CA2ØN
GS
-T22

TELEPHONE DIRECTORY

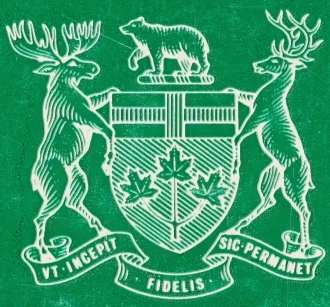

ONTARIO GOVERNMENT

JUNE 1971

DIRECTORY CONTENTS

Page

PREFACE 1

ALPHABETICAL LISTINGS 100

DEPARTMENTAL LISTINGS

Index 8

LEGISLATIVE ASSEMBLY OF ONTARIO 10

LONG DISTANCE PROCEDURES 4

GENERAL INFORMATION

Direct-in-Dialing 2

How to change directory listings and information service listings 2

How to obtain out-of-town telephone numbers 2

How to obtain telephone directories 3

How to arrange for telephone, intercom and signal services 3

How to use your extension telephone 3

Good telephone habits 7

LIBRARY JUL 20 1971

EMERGENCY CALLS

FIRE	All Metro-Toronto Locations	EM 1-1111
POLICE	All Metro-Toronto Locations	EM 1-1111
HEALTH CENTRE	Rm. M-1-73 Macdonald Block	6751

(See Page 36 for other Health Centres in Metro)

Home Telephone numbers: to reach Government Officials required in an after-hour emergency — Call main Switchboard 363-1211

Telephone Information Centre 1605

REPAIR SERVICE

Telephone ..... Dial 9-611

Intercom and Signal Systems 1411

CA2ØNPW5
T22
Government
Publications

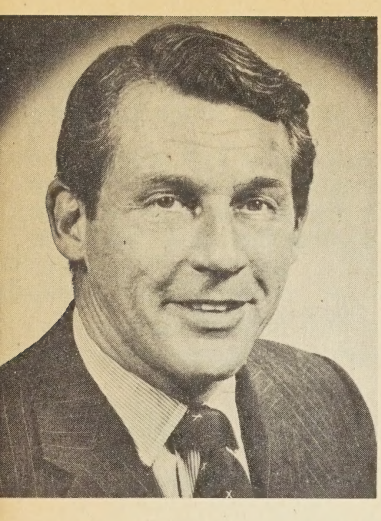

A MESSAGE FROM THE MINISTER OF PUBLIC WORKS

In March of 1962 when the Direct-in-Dialing Centrex Telephone System was introduced, we interconnected approximately 5,000 telephones in Government offices and provided 57 Telpak inter-city lines providing toll free calling to various municipalities of the province.

The growth in Government services has made increasing demands upon the system and at the time of issuing this directory there are 12,000 telephones interconnected with the Centrex system, and 163 Telpak inter-city lines.

The directory is the key to our telephone service and careful application of the following instructions would be sincerely appreciated.

Minister of Public Works

James A. C. Auld

Minister of Public Works

DIRECT-IN-DIALING

Direct-in-dialing is the prime feature of the Ontario Government's "Centrex" telephone system. To receive telephone calls directly from outside the "Centrex" system, prefix your four-digit extension number with "365", unless you are located in the Downsview area, in which case the prefix is "248".

To encourage people to dial your extension directly, give your telephone number as, e.g. 365-1234, or, if located in Downsview, 248-1234. Always advertise your direct-in-dialing number on outgoing mail and when in verbal contact with business associates.

FOR QUEEN'S PARK EXTENSIONS USE THE PREFIX: **365**

FOR DOWNSVIEW EXTENSIONS USE THE PREFIX: **248**

HOW TO CHANGE DIRECTORY LISTINGS AND TELEPHONE INFORMATION SERVICE LISTINGS

Ontario Government employees who are listed in this directory are also listed in the Telephone Information Centre. It is important that these listings be kept accurate in order to maintain a reasonable level of service.

Whenever an addition, change or deletion must be made, report it promptly to your departmental co-ordinating officer. He will be responsible for liaison with the Department of Public Works.

Departmental Co-Ordinators:

Agriculture & Food — C. Gans
Alcoholism & Drug Addiction Research Foundation — H. J. Schankula
Civil Service — H. F. Goss
Correctional Services — G. Bond
Education — C. J. Cottrell
Energy & Resources Management — B. V. Cooke
Financial & Commercial Affairs — A. V. Godden
Health — J. Morgan
H.I.R.B. — J. J. Mahoney
Highways — C. S. Moase
Hospital Services Commission — W. Hall
Housing Corporation — B. Munsey
Justice — G. B. McLeod
Labour — T. Carter
Lands & Forests — M. A. Gontier
Liquor Control Board — D. T. Grainger
Mines & Northern Affairs — F. W. Love
Municipal Affairs — J. R. MacDiarmid
Municipal Board — J. A. Kennedy
O.H.S.I.P. — R. A. Ivory
Prime Minister — Dr. K. Reynolds
Provincial Auditor — R. B. Cranston
Ontario Provincial Police — J. L. Bolt
Provincial Secty. & Citizenship — J. Cozens
Public Works — A. Barclay
Registrar General — H. F. C. Humphries
Revenue — V. P. Giuffre
Social & Family Services — J. Grose
Supreme Court — G. Taggart
Tourism & Information — E. H. Johnston
Trade & Development — R. Clark
Transport — C. H. Brown
Treasury & Economics — V. P. Giuffre
University Affairs — R. Price
Water Resources Commission — W. Hutz

Department of Highways personnel located in Downsview should complete form SB-SS-24 and forward it promptly to the Manager of Special Services.

HOW TO OBTAIN OUT-OF-TOWN TELEPHONE NUMBERS

Bell Canada provides out-of-town telephone numbers at no charge through their long distance directory assistance. Dial 9 + 1 plus the area code of the place you want plus 555-1212. For number in your own area code (416) dial 9 + 1 + 555-1212.

HOW TO OBTAIN TELEPHONE DIRECTORIES

Copies of this directory and Bell Canada directories of Toronto may be obtained through the Telephone Services Section, D.P.W., Ext. 1411. Out-of-town telephone directories should be ordered from: Ontario Government Group, Bell Canada, 111 Richmond St. W., Toronto 1, Ont.

HOW TO ARRANGE FOR TELEPHONE, INTERCOM AND SIGNAL SERVICES

Additions or changes to telephone, intercom and signal services, or assistance in planning suitable service installations, should be arranged through the Telephone Services Section, D.P.W., Ext. 1411.

It is essential that requests be received as far in advance as possible so that work can be completed when required.

HOW TO USE YOUR EXTENSION TELEPHONE

INTERNAL CALLS:

(a) **Downsview Area**

To another extension in the Downsview Area (any number beginning with "3")

— listen for dial tone
— dial listed number

To another extension outside the Downsview Area

— listen for dial tone
— dial "2"
— dial listed number

(b) **Queen's Park and Surrounding Area**

To another extension
— listen for dial tone
— dial listed number

LOCAL CALLS:

To an outside number
— listen for dial tone
— dial "9"
— listen for second dial tone
— dial full listed number

INCOMING CALLS:

Persons calling you from outside —

(a) On local calls — they must dial the three digit prefix and the extension number.

(b) On long distance calls — our area code is 416. Instruct persons who may call you from outside **our** numbering plan area to dial the area code 416 plus your complete telephone number, e.g. 365-1234.

TRANSFERRING CALLS:

You may transfer incoming calls which have been direct-dialed or connected through the switchboard. **You cannot transfer internal calls.** Tell the person that you are transferring the call; then **momentarily depress the handset cradle button once, release, and wait for the operator to answer.** Ask the operator to transfer the call to the desired local.

FOR OPERATOR ASSISTANCE:

(a) Queen's Park extension users dial "O".
(b) Downsview extension users dial "OO".
(c) Mimico extension users dial 8-"O".

LONG DISTANCE PROCEDURES

The localities listed on the opposite page are served with toll free Inter-City lines. These lines are provided for the conduct of **government business** and are not to be used for personal calls. All business calls to these localities should be placed by this means, due to the considerable economies realized in lieu of regular long distance. To reach the localities served by these Inter-City lines proceed as follows:—

(a) Consult the list of localities on the opposite page for the appropriate three digit access code.

(b) Dial the access code to obtain your line. You will hear dial tone from the distant locality; proceed to dial the seven digit telephone number of the party you are calling as if you were in that locality. DO NOT REDIAL THE ACCESS CODE.

Before placing long distance calls remember:—

(a) All long distance calls should be kept as brief as possible. Try to limit calls to 5 minutes maximum.

(b) Be sure you know the telephone number of the party you wish to reach in the distant locality before obtaining the line.

(c) Plan your conversation, have your information and files available before you place your call. If the necessary information is not available do not hold the line, hang up and call again.

(d) If the party you are calling is not in a position to discuss the subject with you, ask him to call you back when he is ready.

(e) Do not busy out circuits with unnecessary conversation or business matters which would not normally merit a long distance call.

DIAL ACCESS CODES FOR LOCALITIES SERVED BY INTER-CITY LINES

A

Ajax 825
Amherstburg 814
Ancaster 811
Angus 837
Athens 828
Aurora 838
Azilda 831

B

Barrie 837
Baysville 835
Beachville 818
Belleville 827
Belmont 813
Bethany 824
Bethesda 838
Binbrook 811
Blenheim 812
Blezard Valley 831
Bonfield 833
Bowmanville 825
Brampton 810
Brantford 817
Breslau 816
Britannia 821
Brockville 828
Brooklin 825
Burford 817
Burgessville 818
Burlington 811
Burtch 817
Byron 813

C

Caledon East 810
Caledonia 811
Callander 833
Campbellville 820
Camp Borden 837
Castlemore 810
Cedar Springs 812
Chatham 812
Chelmsford 831
Chelsea 821
Cobourg 826
Cold Springs 826
Collins Bay 823
Coniston 831
Cookstown 837
Copper Cliff 831

D

Deseronto 827
Dorchester 813
Dresden 812
Dundas 811
Dwight 835

E

Eastview 821
Eastwood 818
Echo Bay 832
Elora 816
Embro 818
Emeryville 814
Essex 814

F

Fergus 816
Freelton 811

G

Galt 815
Garden Hill 826
Garson 831
Gatineau 821
Georgetown 810
Gloucester 821
Goulais 832
Granton 813
Gravenhurst 836
Guelph 816

H

Hamilton 811
Hampton 825
Hanmer 831
Harrietsville 813
Harrowsmith 823
Hespeler 815
Hickson 818
Highgate 812
Hull 821
Huntsville 835
Huttonville 810

I

Ilderton 813
Ingersoll 818
Innerkip 818

K

Kemptville
Gov't Bldgs. ..821-234-0656
King City 838
Kingston 823
Kitchener 815

L

Lambeth 813
La Salle 814
Lefroy 837
Lindsay 824
Lively 831
London 813
Lucan 813
Lynden 811

M

Maidstone 814
Maitland 828
Mallorytown 828
Manotick 821
McGregor 814
Merivale 821
Merlin 812
Merrickville 829
Merriton 819
Metcalfe Highway 821
Milton 820
Milverton 839
Mount Brydges 813
Mount Hope 811
Mount Pleasant 817

N

New Dundee 815
New Hamburg 839
Newmarket 838
Newtonville 826
Niagara Falls 819
Niagara-on-the-Lake 819
Nobleton 838
North Augusta 828
North Bay 833

O

Oak Ridges 838
Oakville 822
Ohsweken 817
Omemee 824
Orillia 836
Orleans 821
Oro 837
Oshawa 825
Ottawa 821

P

Paris 817
Peterborough 824
Pickering 825
Port Hope 826
Port Sydney 835
Prescott 828
Preston 815

R

Redbridge 833
Richmond 821
Ridgetown 812
Rockwood 816

S

Sault Ste. Marie 832
Schomberg 838
Scotland 817
Sebringville 839
Severn Bridge 836
Shakespeare 839
Smiths Falls 829
Snelgrove 810
St. Catharines 819
St. George 817
Stella 823
Stittsville 821
Stoney Creek 811
Stratford 839
Stroud 837
Sudbury 831
Sydenham 823

T

Tavistock 839
Tecumseh 814
Thamesford 813
Thamesville 812
Thorndale 813
Thorold 819
Thunder Bay 834
Thurlow 827
Tilbury 812
Toledo 829
Trenton 827

V

Verona 823
Victoria 810
Vineland - Agriculture
Exp. Stat. 819-684-3936

W

Wallaceburg 812
Waterdown 811
Waterloo 815
Welcome 826
Whitby 825
Whitefish 831
Windsor 814
Winona 811
Wolfe Island 823
Woodstock 818

To minimize telephone costs on long distance calls to locations not served by Inter-City lines, **we urge you to use Station-to-Station calling where possible.** Station-to-Station calling rates are considerably less than Person-to-Person rates and may be dialed to most cities, (DDD). See area code list in your city telephone directory.

(a) FOR DIRECT DISTANCE DIALING (DDD):

(1) Listen for dial tone.

(2) Dial "9" for outside line.

(3) Dial "1" to connect you with the DDD equipment.

(4) Followed by the area code if necessary

(5) and the distant telephone number.

— after you have dialed, the "Bell" operator will ask you your telephone number. Be sure to give her the number of the telephone you are using, not the main switchboard number.

NOTE: If you have trouble on your call, promptly dial the long distance operator and give her the details of your call, such as, your telephone number, the number and place you dialed and nature of trouble.

(b) FOR OPERATOR HANDLED LONG DISTANCE CALLS
When calling a Government office in a location not served by either the Inter-City lines or by DDD, and when placing all person to person, credit card, third number billed, and collect calls, proceed as follows:

(1) Listen for dial tone.

(2) Dial "9".

(3) Dial "O".

(4) Tell the operator the area code and the telephone number of the place you are calling.

(5) If the call is person to person, give the name or extension number required.

(6) Give the number of the telephone you are using when the operator asks for it.

For each station-to-station call placed through an operator a charge of 25 cents is applied in each of the following instances:

1. Request for the reversal of the charges for collection from the called party;
2. Request for charges to be collected from a third party;
3. Request for time and/or charges upon a call;
4. Calls charged to a credit card number;

For each station-to-station call placed from a pay telephone a 10 cent charge is applied.

GOOD TELEPHONE HABITS

ANSWER PROMPTLY AND DISTINCTLY, giving your name or the name of your department or both. For example: "Smith speaking" or "Treasury Department" or "Treasury Department, Smith".

WHEN ANSWERING ANOTHER PERSON'S TELEPHONE give both his name and yours. For example: "Mr. Smith's office, Miss Smart speaking".

MAKE ARRANGEMENTS FOR ADEQUATE ANSWERING OF your telephone when you are absent from your desk. Leave word where you may be reached and/or when you will be available.

WHEN YOU MAKE A CALL, identify yourself at once.

WHEN YOU LEAVE WORD FOR SOMEONE TO CALL YOU, make sure you leave your telephone number as well as your name.

ALWAYS REPLACE THE RECEIVER CAREFULLY when you've finished a call, allowing the calling party to hang up first.

BE SURE YOU DIAL CORRECTLY in order to avoid annoying other employees. If you dial a wrong number, always apologize for your error.

REMEMBER TO ADVERTISE

YOUR DIRECT-IN-DIALING

TELEPHONE NUMBER ON

ALL OUTGOING MAIL.

INDEX

	Page
Agriculture & Food	12
Alcoholism & Drug Addiction Research Foundation	40
Board of Negotiation	53
Centre of Forensic Sciences	52
Civil Service Commission	14
Clerk Legislative Assembly	74
Committee on Government Productivity	97
Computer Services Centre	96
Correctional Services	16
Education	20
Election Office	74
Emergency Measures	52
Energy and Resources Management	24
Energy Board	69
Executive Council	9
Financial & Commercial Affairs	29
Fire Marshal	52
Government Caucus Office	74
Health	31
Health Centres	36
Highways	42
H.I.R.B.	37
Hospital Services Commission	39
Hydro-Electric Power Commission	26
Insurance	30
Judicial Offices - Metro Toronto	54
Justice	50
Labour	56
Land Compensation Board	53
Lands & Forests	59
Law Enforcement Compensation Board	53
Legislative Assembly	10 & 11
Legislative Library	74
Lieutenant Governor	9 & 63
Liquor Control Board	75
Liquor Licence Board	75
Mines & Northern Affairs	63
Ministers Without Portfolio	75
Miscellaneous Services	99
Municipal Affairs	66
Municipal Board	71
New Democratic Party	75
Niagara Parks Commission	71
Official Guardian	51
O.H.S.I.P.	38
Ontario Council for the Arts	24
Ontario Development Corporation	88
Ontario Housing Corporation	89
Ontario Human Rights Commission	57
Ontario Law Reform Commission	53
Ontario - Northland Transportation Commission	66
Ontario Police Commission	53
Ontario Provincial Police	55
Ontario Racing Commission	96
Ontario Research Foundation	86
Ontario Science Centre	85
Ontario Securities Commission	30
Opposition Office	74
Pension Commission of Ontario	96
Post-Secondary Education	24 & 98
Press Gallery	74
Prime Minister	9 & 72
Probation Services	52
Provincial Auditor	72
Provincial Secretary & Citizenship	72
Public Records & Archives	85
Public Service Superannuation Board	96
Public Trustee	51
Public Works	76
Quarter Century Club	99
Queen's Printer & Publisher	78
Registrar General	73
Revenue	78
Secretary of the Cabinet	9 & 72
Social & Family Services	81
Speaker's Office	74
Supreme Court	51
Tourism & Information	83
Trade & Development	85
Transport	91
Treasury Board	97
Treasury & Economics	93
University Affairs	98
Water Resources Commission	26
Workmen's Compensation Board	59

THE EXECUTIVE COUNCIL OF ONTARIO

Prime Minister and President of the Council

Hon W G Davis QC ..... r 275 Main Bldg 1941

Agriculture and Food, Minister of
Hon W A Stewart .... r 1211 1200 Bay St 1041

Correctional Services, Minister of
Hon C J S Apps ..... r 300 434 Univ Ave 4344

Education, Minister of
Hon R S Welch QC r 705 44 Eglinton Ave W 5277

Energy and Resources Management, Minister of
Hon G A Kerr QC ..... r 180 Main Bldg 1611

Financial and Commercial Affairs, Minister of
Hon A A Wishart QC .. 9th Flr 555 Yonge St 6393

Health, Minister of
Hon A B R Lawrence QC ..... 10th Flr Hepburn Blk 2421

Highways, Minister of
Hon C MacNaughton ..... r 381 Main Bldg 2101

Justice, Minister of and Attorney General
Hon A F Lawrence QC ..... r 217 Main Bldg 2821

Labour, Minister of
Hon G R Carton QC ..... 7th Flr 8 York St 4101

Lands and Forests, Minister of
Hon R Brunelle .... r 2302 Whitney Block 2701

Mines and Northern Affairs, Minister of
Hon L E Bernier ..... r 1611 Whitney Blk 1301

Municipal Affairs, Minister of
Hon D A Bales QC ..... r 1113 801 Bay 1664

Provincial Secretary and Minister of Citizenship
Hon J Yaremko QC r 411 N Wing Main Bldg 2021

Public Works, Minister of
Hon J A C Auld ..... 12th Flr Ferguson Blk 1101

Revenue, Minister of
Hon E A Winkler .. r 615 N Wing Frost Bldg 2901

Social & Family Services, Minister of
Hon T L Wells ..... 6th Flr Hepburn Blk 2341

Tourism and Information, Minister of
Hon F Guindon ..... 7th Flr 185 Bloor St E 4031

Trade and Development, Minister of
Hon A Grossman ..... r 1007 950 Yonge St 1617

Transport, Minister of
Hon C MacNaughton ..... r 381 Main Bldg 2101

Treasurer of Ontario and Minister of Economics
Hon W D McKeough ..... 7th Flr S Wing Frost Bldg 6361

University Affairs, Minister of
Hon J H White ..... r 369 Main Bldg 7625

Ministers Without Portfolio
Hon E A Dunlop ..... r 428 Main Bldg 1808
Hon R T Potter MD ..... r 428 Main Bldg 4900
Hon J W Snow ..... r 428 Main Bldg 6475

Secretary to the Cabinet
C E Brannan ..... r 285 Main Bldg 7653

THE PRIME MINISTER

PRIME MINISTER AND PRESIDENT OF THE COUNCIL

Hon W G Davis QC ..... r 275 Main Bldg 1941

Secy to the Prime Minister
Miss H R Anderson ..... r 282 Main Bldg 1957

Inquiry & Appointments
Mrs G H Armstrong ..... r 275 Main Bldg 1941
Miss A Gardner ..... r 284 Main Bldg 1961

Deputy Minister
Dr J K Reynolds ..... r 285 Main Bldg 1948
Asst - Mrs D Templeton .. r 285 Main Bldg 2298
Secy - Mrs F Cork ..... r 285 Main Bldg 2298

Secy. to the Cabinet
C E Brannan ..... r 255 Main Bldg 7653

Dep. Secy. to the Cabinet
H R Hanson .....r 269 Main Bldg 1945
Secy - Miss V B Ward....r 269 Main Bldg 1945

Cabinet Agenda Secy.
Miss M Barcellos ..... r 269 Main Bldg 1947

Dir. of Communications
W A Rathbun ..... r 270 Main Bldg 2262

Dir. of Administration
Mrs R I Beatty ..... r 256 Main Bldg 1951

Exec. Officers
D Beeney ..... r 262 Main Bldg 1931
Mrs M M Collins ..... r 264 Main Bldg 1927
M H Larratt-Smith ..... r 265 Main Bldg 2674
M K McCutcheon .....r 357 Main Bldg 1928
Miss M Mogford ..... r 273 Main Bldg 2200

Clerk of the Exec. Council
J J Young ..... r 186 Main Bldg 1954

Special Assts. to Prime Minister
H Latimer ..... r 355 Main Bldg 7938
C Westcott ..... r 373 Main Bldg 7615

LIEUTENANT GOVERNOR'S OFFICE

LIEUTENANT GOVERNOR

The Hon W Ross Macdonald PC CD QC LLD 2005

Secy to the Lieutenant Governor
Mrs F Edge ..... r 131 Main Bldg 2005
Asst Secy - Mrs. C A Conrod ..... r 131 Main Bldg 2005

Sr. Aide to the Lieutenant Governor
Lt-Col F F McEachren ED CD ADC 2005

Steward, Lieutenant Governor's Suite
Robert Adamson 2005

Legislative Assembly of Ontario

HON. F. M. CASS, Q.C., Speaker **RODERICK LEWIS, Q.C.** Clerk of the House

ALPHABETICAL LIST OF MEMBERS

Member	Party	Constituency	Post Office Address	Telephone Number
Allan, James N.	P.C.	Haldimand-Norfolk	Rm. 117 - N Wing, Main Bldg.	6931
Apps, Hon. Syl	P.C.	Kingston and the Islands	Parliament Bldgs., Toronto	4344
Auld, Hon. James A. C.	P.C.	Leeds	Parliament Bldgs., Toronto	1101
Bales, Hon. Dalton	P.C.	York Mills	Parliament Bldgs., Toronto	1664
Belanger, J. Albert	P.C.	Prescott-Russell	Sarsfield	4811
Ben, George	L.	Humber	1134 Dundas St. W., Toronto 3	5685
Bernier, Hon. Leo	P.C.	Kenora	Parliament Bldgs., Toronto	6451
Bolton, (Archdeacon) K.	N.D.	Middlesex South	589 Piccadilly St., London	6221
Boyer, Robert J.	P.C.	Muskoka	620 University Ave., Toronto 2	368-6767
Braithwaite, Leonard A.	L.	Etobicoke	Suite E, 1500 Royal York Rd. Weston	5681
Breithaupt, J. R.	L.	Kitchener	90 Church St., Kitchener	1646
Brown, John L.	N.D.	Beaches-Woodbine	339 Millard Ave., Newmarket	5947
Brunelle, Hon. Rene	P.C.	Cochrane North	Parliament Bldgs., Toronto	2701
Bukator, George	L.	Niagara Falls	3748 Bridgewater, Chippawa, Ont.	5679
Bullbrook, James E.	L.	Sarnia	881 Tudor Close, Sarnia	6584
Burr, Fred A.	N.D.	Sandwich-Riverside	4005 Howard Ave., Windsor	6384
Carruthers, Alex	P.C.	Durham	R.R. No. 1, Campbellcroft, Ont.	2337
Carton, Hon. Gordon R	P.C.	Armourdale	Parliament Bldgs., Toronto	4101
Cass, Hon. F. M.	P.C.	Grenville-Dundas	Chesterville	2331
Connell, T. Ray	P.C.	Wentworth-North	R.R. 2 Dundas	5917
Davis, Hon. William G.	P.C.	Peel-North	Parliament Bldgs., Toronto	1941
Davison, Norman	N.D.	Hamilton-Centre	122 Sandford Ave. S., Hamilton	6384
Deacon, D. M.	L.	York Centre	Glenburn Farms, Unionville	5806
Deans, Ian	N.D.	Wentworth	38 Beaconsfield Dr., Hamilton	6384
Demers, J. C. G.	P.C.	Nickel Belt	Chelmsford	4817
DeMonte, Dante M.	L.	Dovercourt	1225 St. Clair Ave. W., Toronto 10	1088
Downer, Rev. A. W.	P.C.	Dufferin-Simcoe	Box 239, Parliament Bldgs., Toronto	6453
Dunlop, Hon. Edward A.	P.C.	York-Forest Hill	45 Charles St. E., Toronto 5	1808
Dymond, Matthew B.	P.C.	Ontario	P.O. Drawer 189, Port Perry	4849
Edighoffer, Hugh	L.	Perth	147 Nelson St., Mitchell	5682
Evans, D. Arthur	P.C.	Simcoe-Centre	Box 87, Bradford	6454
Farquhar, Stan	L.	Algoma-Manitoulin	Box 421, Elliot Lake	6206
Ferrier, Rev. William	N.D.	Cochrane South	292 Cedar St. N., Timmins	5947
Gaunt, Murray	L.	Huron-Bruce	Wingham	5688
Gilbertson, Bernt	P.C.	Algoma	R.R. No. 1 Richards Landing	4908
Gisborn, Reg.	N.D.	Hamilton East	26 Martin Rd., Hamilton	6207
Gomme, George E.	P.C.	Lanark	Box 550, Almonte	7970
Good, Edward R.	L.	Waterloo North	175 Tennyson Place, Waterloo	5941
Grossman, Hon. Allan	P.C.	St. Andrew-St. Patrick	Parliament Bldgs., Toronto	1617
Guindon, Hon. Fernand	P.C.	Stormont	Parliament Bldgs., Toronto	4031
Haggerty, Ray	L.	Welland South	R.R. No. 1, Sherkston	2551
Hamilton, Maurice	P.C.	Renfrew North	R.R. No. 5, Pembroke	4828
Haskett, Irwin	P.C.	Ottawa South	3 Frederick Pl., Ottawa	7930
Henderson, Lorne C.	P.C.	Lambton	R.R. 3, Oil Springs	6455
Hodgson, R. Glen	P.C.	Victoria-Haliburton	Haliburton - P.O. Box 240	2676
Hodgson, William	P.C.	York North	R.R. No. 1, Kettleby	4813
Innes, Gordon W.	L.	Oxford	R.R. No. 1, Woodstock	5552
Jackson, Donald	N.D.	Temiskaming	Box 333, Kirkland Lake	6207
Jessiman, James	P.C.	Thunder Bay	1025 Arthur St. E., Thunder Bay	6450
Johnston, Allister	P.C.	Parry Sound	South River	4837
Johnston, R. M.	P.C.	St. Catharines	10 Canal St., St. Catharines	4959
Johnston, W. Erskine	P.C.	Carleton	Carp	6456
Kennedy, R. Douglas	P.C.	Peel South	120 Harborn Rd., Mississauga	4819
Kerr, Hon. George A.	P.C.	Halton-West	Parliament Bldgs.	1611
Knight, Ron H.	IND.	Thunder Bay	Parliament Bldgs., Toronto	5670

Note—The Names of the Members of the Cabinet are Printed in Bold Type

Lawlor, Patrick D.	N.D.	Lakeshore	154 Lake Promenade, Toronto 14	5926
Lawrence, Hon. A. B. R.	P.C.	Carleton East	Parliament Bldgs., Toronto	2421
Lawrence, Hon. Allan F.	P.C.	St. George	Parliament Bldgs., Toronto	2821
Lewis, Stephen	N.D.	Scarborough-West	19 Parkcrest Dr., Scarborough	6494
MacDonald, Donald C.	N.D.	York South	Parliament Bldgs., Toronto	5947
MacKenzie, Harold	L.	Ottawa Centre	Box 5226, Ottawa 5	5977
MacNaughton, Hon. C.	P.C.	Huron	Parliament Bldgs., Toronto	2101
Makarchuk, Mac	N.D.	Brantford	15 Lynnwood Dr., Apt. 601 Brantford	5947
Martel, Elie W.	N.D.	Sudbury East	46 Ferguson St., Capreol	6207
Meen, Arthur K.	P.C.	York East	95 Lord Seaton Rd., Willowdale	4877
Morin, Jules	P.C.	Ottawa East	101 Wurtemburg, Ottawa	4823
Morningstar, Ellis P.	P.C.	Welland	97 Alberta St., Welland	4809
Morrow, Donald H.	P.C.	Ottawa West	30 McEwen Ave.. Ottawa	4820
McKeough, Hon. W. Darcy	P.C.	Chatham-Kent	Parliament Bldgs., Toronto	6361
McNeil, R. K.	P.C.	Elgin	R.R. No. 2, Springfield	4848
Newman, Bernard	L.	Windsor-Walkerville	1290 Ypres Blvd., Windsor	5683
Newman, William	P.C.	Ontario South	RR # 1 Ashburn, Ont.	4843
Nixon, R. F.	L.	Brant	Parliament Bldgs., Toronto	1676
Paterson, Donald A.	L.	Essex South	1 Georgia Ave., Leamington	5678
Peacock, Hugh	N.D.	Windsor West	Parliament Bldgs., Toronto	5926
Pilkey, Clifford G.	N.D.	Oshawa	801 Regent Dr., Oshawa	6221
Pitman, W. G.	N.D.	Peterborough	1364 Gordon Ave., Peterborough	6221
Potter, Hon. R. T., M.D.	P.C.	Quinte	Parliament Bldgs., Toronto	4900
Price, Henry J.	P.C.	St. David	27 Bloor St. E., Toronto 5	4816
Pritchard, Mrs. Ada	P.C.	Hamilton West	93 Bold St., Suite 904, Hamilton	4832
Randall, Stanley J.	P.C.	Don Mills	Ont. Place, 1 St. Clair Ave W Tor.	7787
Reid, T. Patrick	L.	Rainy River	Box 187, Fort Frances	5869
Reid, Tim	L.	Scarborough East	38 Guildcrest Dr., Scarborough	2145
Reilly, Leonard M.	P.C.	Eglinton	639 Yonge St., Toronto 5	2379
Renwick, James	N.D.	Riverdale	Parliament Bldgs., Toronto	5926
Renwick, Mrs. Margaret	N.D.	Scarborough Centre	Parliament Bldgs., Toronto	6207
Reuter, Allan E.	P.C.	Waterloo South	45 Main St. Galt	2079
Robarts, Hon. John P.	P.C.	London North	Parliament Bldgs., Toronto	6607
Rollins, Clarke T.	P.C.	Hastings	R.R. No. 1, Bancroft	4812
Root, John	P.C.	Wellington-Dufferin	Orton	6452
Rowe, Russell D.	P.C.	Northumberland	546 Lakeshore Rd., Cobourg	4887
Rowntree, H. Leslie	P.C.	York West	21 Edenbridge Dr., Islington	5860
Ruston, Richard F.	L.	Essex-Kent	Box 4, South Woodslee	4298
Sargent, Eddie	L.	Grey-Bruce	868 - 2nd Ave. E., Owen Sound	5505
Shulman, Dr. Morton	N.D.	High Park	378 Roncesvalles Ave., Toronto 3	6221
Simonette, J. R.	P.C.	Frontenac-Addington	Box 100, Sharbot Lake	7891
Singer, Vernon M.	L.	Downsview	Suite #405, 365 Bay Street Toronto	5684
Smith, Gordon E.	P.C.	Simcoe East	P.O. Box 128, Orillia	4974
Smith John R.	P.C.	Hamilton Mountain	42 Sunninghill Ave., Hamilton	6459
Smith, Richard S.	L.	Nipissing	676 McIntyre St. W., North Bay	5677
Snow, Hon. James W.	P.C.	Halton East	Parliament Bldgs., Toronto	6475
Sopha, Elmer W.	L.	Sudbury	7 Cedar St. W.,Sudbury	5687
Spence, John P.	L.	Kent	R.R. No. 2, Muirkirk	5676
Stewart, Hon. William A.	P.C.	Middlesex North	Parliament Bldgs., Toronto	1041
Stokes, J. E.	N.D.	Thunder Bay	Box 62, Schreiber	5926
Trotter, James B.	L.	Parkdale	227 Riverside Dr. Toronto	1486
Villeneuve, Osie F.	P.C.	Glengarry	Box 27, Maxville	4836
Welch, Hon. Robert	P.C.	Lincoln	Parliament Bldgs., Toronto	5277
Wells, Hon. Thomas L.	P.C.	Scarborough North	Parliament Bldgs., Toronto	2341
White, Hon. John H.	P.C.	London South	Parliament Bldgs., Toronto	5234
Whitney, Norris	P.C.	Prince Edward-Lennox	R.R. No. 1, Consecon	4824
Winkler, Hon. Eric A.	P.C.	Grey South	Parliament Bldgs., Toronto	2901
Wishart, Hon. Arthur A.	P.C.	Sault Ste. Marie	Parliament Bldgs., Toronto	6393
Worton, Harry	L.	Wellington South	15 Queen St., Guelph	5978
Yakabuski, Paul J.	P.C.	Renfrew South	Box 219, Barry's Bay	4800
Yaremko, Hon. John	P.C.	Bellwoods	Parliament Bldgs., Toronto	2021
Young, Fred	N.D.	Yorkview	717 Woburn Ave., Toronto 12	6384

Note—The Names of the Members of the Cabinet are Printed in Bold Type

DEPARTMENT OF AGRICULTURE & FOOD

1200 Bay Street, Toronto
Mailing Address: Parliament Buildings, Toronto 182

MINISTER'S OFFICE

12th Floor
Min Hon Wm A Stewart 1041
Secy Mrs F Purdy 1041

DEPUTY MINISTER'S OFFICE

12th Floor
Dep Min Everett Biggs 1044
Secy Mrs G Blackadar 1044

INFORMATION BRANCH

10th Floor
Dir C B Schneller 1056
Secy Mrs S St Louis 1056
Off Mgr E Hodgson 1056
Assoc Dir R W Carbert 12th Flr 2642
Markets Info Service J G Naish 2816
Broadcast Tech D Dittmer 6929
Assoc Dir Liason W B Fox ....Guelph 824-4120
Ed Mrs G Ketemer 1056
Asst Publ Ed Miss R Swonarow 1056
Radio & TV Service Guelph 824-4120
Press-P Barrow Guelph 824-3389
Exhibit Serv M T Kurp ....Guelph 824-4120
Photo Serv D J Kerr ....Guelph 824-4120
Graph Arts Serv & Film Lib W Gould ..Guelph 824-4120

LEGAL BRANCH

12th Floor
Dir F F Gallant 6805
Secy Mrs M Sewell 6805
Solicitors
J C McMurchy 6805
W A R Atkinson 6805

PERSONNEL BRANCH

11th Floor
Dir A R Hawkshaw 7452
Off & Benefits Mgr Miss E K Boynton 7452
Assoc Dir-Persnl Admin L Weiss 7452
Assoc Dir Staff Dev C G Kambeitz 7452

PROGRAM ANALYSIS

11th Floor
Coordinator G R Gear 7571
Sec Mrs D McDonald 7571
Analyst D B George 7571

AGRICULTURE & FOOD—continued

FINANCE & ADMINISTRATION DIVISION

12th floor
Exec Dir R Sewell 1047
Secy Miss C R Taylor 1047

ACCOUNTS BRANCH

11th Floor
Dir D Broome 1159
Sec Mrs L Filipuzzi 1159
Assoc Dir K E Wylie 1159
Bgt Accnt H D Jurgen 1159
Accts Payable & Subsidies
Accts Payable Supvr Mrs E J Mason 1158
Subsidies Supvr L Bryant 2029
Loans & Accts Rec Ofcr Miss J A Dinsmore 1037
Pay Sect Supvr R E Gay 1150
Revenue Clerk C S Daisy 1037

CENTRAL SERVICES

Mgr C Sparrow Basement 2964

SYSTEMS & PROCEDURES

8th Floor
Dir C Gans 5961
Secy Mrs M Grey 5961
Sr Anal C D Bailey 5961
Supvr - Rcds Mgmt B R Eaton 5961

BOARDROOMS

For Information Call
Recpt Miss D Cater 2166
Boardroom 10th Flr 5740
Boardroom 8th Flr 5220
Boardroom 5th Flr 6658
Boardroom 3rd Flr 5064

PRODUCTION AND RURAL DEVELOPMENT DIVISION

12th Floor
Asst Dep Min K E Lantz 2226
Secy Miss K M Veale 2226
Dir Inter-Br Affairs J A Dalrymple 7th flr 7661

AGRICULTURAL & HORTICULTURAL SOCIETIES BRANCH

8th Floor
Dir E A Starr 1091
Secy Miss L D Hare 1091
Asst Dir A J Peppin 1091
Fld Supvr R F Gomme 1091

AGRICULTURE & FOOD—continued

AGRICULTURAL REHABILITATION & DEVELOPMENT ADMINISTRATION (A R D A)

7th Floor

Dir H F Crown 7665
Secy Miss E Wallace 7665
Exec Ofcr C C Martin 7661
Assoc Dir Dev Wm A Montcalm 7661
Assoc Dir Prgms J R Steele 7661
Chief Farm Adjustment Div L G Tompkins 7661
Program Analyst L G Maynard 7661
Ontario Co-Ordr Canada Land Inventory E L Ward ..7661

CROP INSURANCE COMMISSION OF ONTARIO

3rd Floor

Gen Mgr H Ediger 1811
Secy 1811
Claims G R Bagg 1811
Research and Underwriting F Barnes 1811
Sales Prod G E Chamberlain 1811
Accnt O F Bird 1811

EXTENSION BRANCH

7th Floor

Dir A G Bennett 1241
Secy Miss M MacNeil 1241
Assoc Dir Programs N O Watson 1241
Assoc Dir Staff Dev J E Brubaker 1241
Supvr Jr Ext C L Hamilton 1241
Asst Supvr Jr Ext N W Hoag 1241
Farm Mgmt Cons D H Miles 1241
Ed Jr Farmer & 4-H Quarterly Miss L Hunter 1241
Assoc Dir (North Ont) R Leroux Sudbury 566-1630
Prgm Supvr Engrg G L Calver Guelph 824-4120
Prog Dir Farm Mgmt Info Ser
B McCorquodale ....Guelph 824-4120

HOME ECONOMICS BRANCH

5th Floor

Dir Miss H M McKercher 1421
Secy Miss I M Winterburn 1421
Asst Dir Miss J M Scott 1421
Secy Miss N E Brand 1421
Supvr Home Crafts Miss E Flint 1421
Supvr Food & Nutrition Miss M F Hucks 1421
Supvr Clothing & Textiles Miss F Lampman 1421

LIVE STOCK BRANCH

6th Floor

Live Stock Com H E McGill 1071
Secy Miss M E Dooner 1071
Assoc Dir Live Stock Pols & Prgms W H Clarkson .1071
Assoc Dir Live Stock Spec Prgms P A Rutherford ..1071

ONTARIO JUNIOR FARMER LOANS BRANCH

8th Floor

Dir T C Kells 1034
Secy Miss B J Mole 1034
Asst Dir D E Jackson 1034
Sr Sol Miss I Domagalski 1034
Sol R H Habbeshaw 1034

AGRICULTURE & FOOD—continued

Accnt K Leonard 1034
Ins Clk Miss D E Macpherson 1034

SOILS AND CROPS BRANCH

5th Floor

Dir B E Beeler 1081
Secy Mrs M Gawtrey 1081
Assoc Dir K E Fallis 1081
Assoc Dir(Horticulture)
J R Rainforth Vineland Station 562-4113

MARKETING & SPECIAL SERVICES DIVISION

12th Floor

Asst Dep Min R G Bennett 6364
Secy Mrs M Hurst 6364

AGRICULTURAL MANPOWER SERVICES

8th Floor

Manpower Dev Ofcr J H Krauter 6149
Secy Mrs C E Johnson 6149

FARM PRODUCTS INSPECTION BRANCH

10th Floor

Dir J V Shannon 1058
Secy Miss A E Sullivan 1058
Assoc Dir J W McInally 1058

FARM PRODUCTS MARKETING BOARD

10th Floor

Chairman C E Mighton 2124
Secy Miss E Peters 2124
Vice-Chairman A Burrell 2124
Secy Mrktg Bd W V Doyle 2124

MILK COMMISSION OF ONTARIO

9th Floor

Chm Dr K A McEwen 2411
Secy Miss E Thompson 2411
Dir J C Palmer 2411
Secy Mrs B Moffit 2411
Assoc Dir & Secy Milk Comm J F Jewson 2411
Dir Milk Qual E H Smith 2411
Dir Milk Products Div R H Jardine 2411
Dir Mrktg Div T G Hicks 2411
Dir Cen Milk Testing Prgm W A Harley 2411
Exec Officer P J Mondok 2411

ONTARIO FOOD COUNCIL

9th Floor

Chm D E Williams 7701
Secy Mrs J Coulson 7701
V-Chm & Chief Mrkt Dev 7701
Secy To Council M A Huff 7701
Mrkt Dev Specl L G Hooker 7701
W H Richardson 950 Yonge Street 5434
Dir Consumer Sect Miss J Strang 7701

AGRICULTURE & FOOD—continued

Food Info Specl Miss E L Williams 7701
Dir Agric Br Ont House H Pauls 13 Charles II St
London S W 1 England 01-930-6404

ONTARIO TELEPHONE SERVICE COMMISSION
6th Floor

Exec Secy Thos Grindlay 1371
Eng R V L Handforth 1371
Secy Miss P St. Hill 1371

VETERINARY SERVICES BRANCH
6th Floor

Dir Dr Harold Worton 5841
Secy Mrs G Edgar 5841
Dir Regulatory Sect Dr K A McDermid 5842
Dir Lab Sect Dr V C R Walker 5842
Dir Meat Insp Dr G R Craig 5843
Supvr Animals For Research Dr R G Urquhart 5841
Supvr PMU Act Dr L G Coleman 5841
Investigational Ofcr O J Lutes 5843

AGRICULTURAL EDUCATION AND RESEARCH DIVISION

12th Floor

Exec Dir Dr D N Huntley 6695
Secy Miss E I McInnis 6695
Asst Dir E L Woodley 4th Floor 1502

FARM ECONOMICS, CO-OPERATIVES & STATISTICS BRANCH
4th Floor

Dir Dr E A Haslett 1064
Secy Mrs M Walker 1064
Assoc Dir J E O'Meara 1064
Dairy Econ W R Redelmeier 1064
Land Use Econ H F Noble 1064
Mrktg Econ H Blum 1064
Prod Econ R G F Hill 1064
Stats M C Riach 1064
Policy Economics M J Jaeger 1064
Libr Miss F Lando 3rd Flr 1816

AGRICULTURAL RESEARCH INSTITUTE OF ONTARIO
GUELPH ONTARIO

Compt A E Cosgrove .....Guelph 824-4120
Secy Mrs W Conley .....Guelph 824-4120

CENTRALIA COLLEGE OF AGRICULTURAL TECHNOLOGY, HURON PARK, ONTARIO

Prin J A MacDonald .....Centralia 228-6604
Secy Mrs B Wilson .....Centralia 228-6604

HORTICULTURAL RESEARCH INSTITUTE OF ONTARIO
VINELAND STATION, ONTARIO

Dir Dr J A Archibald .....Vineland 562-4141
Secy Mrs H Zimmerman .....Vineland 562-4141

AGRICULTURE & FOOD—continued

Res Scientist C C Filman Bradford 775-3493
Res Scientist Dr G H Collin Simcoe 426-7120

KEMPTVILLE COLLEGE OF AGRICULTURAL TECHNOLOGY, KEMPTVILLE, ONTARIO

Prin Dr F A Stinson .....Kemptville 258-3411
Secy Mrs K M Eadie .....Kemptville 258-3411

NEW LISKEARD COLLEGE OF AGRICULTURAL TECHNOLOGY, NEW LISKEARD, ONTARIO

Prin J D Butler .....New Liskeard 647-6701
Secy Mrs Janet Donoghue .....New Liskeard 647-6701

PESTICIDE RESIDUE LAB, GUELPH, ONTARIO

Dir Dr R Frank .....Guelph 824-4120
Secy Mrs M Cotton .....Guelph 824-4120

RIDGETOWN COLLEGE OF AGRICULTURAL TECHNOLOGY, RIDGETOWN, ONTARIO

Prin W W Snow .....Ridgetown 674-5456
Secy Miss H M Long .....Ridgetown 674-5456

JUNIOR FARMERS' ASSOCIATION OF ONTARIO
7th Floor

Secy-Treasr C L Hamilton 1241

CIVIL SERVICE COMMISSION

151 Bloor Street West-10th flr

Chairman W A B Anderson 2076
Commissioners
A T C McNab Admin Bldg Downsview 3604
T M Eberlee 7th Flr 8 York St 4115
G H U Bayly r 6319 Whitney Blk 2704
Secy to the Civil Ser Comm Mrs K Mitchell 2076
Secy to the Chm Miss E V Woolley 2076

DEPARTMENT OF CIVIL SERVICE

Britannica House
151 Bloor Street, West

DEPUTY MINISTER'S OFFICE

10th floor

Dep Min W A B Anderson 2076
Secy Miss E V Woolley 2076
Exec Dir H Copland 1471
Secy Miss L Clements 1471

PAY AND CLASSIFICATION STANDARDS
9th Floor

Dir K W Skelton 1483
Secy Mrs A Fernandes 1483

CIVIL SERVICE—continued

STANDARDS SECTION
Chief Standards Dev Offr J A Jackson 1483
Sr Standards Dev Offr Miss E Aboud 1483
Sr Standards Dev Offr G I Campbell 1531

CLASSIFICATION SECTION
Chief Classn Offr H D Burt 1483
Sr Classn Offr D W Pollock 1483
Classification Offrs 1483

CLASSN REVIEW SECTION
Chief Classn Review Offr H B Farrant 1531
Sr Classn Review Offr T A Dawes 1531
Review Offrs 1531

PAY POLICY & RESEARCH SECTION
Chief Pay Policy & Research Offr E A McKee 1531
Office Services
Off Ser Supvr Mrs M J Gunther 1483
Position Data Offr Mrs B M Ault 1531

PLANNING AND AUDIT
10th floor
Dir M L Jeffery 2091
Secy Mrs L Mingarelli 2091
Audit Offrs 2091

RECRUITMENT BRANCH
6th Floor
Dir Mrs E M McLellan 1463
Secy Mrs B G Liversidge 1463

EMPLOYMENT SERVICES
Chief Empl Servs D G Airhart 7097
General Employment Enquiries 5952
Testing & Exam Offr Miss M I Smith 6081
Manpower Resources & Stats Miss G Walshe 7096

RECRUITMENT SERVICES
Chief Recruit Offr R G Johnston 1463

RECRUITMENT OFFRS
E J Bissenger 6089
D J Bray 4758
J M Griffin 6087
H G MacColl 6088
Miss A T Reid 6081
L C Saunders 4760
Mrs E I Secker 6081
J S Tribble 6086
Mrs D T Wilson 6081
Dist Office L W Woodman Lab Bldg Downsview 3487
Sch & College Liaison Offr Mrs S Kerr 7095

SIFT PROGRAM
Co-Ordinator Mrs E P Gray 6081
Miss R Laukat 4767

CIVIL SERVICE—continued

TEMPORARY HELP SERVICES
Chief Mrs N Briscoe 6631
Employment Offr Mrs M McEwen 6631
Placement Ofcrs 6631
Payroll Offr Mrs E Perry 1173

COMMUNICATION & PUBLICITY
9th Floor
Chief Info Offr J Busby 5621
Co-Ordinator Miss M J Lavigne 5621
Topical Miss J Bowes 5621
Miss R Dolenc 5621
Mrs S Sparrow 5621
Circulation & Advertising Mrs A Anderson 5621

STAFF DEVELOPMENT AND RESEARCH
6th Floor
Dir S Davidovich 1438
Asst Dir - Staff Dev & Research K A Cassac
9th Flr 1438
Secy Mrs J Workman 9th Flr 1438
Sr Staff Dev Offr J Clark 9th Flr 1438
Staff Dev Offrs 9th flr 1438
Library Miss M Williams 6th Flr 1438
Sr Research Offr T W Alton 6th Flr 2453
Secy Mrs S Vitale 6th Flr 2453
Persnl Research Offrs 2453

FRENCH LANGUAGE PRGM 11TH FLOOR
252 BLOOR W
Co-ordinator J C Giguere 252 Bloor St W
11th Flr 6687
Asst Co-ord E A Landry 252 Bloor St W
11th Flr 6687
Office Mgr Mrs R Johnson 6687
Instrs 6687

ADMINISTRATIVE SERVICES
10th Floor
Dir H F Goss 2065
Secy Mrs C Bedborough 2065
Syst & Prcdrs Offr K Vessel 9th Flr 5761
Admin Servs Ofcr J H Virtue 5404
Community Funds Liaison Offr W J Foster 6th Flr 6489

ACCOUNTING SERVICES
Accountant A B Crompton 5404
Payrolls Miss J Levitt 5404
Accts & Servs Supvr G V Adams 9th Flr 2071
Purchasing & Supplies Mrs N Bundy 9th Flr 2071
Printing and Stockroom D J Dew 3rd Flr 1470

PERQUISITES & CREDITS 9TH FLR
Perquisites & Credits Offr R R Mabee 2094
Asst Mrs D McKnight 2094

MANAGEMENT INFORMATION SERVICES 10TH FLR
Mgr M Harris 1425
Secy Mrs L A Ciccolini 1425
Asst Mgr M J Macey 1404

CIVIL SERVICE—continued

Operating Systems Mrs S Cucksey 1404
Progrmg Systems Miss M J Pryce 1404
Supvr Data Control Mrs G Ross 1401
Control Unit Miss L Alden 1401
Records Unit Miss M McSween 2085

ONTARIO JOINT COUNCIL

Chairman A R Dick QC r213 Main Bldg 2838
Government Representatives
R D Johnston 135 St Clair Ave W 2531
H Copland 10th Flr 151 Bloor St W 1471
J R Scott 10th Flr 151 Bloor St W 2002
E P McGavin OHSC 2195 Yonge St 482-1111
J C Arber OWRC 135 St Clair Ave W 1027
Civil Service Association Representatives
H Bowen 15 St Mary St 962-6950
G T Gemmell 15 St Mary St 962-6950
Secretary N Phelps r 475 Main Bldg 1455

PUBLIC SERVICE GRIEVANCES BOARD

Chairman Professor R Presgrave
Members
D A Crosbie
Mrs D Hinchey
D Y Lewis
J A Sarjeant
Mrs E Smith
T H Trimble
F E Wood
Secretary N Phelps r 475 Main Bldg 1455

PUBLIC SERVICE CLASSIFICATION RATING COMMITTEE

Chairman Professor R Presgrave
Members
Mrs D Hinchey
Mrs E Smith
J A Sarjeant
Secretary N Phelps r475 Main Bldg 1455

DEPARTMENT OF CORRECTIONAL SERVICES

434 University Avenue
(Unless Otherwise Noted)

MINISTER'S OFFICE

Min Hon C J S Apps r300 4344
Secy Mrs L Herod r300 4344
Secy Mrs E L Thompson r 300 4344
Exec Asst To the Min M J Hughes r305 4346

DEPUTY MINISTER'S OFFICE

Dep Min L R Hackl r 302 4341
Secy Mrs E Mayberry r 302 4341

CORRECTIONAL SERVICES—continued

Exec Asst to the Dep Min A S Nuttall r304 1458
Secy Mrs D Cox r308 1458
Exec Dir (Institutions Div) D Sinclair r 302 4342
Secy Miss M Beavan r 302 4342
Exec Dir (Professional Servs Div)
D J Penfold 4th Flr 454 Univ Ave 1487
Secy Miss A E Bowden 4th Flr 454 Univ Ave 1487
Exec Dir-Admin & Fin Servs Div R T J West r306 5905
Secy Miss F Speer r308 434 University Ave 5905

INFORMATION BRANCH

Rm 501
Dir D W Kerr 4321
Secy Mrs H Crawford 4321
Information Ofcr
Mrs M Guarino 4321
Chief Librn T J Anderson 4321

ONTARIO BOARD OF PAROLE

1st Flr 454 University
Chairman F H Potts 4366
Secy Miss H Bernatt 4366
Exec Asst J H Riva 4366

PERSONNEL

Dir G Carter r402 6601
Secy Mrs S Kuzel r 402 6601
Pos Admin Ofcr V Crew r406 6601
Personnel Recds D J Portoghese r405 6601
Staff Training and Dev-Dir S A Nicol r416 5975
Staffing Ofcr W Gasteiger r414 5975
Staff Counsellor A H Lauder r 407 6601

PROGRAM ANALYSIS

Co-Ordr Dr J Hug r203 434 University Ave 6423
Secy Mrs F V Carullo r 204 6423
Prog Analyst M Slusarenko r203 6423

ADMINISTRATIVE AND FINANCIAL SERVICES DIVISION

Exec Dir R T J West r 306 5905
Secy Miss F Speer r308 5905

ADMINISTRATIVE SERVICES

Dir T McCarron r 201 5811
Secy Mrs U Valladares r202 5811
Off Sevrs Supvr r 308 4340
Admin Files r 401 5935
Inmate Rcds r 308 4349
Staff Files r 401 5935
Data Processing r 206 4310
Mail and Messenger 1st flr 4363

CORRECTIONAL SERVICES—continued

ACCOUNTS AND PAYROLLS
Rm 208
Chief Accnt R Eng 4335
Secy Mrs P MacKenzie 4335
Asst Chief Accnt V M Chaves 4335
Accts Payable Supvr S Martin 4357
Payroll Supvr Mrs I Woods 4357
Budget Accnt 4357

INTERNAL AUDIT
1st Floor 454 University Ave
Chief Int Aud J J McDevitt 5263

INDUSTRIES
1st Floor, 454 University
Dir W T Vrooman 4351
Secy Miss L Newton 4351
Ind Supt 4351

PLANNING AND DESIGN
1st Floor, 454 University
Dir I Lendvay 2511
Secy Miss T Hajer 2511

PURCHASING AND SUPPLY
Dir E Hayhurst r 101A 4363
Secy Miss M H Barclay r 101 4363
Chief Purchasing Ofcr D Westland r 101B 4363
Stationery Stores B6 454 University Ave 5959

SYSTEMS AND PROCEDURES
Rm 107
Chief System & Proced Ofcr R A Wills r107 5611

PROFESSIONAL SERVICES DIVISION
4th Floor 454 University
Exec Dir D J Penfold 1487
Secy Miss A E Bowden 1487

AFTER-CARE SERVICES
3rd Floor 454 University
Dir D C Mason 4511
Secy Mrs V Coughlan 4511
Asst Dir (Adults) J D Hill 4511
Asst Dir (Juveniles) Mr H Watson 4511
Referral Co-ordr E K Maxted 4511
After Care Ofcrs
Adult 4511
Juvenile - (Male) 4731
- (Female) 6075
East Toronto Office 2986 Danforth Ave 698-3174
West Toronto Office 3359 Bloor St W 233-6221

CHAPLAINCY SERVICES
4th Floor 454 University
Dir Rev M S Flint 1083
Secy Miss E Tanada 1083

CORRECTIONAL SERVICES—continued

EDUCATION
4th Floor 454 University
Dir A D Mackey 1487
Secy Miss J Howe 1487
Asst Dir Dr K N Beck 1487

FOOD SERVICES
4th Floor 454 University
Dir Mrs I E Beal 1083
Secy Mrs H Jacobs 1083

MEDICAL SERVICES
4th Floor 454 University
Dir Dr N L Goodwin 1083
Secy Mrs H Jacobs 1083

PSYCHOLOGY
4th Floor, 454 University
Dir Dr W A Norton 1083
Secy Miss S Gibbons 1083

SOCIAL WORK
Dir S Shoom 4th flr 454 University Ave 1083
Secy Miss S Gibbons 4th flr 454 University Ave 1083

RESEARCH
4th Floor, 454 University
Dir Dr C T Surridge 4325
Secy Mrs K Baker 4325
Research Assoc Mrs L R Lambert 4325
Research Psychologist 4325

COMMUNITY PROGRAMS
room 504
Co Ordr E W Epps r504 4283
Secy Miss M I Hacker r505 4283

FARM SERVICES
Dir E G Wright Guelph 822-0020

INSTITUTIONS DIVISION
Exec Dir D Sinclair r 302 4342
Secy Miss M Beavan r 302 4342
Exec Ofcr Inst Div Mrs H Silverman r306 4591
Secy Miss A Lai r308 4591

ADULT FEMALE INSTITUTIONS
Admin G R Thompson r 502 5795
Secy Mrs B Keip r 502 5795

ADULT MALE INSTITUTIONS
Admin Dr H C Hutchison r507 4783
Secy Miss V Field r 507 4783
Asst Admin r506 4783
Asst Admins F J Murphy r506A 4783

CORRECTIONAL SERVICES—continued

INSPECTION BRANCH

Chief Inspr H Hughes r502 7056
Insprs r503 7056

JAILS BRANCH

Admin H S Cooper r508 4355
Secy Miss M Graves r 508 4355
Chief Prov Bailiff T Hill r 508 4350

TRAINING SCHOOLS

4th Floor, 454 University

Admin H Garraway 4368
Secy Miss E Nylen 4368
Asst Admin R E B Smith 4368
Rcds Mrs A J Wakelin 4368

ADULT INSTITUTIONS

GUELPH REFORMATORY
Supt J R C Lee ....Guelph 822-0020
Camp Dufferin Alliston 435-4263
Camp Oliver ....Durham 369-2935

ALEC G BROWN MEMORIAL CLINIC MIMICO
Supt E K Glinfort 255-0821

MIMICO REFORMATORY
Supt H M Hooper ....Toronto 255-0131
Hendrie Forestry Camp ....Barrie 728-2856
Hillsdale Forestry Camp ....Moonstone 56

MILLBROOK REFORMATORY
Supt E Bond ....Millbrook 932-2624
Durham Forestry Camp ....Millbrook 932-2624

MONTEITH INDUSTRIAL FARM
Supt D B Griggs ....Val Gagne 2521

MONTEITH TRAINING CENTRE
Supt D B Griggs ....Val Gagne 2521

VANIER CENTRE FOR WOMEN
Supt Miss D M Clark ....Brampton 459-9100

BRAMPTON - TRAINING CENTRE
Supt J M Marsland ....Brampton 451-5580

BURTCH INDUSTRIAL FARM
Supt R B Masecar ....Mount Pleasant 484-2421

BURTCH TRAINING CENTRE
Supt R B Masecar ....Mount Pleasant 484-2421

BURWASH INDUSTRIAL FARM
Supt G B Silcock ....Estaire 695-2200
Portage Lake Forestry Camp ....Britt 383-2327
Wendigo Lake Forestry Camp ....South River 386-2602
Fort William Industrial Farm ....Thunder Bay 622-4421
Supt G J Gauthier ....Thunder Bay 622-4421

CORRECTIONAL SERVICES—continued

FORT WILLIAM TRAINING CENTRE
Supt G J Gauthier ....Thunder Bay 622-4421

RIDEAU INDUSTRIAL FARM
Supt J R Dupuis ....Merrickville 269-4748

RIDEAU TRAINING CENTRE
Supt JR Dupuis ....Merrickville 269-4748

TRAINING SCHOOLS

PINE RIDGE SCHOOL - BOWMANVILLE
Supt G D Stewart ....Bowmanville 623-2582

BROOKSIDE SCHOOL - COBOURG
Supt G Pollard ....Cobourg 372-5451
CECIL FACER SCHOOL - SUDBURY ....Sudbury 675-1261
Supt E Blomme ....Sudbury 675-1261

GRAND VIEW SCHOOL - GALT
Supt T J Loker ....Galt 621-5160

RECEPTION & DIAGNOSTIC CENTRE - GALT
Supt T J Loker ....Galt 623-0520

HILLCREST SCHOOL - GUELPH
Supt J E Slaven ....Guelph 822-1782

SPRUCEDALE SCHOOL - HAGERSVILLE
WHITE OAKS VILLAGE - HAGERSVILLE
Supt J Bain ....Hagersville 768-3377

KAWARTHA LAKES SCHOOL -LINDSAY
Supt S Keane ....Lindsay 324-6153

TRELAWNEY HOUSE - PORT BOLSTER
Supt S Keane 437-1230

GLENDALE SCHOOL - SIMCOE
Supt G C McCracken ....Simcoe 426-3561

PRIVATE TRAINING SCHOOLS

ST JOSEPH'S SCHOOL - ALFRED
Supt Brother Maurice Jacques ....Alfred 679-2218

ST EUPHRASIA'S SCHOOL - TORONTO
Sister St Agathe 782-5444

ST JOHN'S SCHOOL - UXBRIDGE
Brother Daniel La-Belle ....Toronto 364-0556

QUINTE REGIONAL DETENTION CENTRE NAPANEE
Supt E W Martin 354-2171

JAILS

BARRIE JAIL
Supt W J Casey ....Barrie 728-3933

BRAMPTON JAIL
Supt D W Simmons ....Brampton 277-3636

CORRECTIONAL SERVICES—continued

BRANTFORD JAIL
Supt M C Miller ..... Brantford 752-2742

BROCKVILLE JAIL
Supt D M Oliver ..... Brockville 342-2333

CAYUGA JAIL
Supt W A Hoey ..... Cayuga 772-3376

CHATHAM JAIL
Supt A C Stewart ..... Chatham 352-0150

COBOURG JAIL
Supt E A Mottershead ..... Cobourg 372-7432

CORNWALL JAIL
Supt F Miller ..... Cornwall 932-5720

FORT FRANCES JAIL
Supt J R Keddie ..... Fort Frances 274-5771

GODERICH JAIL
Supt S W Gilbert ..... Goderich 524-7171

GUELPH JAIL
Supt C B Haines ..... Guelph 822-2650

HAILEYBURY JAIL
Supt J H Kutchaw ..... Haileybury 672-3701

HAMILTON JAIL
Supt E A P O'Neill ..... Hamilton 527-2261

KENORA JAIL
Supt L W Goss ..... Kenora 468-8125

KITCHENER JAIL
Supt C W Smith ..... Kitchener 745-7034

LINDSAY JAIL
Supt R V Martyn ..... Lindsay 324-3792

LONDON JAIL
Supt R W Smith ..... London 434-6732

L'ORIGINAL JAIL
Supt J R Comtois ..... L'Original 675-4644

MILTON JAIL
Supt W L Barber ..... Milton 878-2331

MONTEITH JAIL
Supt D B Griggs ..... Val Gagne 2521

NORTH BAY JAIL
Supt A Celentano ..... North Bay 472-8040

ORANGEVILLE JAIL
Supt D R Wilson ..... Orangeville 941-3880

CORRECTIONAL SERVICES—continued

OTTAWA JAIL
Supt D R A Webb ..... Ottawa 236-9175

OWEN SOUND
Supt N C Bamford ..... Owen Sound 376-0435

PARRY SOUND JAIL
Supt J Crozier ..... Parry Sound 746-5631

PEMBROKE JAIL
Supt T R Chambers ..... Pembroke 732-2561

PERTH JAIL
Supt G B Preston ..... Perth 267-1090

PETERBOROUGH JAIL
Supt ..... Peterborough 742-3281

PORT ARTHUR JAIL
Supt C M Gillespie ..... Thunder Bay 345-6721

ST CATHARINES JAIL
Supt F R Gill ..... St Catharines 684-4511

ST THOMAS JAIL
Supt R S Brown ..... St Thomas 631-3372

SARNIA JAIL
Supt D M Fraser ..... Sarnia 337-9821

SAULT STE MARIE JAIL
Supt W James ..... Sault Ste Marie 254-7441
McCreight's Forestry Camp ..... Thessalon 842-2419

SIMCOE JAIL
Supt C Wearing ..... Simcoe 426-2104

STRATFORD JAIL
Supt R S Newell ..... Stratford 271-2180

SUDBURY JAIL
Supt A L Farquhar ..... Sudbury 674-3151

TORONTO JAIL
Supt G P Whitehead ..... Toronto 466-2164

WALKERTON JAIL
Supt J E Ellis ..... Walkerton 881-3442

WELLAND JAIL
Supt W Russell ..... Welland 735-0420

WHITBY JAIL
Supt J A Rea ..... Whitby 668-4049

WINDSOR JAIL
Supt J A Rundle ..... Windsor 254-2891

WOODSTOCK JAIL
Supt J Campbell ..... Woodstock 537-2411

DEPARTMENT OF EDUCATION

MINISTER'S OFFICE

Room 369 Main Building

Min Hon Robert Welch Q C 5277
Min's Secy Mrs M J Rich 5277
Asst Secys
Mrs I Manley 5277
Miss E Anidjar 2601
Mrs E P McKeown 2601
Exec Asst to Min
Secy Mrs H Greenwood 5284

DEPUTY MINISTER'S OFFICE

7th Floor 44 Eglinton Avenue West

Dep Min Dr E E Stewart 2605
Secy Mrs S M Spedding 2605
Exec Asst T H Houghton 2334
Secy Mrs D Hallett 2334
Dr E J Quick Special Asst 7th Flr 44 Eglinton W .1145
Educ Plan & Anal Staff
Chm 7025
Secy Miss M E Berry 7025
Dir Info Study G A Kaye 7025
Prgm Anal Co-ordr G C Peek 7025
Off Mgr Mrs J Hill 7025
Cultural Exchange Program
Dir D Steinhauer 7th Flr 44 Eglinton W 2060

ASSISTANT DEPUTY MINISTERS' OFFICES

7th Floor, 44 Eglinton Avenue West

Instruction J F Kinlin 6865
Secy Miss E M Hamilton 6865
Exec Asst G C Bonham 6867
Secy Mrs R A Copland 6867
Prov Schs & Further Educ L M Johnston 2615
Secy Mrs M Smith 2615
Admin J S Stephen 2617
Secy Miss G Blake 2617
Exec Asst 2565
Secy 2565
Bgt Ofcr Mrs M R Barclay 5342
Bgt Analyst D W Ko 5342
Bgt Analyst A P Skerrett 5342
Secy Miss K Saker 5342
Sr Syst Ofcr B M Hannigan 1st Flr 2308
Rcds Ofcr E Cameron 1st Flr 2308
Sys & Forms Control Ofcr R G Morton 1st Flr 2308

APPLIED ARTS AND TECHNOLOGY BRANCH

6th Floor, 55 Eglinton Avenue East

Gen Info 6th Flr 55 Eglinton Ave E 2720
Dir H W Jackson 6161

EDUCATION—continued

Secy Mrs K Elliott 6161
Exec Ofcr Mrs P Whitfield 6161

SUPERINTENDENTS

Admin Servs D W Shaver 6161
Curriculum & Student Servs D H Craighead 6552
Educ Servs & Staff Resources S A Norton 2644
Prgm Co-ordn & Agreements E L Kerridge 6151
Admin of Contr K L Coupland 6154
Admin of Curriculum Dev H D Judd 6552
Registrar Pvt Trade Schls J B Hay 5388

COUNCIL OF REGENTS

6th Floor, 55 Eglinton Avenue East

Chairman N A Sisco 4234
Secy Miss C Pica 4234

EDUCATIONAL POLICY & DEVELOPMENT COUNCIL

2nd Floor, 44 Eglinton Avenue West

Chm J B St John 5427
Secy Mrs S Broderick 5427

CORRESPONDENCE COURSES BRANCH

1152 Bay Street

Dir F Hogg 4587
Asst Dir J F Rees 4587
Registrar J E Hall 2657
Asst Registrars 2657
Admin Ofcr C M Reside 6524
Adviser Elem Sch Corr Courses Miss E M Froud 7456
Program Supt's Sec Sch Corr Courses
B F Ahrens (Mathematics) 7326
A H Carter (Sci) 7326
Mrs M Carter (Latin) 6448
Mrs F Deciry (Francais) 6448
Mrs D E Ferguson (Bus and Commerce) 7326
Miss A C N Hall (English & French) 6448
A Hughes (English) 6448
J R Levitt (Mathematics) 7326
J A Lychek (Bus and Commerce) 7326
F B MacMillan (Mathematics) 7326
N C McKinnon (History) 6448
P McLeod (History) 6448
Mrs H I McSherry 7326
Mrs G M Moore (English) 6448
W W O'Rourke (English) 6448
A Purdy (Bus & Commerce) 7326
B E Robertson (Sci) 7326
Miss D Rogers (History) 6448
G M Seary (Arts) 6448
J H Walker (Geography) 6448
Teachers Elem Sch Corr Courses
Mrs R Deruette 6448
Miss M J Garden 7456
Lessons Distribution Section
Supvr R Battiston 6524
Stenographic and Typing Servs Pool
Supvr Mrs T Iozzo 6524

EDUCATION—continued
Students Rcds
Supvr Mrs P Bain 6524
Supply Section
Supvr A Pires 6524

CURRICULUM BRANCH
3rd Floor, 44 Eglinton Avenue West
Dir J K Crossley 5982
Secy Mrs V Gonsalves 5982
Exec Asst T A Lee 7597
Group Chm
A T Carnahan (Social Sciences) 5606
D H M Dunn 5607
Group Chm D A Penny (Humanities) 1781
P F Wiseman (Pure and Applied Sciences) 5619
Asst Supts
D G Bagshaw (Arts) 5783
J M Bell (Pure & Applied Sciences) 5653
N Bennet-Alder (Humanities) 5605
N A Best (Learning Mats) 6457
G C Bonham (Computer Resource) 6867
J R Cloutier (Arts) 5989
H W Cyr (Francais) 5608
J G Davis (Intermediate Educ) 5637
J E Doris (Social Sciences) 5639
Helen I Dunlop (Dramatic Arts) 6400
Mrs Doris P Fennell (Learning Mats) 5988
P Fleck (Senior Education) 6327
R C Fobert (Guidance) 5985
C D Gaitskell (Art) 5996
R H Goddard (Geography-Social Studies) 5600
W K Gray (Moderns) 5631
G T Isford (Technical) 6329
R A Jackman (Moderns) 5617
B J Kipp (Anglais) 6339
Anne M Lawson (Home Economics) 6410
J R MacLean (Junior Education) 1068
G M MacMartin (Phys Educ and Health) 6412
N B Massey (Pure and Applied Sciences) 1802
F J McAllister (Textbook Publisher Relations) 5987
Mrs Jean M McConnell (Commercial) 5658
W D A McCuaig (History-Social Studies) 6321
I G McHaffie (Classics) 5355
Sylvia M S McPhee (Primary Education) 2952
W G Mitchell (English) 5609
G W Nelson (Materials and Course Dev) 5633
L G Queen (Music) 5604
Dr E J Quick (On Loan) 1145
G A Scroggie (Mathematics) 5634
G W Spring (Technical) 5629
L W Steele (Science) 5635
R A L Thomas (Compensatory-Out of School Educ) 2686
K M Waites (Social Sciences) 5638
O R Watson (Student Services) 5633
Section Editor Mrs K Young 2271
Librarian
Mrs R Wolfe 5626
Off Mgr Mrs T Oliver 5620

EDUCATION—continued
Learning Mats Serv Unit 559 Jarvis St Tor 5
Admin M Seymour 1230
Mgr Acquis & Eval Servs Miss L M Hendershot 2634
Mrg Distr & Maint E Scupham 2646
Special Projects Unit
Operation School Supplies
Co-Ordnr G J Mason Bsmt 40 Eglinton E 1320
Co-Ordnr R C Johnston 1320

DEPARTMENTAL BUSINESS ADMINISTRATION BRANCH
5th Floor, 44 Eglinton Avenue West
Dir O C Tidbury 2611
Secy Mrs D J Skoby 2612
Chief Accnt H Bloemink 2612
Secy Mrs L Pullen 2612
Fin Prcdrs & Aud
Mgr O Honsa 2612
Procdrs Accnts
M A Davison 2612
K K Allen 2612
Fin Rept & Accntg
Supvr R E Spencer 5361
Accntg Supvr E J Hollingworth 5361
Accts Payable Mrs O Knox 5361
Travel Claims Miss E J Tozer 5361
Revenue A Ghazouly 5361
Mach Accntg 5361
Student Aid Loans Miss J Beatty 5488
Accountable Warrant Mrs D Watt 5361
Fed Prov Agreements Co-ordr R H Beach 5832
Vocational Grant Payments E J Sweeney 5832
Claims
D H Rivet 5832
Mrs M A Peters 5832
Payroll Servs Supvr N D Baker 2480
Payrolls N N Hinds 2480
Attendance and Deduction Recs Miss M Ingleton 2480

ADMINISTRATIVE SERVICES
4th Floor, 44 Eglinton Avenue West
Mgr J V Tabone 5383
Supvr of Servs T P Weafer 4373
Cen File Control Mrs D Higgs 4275
File Unit No 1 Mrs A Vatistas 4373
Mail Opening and Distr Mrs H Baldeckyja 2019
Post Off and Duplicating D Beard 5382
Publ J Wishloff 2608
Microfilm Unit 1 St Clair Ave W Mrs L Auston 4429
Stores and Distr Cen 3rd flr 26 Breadalbane St
Supvr L W Taylor 2668
Stock Room B Werner 2668
Mailing Lists A Joseph 2668

PURCHASING SECTION
Purchasing Ofcr C J Cottrell 5826
Secy Miss C D Douglas 5826
Asst Purchasing Ofcr J F Hynes 5826

EDUCATION—continued

EDUCATION DATA CENTRE BRANCH

94 Cumberland Street

Dir B Webber 6669
Secy Mrs H Cox 6669
Admin Asst D Douglas 6697
Mgr(Field Servs) 4080
Liaison Ofcrs 4089
Tech Dev 94 Cumberland St 1126
Mgr (Syst & Prog) R D Bates 94 Cumberland St ..6680
Mgr (Plan) S J Glasser 6689
Mgr (Syst & Prog) D W Urquhart 94 Cumberland St 6698
Mgr (Ops) F Gaffran 94 Cumberland St 5119
Prod Supvr B Tesmar 6531
Control Supvr J Henderson 6533
Keypunch Supvr Mrs L Valuks 6532
Analysts Pgrms (3rd Floor) 94 Cumberland St ....5752&2631
Analysts Programmers (4th Floor) 94 Cumberland St 1126

THE ONTARIO EDUCATIONAL COMMUNICATIONS AUTHORITY

1670 Bayview Ave Toronto 365-6300

CHANNEL 19 487-1371

NEWS AND INFORMATION SERVICES

1st Floor, 40 Eglinton Avenue East

Dir A Bruner 1139
Asst Dir A J Gillies 1139
Press & Broadcasting Unit
M Overholt-Broadcasting Ofcr 2063
K Stolte Press Asst 2063
Mrs L Rachlis Editor 2063
Miss J M Nugent Asst Editor 2063
Editorial Prod Unit
G S Rolfe Co-Ordinator 2061
Prod Mgr K Mahtani 2061
Mrs S Hulford Artist 2061
Editors
Mrs J Lavery 2061
Mrs C Price 2061
Gen Enqs Mrs M Carlton 6407
Off Mgr Miss D J Syrnyk 1238

LEGAL OFFICE

4th Floor, 44 Eglinton Avenue West

Counsel R A Copeland 6401
Exec Off F L Showler 6401
Secy Mrs C Saldanha 6401

PERSONNEL BRANCH

5th Floor, 44 Eglinton Avenue West

Dir R L McNeil 2222
Sr Persnl Ofcrs
Miss B A Pope 2222
Persnl Ofcr G W Taylor 2222
Persnl Assts
P E Frederick 2222
Miss S E MacIver 2222

EDUCATION—continued

Miss S J Piercey 2222
Staff Dev Ofcr J B Kenny 2222
Off Mgr Mrs E C Jewell 2222
Sr Clk Mrs R Nowell 2222

PROVINCIAL LIBRARY SERVICE BRANCH

4 New Street

Dir W A Roedde 2696
Supvr of Departmental Libr Serv Miss B M Evans ..2696
Co-ordnr Public Library Servs Mrs N G Buller 2696
Co-Ordnr Children's Library Servs Mrs I K McDonough 2696

REGISTRAR'S BRANCH

1 St Clair Avenue West

Registrar A W Bishop 4th Flr 2621
Secy and Teacher Exch Mrs M Scott 2621
Chief Eval Ofcr H A Sutton 4th Flr 2621
Asst Registrar A H Milne 4th Flr 2621
Teachers' Certs and Admissions Admin
T Evans 3rd Flr 2609
Teacher's Letter of Standing
B Fullerton 3rd flr 2234
Sec Sch Teacher's Inter Certs & Letters of Permis
Miss W G Benard 2nd Flr 2639
Teacher Rcds Mrs A Truman 2nd Flr 2600
Stdrds Prgm & Admission to Deptmtal Summer Courses
B C Bowland 3rd Flr 1354
Departmental Summer and Winter Courses
Miss J Halliday 3rd Flr 5481
Admiss to Teachers' Coll Mrs M Marsh 3rd flr 2677
Permanent Teacher's Certs W E Pearcy 3rd Flr 6418
Evaluation Centre Administrator N Vale 4th flr 6126
Evaluation of Teacher Training D Harris 4th flr 6126
Eval of Educ Standing Mrs G Lemieux 4th Flr 1356
Student Exam Rcds Miss A J Daly 4th Flr 5384
Sec Sch Grad Dips and Student Registration
G E Mills 3rd Flr 6854
Sec Sch Hon Grad Dips and Univ of London Exams
Miss A Kogler 4th Flr 5384
Directory of Schs Mrs I Insley 4th Flr 1736
Pvt Schs Miss M Landers 2624

SCHOOL BUSINESS ADMINISTRATION BRANCH

2nd Flr, 44 Eglinton Avenue West

Dir G Douglas Spry 5624
Secy Mrs D Bowser 5624
Co-ordr Reg Bus Admin J Martin 2947
Secy Miss P Gill 2947
Grants Research Ofcr R Benzon 5624

GRANTS SECTION

Supt F S Wilson 2653
Secy Mrs S Wood 2653
Asst Supt R K Fletcher 2653
R T Cowan
Audit Supervisor T Hamilton 2653
Grant Payments M A Wilson 2653
Architectural Services Section
Supt R F Lawton 4876

EDUCATION—continued
Secy Mrs B Leahey 4876
Chief Research Archt S T Orlowski 5348
Secy Mrs R Bliman 5348
Resrch Arch Post-Secondary Projects Mrs J Simon ..5348
Sr Research Archts 5348
Resrch Arch Elementary and Secdry Proj R J Stirling 5348
Const Cost Analyst A S Blanthorn 4876
Cost Research Anal A S Blanthorn 2947

SCHOOL PLANT APPROVALS
Chief Sch Approvals Archt D Russell 2311
Secy Mrs V Toumayan 2311
School Approvals Consulting Arch D H Matthews 2311

SCHOOLS FOR THE BLIND AND THE DEAF BRANCH
5th Floor, 20 Eglinton Avenue East
Dir W K Clarke 1032
Secy Mrs H I Sullivan 1032
Exec Ofcr R B Fraser 1032

STATISTICS BRANCH
5th Floor, 20 Eglinton Avenue East
Chief Statistician Dr J A Keddy 4878
Secy Miss S Ishmael 4878
Sr Statistician T David 4878
Statisticians
Mrs J I St Rose-Haynes 4878
P I Hardy 4878

SUPERVISION BRANCH
6th Floor, 44 Eglinton Avenue West
Dir G H Waldrum 2667
Secy Mrs B D Winson 2667
Exec Ofcr J B Wolfe 2662
Exec Asst Miss F V Preston 2666
Asst Supts
J G Beaulieu 5380
W G Chatterton 2651
W W Coulthand 2652
W Currie 2604
A H Dalzell 2664
D F Dineen 2636
A Gamble 2665
D A Kirk 2660
L E Maki 2663
Miss G R Munnings 2670
J R Thomson 2450
W C VanderBurgh 5372
F W Vickers 2673

REGIONAL DIRECTORS
(Regional Offices)
Northwestern (Region 1)
R R Steel News Chron Bldg Water St Thun Bay 346-6551

EDUCATION—continued
Midnorthern (Region 2)
C E Butcher 1349 Lasalle Blvd Sudbury 566-3480
Northeastern (Region 3)
J F Lawless 240 Algonquin Ave. North Bay 474-7210
Western (Region 4)
D W Scott 759 Hyde Pk Rd London 472-1440
Midwestern (Region 5)
R F Bornhold 279 Weber St North Waterloo ..576-2050
Niagara (Region 6)
H B Henderson 15 Church Street Suite 402 St Catharines 684-1123
West Central (Region 7)
D I Young 40 Eglinton Ave E 2692
East Central (Region 8)
R G Rist 3rd Flr 2025 Sheppard Ave E Willowdale 491-0330
Eastern (Region 9)
R W Froats 1082 Princess Street Kingston 546-2641
Ottawa Valley (Region 10)
H E Gillies 1825 Woodward Drive Ottawa 5 ..225-2230

SPECIAL EDUCATION SECTION
6th Floor, 44 Eglinton Avenue West
Supt H K Fisher 2672
Secy 2672
Asst Supts
G D Bergman Ontario Hospital Schools 2228
Dr J E Bowers Emotionally Disturbed 2228
G R O Campsall Learning Disabilities 2228
Miss T M Forman Educationally Retarded 2228
S C Gragg Ontario Hospital Schools 2228
G R Podrebarac Professional Development 2228
D I Rose Physically Handicapped 2228
Mrs A M Stocker Mentally Retarded 2228

TEACHER EDUCATION BRANCH
4th Floor, 44 Eglinton Avenue West
Dir G L Woodruff 1341
Secy Miss D Papayanis 1341
Asst Dirs
H A Blanchard 1341
J Bain 1341
D A MacTavish 1341
Exec Ofcr W Mitchell 1341

PROFESSIONAL DEVELOPMENT
4th Floor, 44 Eglinton Avenue West
Supt J H Healy 2682
Asst Supts
J E Smith 2682
H H Town 2682
G Filion 2682

LAKESHORE TEACHERS' COLLEGE
Prin W C McClure 3199 Lake Shore Blvd W Tor 510 255-3433

EDUCATION—continued

TORONTO TEACHERS' COLLEGE
Prin J D Stennett 951 Carlaw Ave
Toronto 355 461-6351

YOUTH AND RECREATION BRANCH

559 Jarvis Street

Dir R E Secord 2625
Secy to Dir Mrs O MacKinnon 2625
Exec Ofcr D Malpass 2625
Off Mgr and Conf Secy Mrs P Ratcliffe 2625
Supt of Community Prgms D A Garvie 2625
Supt of Reg Prgms D L Minshall 2625
Supt of Camps C A Weir 6761
Asst Supt Phys Rec G Smith 6546
Asst Supt Cult Prgms G Merten 6256
Asst Supt Leadership Training Miss E Saracuse 7505
Prgm Cons
W Sunahara Art 6256
Miss E M Muff Crafts 6256
R Wiele Leadership 7505
W Knott Leadership 559 Jarvis St Toronto 7505
T Weatherall Phys Rec 6546
R Kosower 5665
Miss S Depoe Youth 5665
Miss M McKee Youth 559 Jarvis St Tor 5665
Miss E McTavish Youth 5665
Miss D Walter Camping 6546
Miss S Rowe Spec Studies 6311
Mrs G Archer Leadership 7505
S Zacher Phys Rec 6546
D Sherry Phys Rec 559 Jarvis St Toronto 6546
J Flynn Youth 5665
Public Relations Ofcr Mrs J Darrach 6761
Mrs M Howard Loan Servs 6761
Asst Supt Tor Dist D Parker 2025
Sheppard Ave 491-0330
Dist Cons
S Darrach 3rd Flr 2025 Sheppard Ave E
Willowdale 491-0330
P Noble 40 Eglinton Ave East 5026

THE COLLEGE OF EDUCATION

University of Toronto
371 Bloor Street West, Toronto 5

Gen Enq 928-3213
PR Ofcr Mrs J Darrach 6761
Asst Dean College of Educ H O Barrett 928-2909
Admin Asst G Mitchell 928-8776
Registrar Miss A A L Elliott 928-3222
Asst Registrar G A Whyte 928-5093
Dir Tech and Ind Arts A W Frizzell 928-3199
Dir Bus and Commerce A P Seggie 928-3219
Dir The Guidance Centre C L Bedal 928-3211
Dir Off of Advanced Standing J S Carlisle 928-3218
Dir of Practice Teaching J W Dodd 928-3215
Headmaster Univ of Tor Schs W
B MacMurray 928-3209

EDUCATION—continued

PROVINCE OF ONTARIO COUNCIL FOR THE ARTS

Suite 500, 151 Bloor Street West

Chairman A. Adamson 5344
Exec Secy Miss N G Lightbourn 5344
Franco-Ontarian Affairs R Casavant 5377
Regional Arts Officer Mrs V Cleary 5377
Film & Literary Ofcr Ronald Evans 5377
Music Ofcr Robert Sunter 5377
Drama Ofcr Miss C Holmes 5377
Visual Arts Officer P Sepp 5377
Music Officer R Sunter 5377
Arts Education Officer Miss L Zwicker 5565

MINISTERIAL AGENCY-TEACHERS SUPERANNUATION COMMISSION

14th Floor 789 Don Mills Road

Dir J R Causley 429-3800
Secy Mrs G M Taylor 429-3800
Asst to the Dir Miss M R Harlock 429-3800
Mgr Off Servs W F Butler 429-3800
Mgr Bens Mrs D Stammers 429-3800
Mgr Data Processing R E Wong 429-3800
Acct & Supvr Contributions Miss R Sancto 429-3800

COMMISSION ON POST-SECONDARY EDUCATION IN ONTARIO

2nd Floor, 505 University Avenue

Chm Dr D T Wright 7021
Secy to the Chm Miss L Yielding 7021
Secy & Dir of Research Dr B B Kymlicka 7021
Assoc Secy H C McIntyre 7021
Research Assoc Miss L D E Niemann 7021
Research Assts 7021

DEPARTMENT OF ENERGY AND RESOURCES MANAGEMENT

MINISTER'S OFFICE

Min Hon George A Kerr QC r 180 Main Bldg 1611
Secy to Min Mrs N Oldfield r 180 Main Bldg 1611
Exec Asst G Hampson 6216

DEPUTY MINISTER'S OFFICE

Dep Min J C Thatcher r 180 Main Bldg 1995
Secy to Dep Min Miss P Masson r 180
Main Bldg 1995

LEGAL SERVICES

5th floor 880 Bay

Dir M S Smith 2718
Secy Miss P M O'Neill 2718

ENERGY AND RESOURCES MANAGEMENT—continued
Asst to Dir P J Wiley 4553
Prosecutions Ofcr P R Tovey 2718

PROGRAM ANALYSIS
3rd floor 880 Bay
Coordr G W Browne 4139

SECRETARIAT
5th floor 880 Bay
R G Barrens 1080
Secy Miss C Coffin 1080

INFORMATION SERVICES
5th floor 880 Bay
Sr Info Ofcr R Keir 7117
Information Officers 7117
Library 4481

PERSONNEL BRANCH
5th Floor, 880 Bay
Dir J W Filby 2519
Secy Mrs B Acton 2519
Personnel Officers
A H Glendenning 2519
J M Kempton 2519

ADMINISTRATIVE SERVICES BRANCH
5th Floor, 880 Bay
Dir B V Cooke 1741
Secy Mrs C Farrell 1741

ACCOUNTS SECTION
Deptl Accnt D W Thomson 5965

AUDIT SECTION
Auditor Conservation Authorities T H Allan 5965

OFFICE SERVICES SECTION
Mgr A E Robinson 1988
Purchasing T K Buehler 5965

AIR MANAGEMENT BRANCH
4th floor 880 Bay
Dir W B Drowley 6343
Secy Miss G Cowan 6343
Asst Dirs
T W Cross 6343
J J MacFarlane 6343
Exec Asst W G Cooke 4081

METEOROLOGY & AIR QUALITY SECTION
Chief L Shenfeld 5068
Asst to the Chief D A Thomas 5068
Ofcr I-C Air Quality E Stobart 5068
Ofcr I-C Meteorology A E Boyer 5068
Ofcr I-C Data Compilation D J Ogner 5068
Special Projs Eng G Nagey 5068
Supvr Instruments Section A C Hodgins 2129

ENERGY AND RESOURCES MANAGEMENT—continued
AIR MANAGEMENT LABORATORY
3rd floor 880 Bay
Chief A C Rayner 6659

PHYTOTOXICOLOGY SECTION
Chief Dr S N Linzon 4516
P C McGovern 118 Cedar St Sudbury 675-1279

APPROVALS & CRITERIA SECTION
4th floor 880 Bay
Chief C B Martin 5776
Asst to the Chief E T E Barrow 5776

AUTOMOTIVE EMISSIONS CONTROL SECTION
4th floor 880 Bay
Chief J G Jefferies 4493

ABATEMENT SECTION
4th floor 880 Bay
Chief G S Trivett 5895
Head Air Pollution Insp R Morse 5895
Regional Offices
Region 1 London 362 Dundas St 6th flr 434-4545
Region 2 Hamilton 554 Main St E 3rd flr 525-7910
Region 3 Metro Toronto 880 Bay St 365-5895
Region 4 Peel-Halton 880 Bay St 1971
Region 5 Kingston 797 Princess St 546-5564
Region 6 Thunder Bay 1111 Victoria Ave 622-3997
Region 7 Sudbury 765 Barrydowne Rd 566-7590

CONSERVATION AUTHORITIES BRANCH
5th Floor, 880 Bay
Dir N D Patrick 6287
Secy Miss M Clifford 6287
Exec Asst 6288

ENGINEERING SECTION
Chief Eng J W Murray 6292
Asst Chief Eng T M Kurtz 6292
Hydrometeorologist D N McMullen 6292

DRAFTING SECTION
W J Clark 6285

FIELD SERVICES SECTION
A D Latornell 6289
I H Jennings 6280

FORESTRY AND LAND USE SECTION
F G Jackson 6275

BIOLOGY SECTION
K M Mayall 6291

RECREATION SECTION
G D Boggs 6278
Parks Insp H J Christian 6278

ENERGY AND RESOURCES MANAGEMENT—continued

RESOURCES HISTORY SECTION
M B Addinall 6284

CONSERVATION PLANNING SECTION
V W Rudik 6229

WASTE MANAGEMENT BRANCH
3rd Flr 880 Bay
Dir J D Heaman 6634
Secy Mrs I M Gray 6634
Sr Waste Mgmt Eng W Williamson 6634
Waste Mgmt Engs
A D Saunders Cen Reg Tor 6634
K Childs Midwest Reg Hamilton 460 Main 527-3861
J Fetcheson S W Reg 362 Dundas St London 438-2907
P E Davidson 797 Princess St Kingston 546-3297
F Wright 1111 Victoria Ave Thunder Bay 623-1045
North Bay
W Wells 649 Cassell St 474-5643

HYDRO-ELECTRIC POWER COMMISSION OF ONTARIO

620 University Avenue
Tel 368-6767
Chairman G E Gathercole
Exec Asst C N McCarter
Secy Miss M H Smith
1st Vice-Chairman R J Boyer MPP
Exec Asst J H Williamson
Secy Miss M Leworthy
2nd Vice-Chairman
Secy Miss J M Duignan
Commissioners
A A Kennedy
Dr J D Fleming
Secy Miss D L Sheppard
Secy of the Comm E B Easson
Secy Mrs F B Troupe
Gen Mgr D J Gordon
Secy Mrs N B Murphy
Exec Dir - Computers W D Gillman
Chief Eng H A Smith
Secy Miss M Gould
Asst Chief Engr Design & Const P G Campbell
Asst Chief Engr Operations R H Hillery
Asst Gen Mgr-Fin E H Banks
Secy Miss I M Bolton
Asst Gen Mgr Regions & Mrktg D B Ireland
Secy Miss E A Thomas
Asst Gen Mgr-Persnl O S Russell
Secy Mrs M Kent
Asst Gen Mgr - Servs H J Sissons
Secy Miss E R Darrell
General Counsel W E Raney QC

ONTARIO WATER RESOURCES COMMISSION

14th Flr, 135 St Clair Ave W, Toronto 195, Ont

General Enquiry 2533
Acting Chairman R D Johnston 2531
Secy Miss C de Souza 2531
Asst to the Chairman M Weissengruber 2531
Vice-Chairman J H H Root MPP
Secy Mrs G Mafturak 2531
Commissioners
H E Brown 2531
F S Hollingsworth 2531
Dr C A Martin 2531
D A Moodie 2531
L E Venchiarutti 2531
General Manager D S Caverly 511
Secy Miss M McMillan 511
Commission Secy W S MacDonnell 2531
Secy Mrs L Burske 2531
Asst Gen Mgr K H Sharpe 511
Secy Mrs M Buck 511
Asst Gen Mgr A K Watt 511
Secy Mrs P Honess 511
Asst Gen Mgr F A Voege 511
Secy Mrs B Marshall 511
Asst Gen Mgr R K L Sachse 511
Secy Mrs B Charters 511
Gen Counsel Dr H Landis 701
Secy Mrs A C Blackwell 701
Asst to Gen Mgr M J Cathcart 510
Secy 510

PERSONNEL
12th Floor
Director J C Arber 102
Secy Mrs J B Wallace 102
Personnel Officers
H W Tonkin 102
G A Berry 102
W G Vance 102

LEGAL
12th Floor
Senior Solicitor J P Erichsen-Brown 268
Secy Miss J Roehl 268
Solicitors
P B Currie 268
A W Bryant 268
M Khoorsted 268

PUBLIC RELATIONS AND INFORMATION
12th Floor
Dir M F Cheetham 165
Secy Miss J McQuade 165
Graphics & Education Section 165
Editorial Section L A Marshall 165
Photographic Section H J Eijsenck 165

ONTARIO WATER RESOURCES COMMISSION
—continued

DIVISION OF ADMINISTRATIVE SERVICES

4th Floor, 135 St Clair West

Director L M Tobias 6961
Secy Miss S Bain 6961
Admin Asst W Hutz 6961
Library Resources Rd Mrs V Warren 248-3048
Library 135 St Clair W Mrs M Grant 6950
Printing G Buchanan Basement 135 St Clair W 2144

SYSTEMS AND EDP BRANCH

2nd Floor

Supvr G Scanlon 6951

SUPPLY BRANCH

4th Floor

Supvr A North 6961
Chief of Purchasing C D Groom 6637
Chief of Stores J Perrins 401 & Islington 248-3049
Stockroom F Gildon 2547
Inventory Control 2446
Invoice Processing Mrs B Decelles 2446

CENTRAL RECORDS BRANCH

9th Floor

Supvr Mrs E Brooker 4141

MECHANICAL SERVICES BRANCH

Resources Rd

Supvr Y T Lambert 248-3048

DIVISION OF FINANCE

11th Floor, 135 St Clair West

Director and Comptroller E F Heath 6981
Secy Mrs M Stewart 6981
Assistant Director J C McTeague 6981
Chief Accountant O J Bernard 2688
Admin Accountant C D Miaklowsky 2688
Budget Accountant A Castel 6978
Audit Accountant J H MacPherson 6978
Insurance Officer W J Caldwell 6978
General Accounts K Wright 2465
Accnts Rec G R Robin 6978
Accnts Payable H A Campbell 2465
Contract Payments T Beall 1086
Payroll W Glover 1670

DIVISION OF PROJECT DEVELOPMENT

9th Floor, 135 St Clair West

Director P G Cockburn 4597
Secy Miss D Carota 4597
Assistant Director L F Pitura 4597
Exec Officer C E Letman 1296

ONTARIO WATER RESOURCES COMMISSION
—continued

PROJECTS BRANCH

Supvr Prov Projs D A M Wilson 1296
Supvr Mun Projs A J Forsyth 4597
Area Projs Coordinator A B Patterson 4597
Project Engineers 1296

PROPERTY BRANCH

Supvr D J McEntee 1441
Property Agents 1441

DIVISION OF CONSTRUCTION

8th Floor, 135 St Clair West

Director J C F Macdonald 1647
Secy Mrs L Harbour 1647
Assistant Director C J K Wilson 1647
Supervisor W A S Marshall 1647

DIVISION OF PLANT OPERATIONS

5th Floor, 40 St Clair West

Director D A McTavish 6983
Secy Mrs I Champion 6983
Assistant Director C W Perry 6983
Reg Supervisors
A C Beattie 6983
P J Osmond 6983
Operations Engineers
Reg 1 R Brown 1651
Reg 2 J Wesno 1651
Reg 3 B Hansler 1651
Reg 4 A Clark 1651
Reg 5 R Kauppinen 1651
Reg 6 J N Dick 1651
Proj Eng L E Czarnecki 6986
Sfty Ofcr R J Norton 6986
Maint Eng A E Symmonds 6986
Eng Mgr (South Peel) A Thomas
2575 Haines Rd Mississauga 270-1451
Eng Mgr (L Huron - L Erie Systems) A E N Ladbrooke
606B Dundas St ....London 433-3961

DIVISION OF SANITARY ENGINEERING

6th Floor, 135 St Clair Avenue West

Director J R Barr 1491
Secy Miss D Simpson 1491
Assistant Director G R Trewin 1491
Supvr Water Works A B Redekopp 1491
Supvr Sewage Works H Browne 1491

DESIGN APPROVALS BRANCH

6th Floor

Supvr G H Mills 6421
Dsgn Approvals Engs
J Toth 6421
K Reichert 6421
Certificates Miss D O'Neill 6421

ONTARIO WATER RESOURCES COMMISSION
—continued

FIELD ACTIVITIES BRANCH
7th Floor

Supvr G H Kay 6971

DISTRICT 1
Dist Eng J M Timko 1655
Asst Dist Eng J R Bray ....London 433-3961

DISTRICT 2
Dist Eng J R McMurray 1655
Technician ....Galt 623-2557

DISTRICT 3
Dist Eng G A Missingham 6967

DISTRICT 4
Dist Eng L G South ....Kingston 546-3171
Asst Dist Eng J P Roussel 6967
Technol L E Murray ....Peterborough 742-0894

DISTRICT 5
Dist Eng J A Moore ....S S Marie 949-4640
Asst Dist Eng J D Stasiuk 6967
Technologist ....Sudbury 674-3151

DISTRICT 6
Dist Eng J R March ....Thunder Bay 623-5591

PLUMBING AND BOATING BRANCH
6th Floor

Supvr P G Spenst 6965
Boating Prgm P J Walsh 6965
Plumbing Prgm J S Wood 6965

REGIONAL SERVICES PLANNING BRANCH
6th Floor

Supvr C E McIntyre 6963
Planner R A Messih 6963
Engineer K H Lethbridge 6963

WATER QUALITY SURVEYS BRANCH
5th Floor

Supvr W A Steggles 6141
Inter-Agency Tech Co-Ordr 6954
Survs - Prgm Eng S E Salbach 6957
Ontario Operation Center N Vanderkooy 2537
Water Quality Control & Plan G A Pearce 6954
Tech Servs P Lonergan 6141
Draugting Office R A Winson 6141

DIVISION OF INDUSTRIAL WASTES
10th Floor, 135 St Clair West

Director D P Caplice 6973
Secy Miss B Leung 6973
Assistant Director H A Clarke 6973

ONTARIO WATER RESOURCES COMMISSION
—continued

FIELD SERVICES BRANCH

Supvr F R Phoenix 6346

DISTRICT 1
Dist Eng R M Gotts 6346
Field Eng R Hussain ....London 433-3961
Technologist T E Wood ....Sarnia 336-0130

DISTRICT 2
Dist Eng R C Stewart 6346

DISTRICT 3
Dist Eng T D Armstrong 6346

DISTRICT 4
Dist Eng J W Vogt 6346
Field Eng T J DaFoe ....Kingston 546-3171
Technologist H Bell ....Peterborough 742-0894

DISTRICT 5
Dist Eng L W Fitz ....Sudbury 674-3151
Field Eng G La Haye ....S.S. Marie 949-4640

DISTRICT 6
Dist Eng I Ramsay ....Thunder Bay 623-5591

DESIGN APPROVALS BRANCH

Supvr J B Patterson 6975
Dsgn Approvals Engs
N Borodczak 6975
W F Brown 6975

SPECIAL PROJECTS BRANCH

Program Engs
K Shikaze 6975
E W C Turner 6975

DIVISION OF LABORATORIES
Resources Rd

General Enquiry 248-3421
Director J H Neil 248-3001
Secy Mrs A Sacks 248-3001
Assistant Director G C Ronan 248-3002
Admin Asst G Quance 248-3015

BACTERIOLOGY BRANCH

Supvr L T Vlassoff 248-3008

BIOLOGY BRANCH

Supvr C Schenk 248-3011

CHEMISTRY BRANCHES

Chem I Br Supvr C E Simpson 248-3064
Chem II Br Supvr P L Diosady 248-3031
Chemistry Sample Reception 248-3025

ONTARIO WATER RESOURCES COMMISSION
—continued

REGIONAL LABORATORIES
D Glutek ..... London 455-7190
D Fast ..... Thunder Bay 623-5591

DIVISION OF RESEARCH
Resources Rd
Director A J Harris 248-3040
Secy Mrs N Morino 248-3040

APPLIED SCIENCES BRANCH
Supvr M B Fielding 248-3044
Advanced Treatment S A Black 248-3044

TECHNICAL ADVISORY SERVICES BRANCH
Supvr P D Foley 248-3041
Sewage Sect B I Boyko 248-3041
Water Sect 248-3041

SPECIAL STUDIES BRANCH
Supvr P D Foley 248-3041
Phycology Dr A E Christie 248-3046
Process Monitoring Dr K J Roberts 248-3046
Virus Inactivation Mrs A H Vajdic 248-3046
Biological Referencing H J Graham 248-3046

DIVISION OF WATER RESOURCES
5th Floor, 40 St Clair Avenue West
Director K E Symons 6191
Secy Mrs P Sanderson 6191
Assistant Director D N Jeffs 6191

CARTOGRAPHY SECTION
Cartographer H A Flotner 6191

SURVEYS & PROJECTS BRANCH
th Floor
Supvr T J Yakutchik 6991
Prgm Eng Projs A A Sobanski 6991
Northern Ont Water Resources Surveys R J Pikula 6991
Southern Ont Water Resources Surveys U Sibul 6991

HYDROLOGIC DATA BRANCH
th Floor
Supvr B A Singh 6995
Ground Water Geologist A A Mellary 6995
Water Well Rcds Info A J Tasker 6995
Surface Water Eng W A Creighton 6995
Streamflow Data J D Eddie 6995

RIVER BASIN RESEARCH BRANCH
th Floor
Supvr R C Hore 6194
Program Eng F C Fleischer 6194

ONTARIO WATER RESOURCES COMMISSION
—continued

WATER & WELL MANAGEMENT BRANCH
7th Floor
Supvr L G Bryck 2105
Program Scientist-Water Mgmt P Dennis 2105
Water Permits R Slaughter 2105
Water Use D Pirie 2105
Chief Water Well Inspr W A McClenaghan 2105

REGIONAL & SUB-OFFICES
Kingston 275 Ontario St 546-3171
London Office 606 B Dundas St 433-3961
London Laboratory 128 Stronach Cres 455-7190
Thunder Bay 411 Donald St E 623-5591
S S Marie 445 Albert St E 949-4640
Galt P O Box 219 623-2557
Peterborough P O Box 755 742-0894
Sarnia 555 Exmouth St 336-0130
Sudbury 127 Cedar St 674-3151

DEPARTMENT OF FINANCIAL AND COMMERCIAL AFFAIRS
555 Yonge Street

MINISTER'S OFFICE
9th floor
Min Hon A A Wishart QC 6393
Secy to Min Mrs C Gardner 6393
Asst Secy to Min Mrs E Pinfold 6393
Exec Asst to the Min JP Boyer 6397
Secy Miss E Greenspoon 6397

DEPUTY MINISTERS OFFICE
9th floor
Dep Min FJ Pillgrem 6389
Secy Mrs J Stewart 6389
Exec Asst to Dep Min PC Brown 5191

LEGAL AND RESEARCH SERVICES
9th floor
Dept Sol E Ciemiega 5187
Economist Mrs DA Staff 5151
Librarian Miss S Gagen 3rd floor

MANAGEMENT SERVICES
4th floor
Program Analysis Coordr B Tocher 6551
Mgr Systems & Procedures M Gordon 4336
Systems & Procedures Ofcr JK Chang 4336

FINANCIAL & ADMINISTRATIVE SERVICES
4th floor
Director AV Godden 6485
Secy 6485
Admin Asst DS Smith 6485

FINANCIAL AND COMMERCIAL AFFAIRS—continued
Deptl Auditor D Somers 5508
Mail Room Supvr R Gorman 2374

ACCOUNTS
Chief Accnt R Kroppmanns 6483
Supervisor of Accts Section RE Aldous 6483
Accounts Payable Mrs BJ Redmond 6483
Payrolls Mrs EC Castle 6483
Supervisor Rev Section NP Heather 5508
Asst Supvrs
Mrs D Blong 5508
Mrs L Pegg 5508

PURCHASING & SUPPLY
Supervisor DL Hayward 6485

PUBLIC INFORMATION SERVICES
Public Info Ofcr Mrs J Hibbert 9th flr 4239

PERSONNEL MANAGEMENT SERVICES
4th floor
Dir PC Williams 6481
Secy Mrs E Cornwall 6481
Personnel Officers
LC Willson 6481
HE Blair 6481
Personnel Records V Perreria 6481

LOTTERIES BRANCH
9th floor
Dir EC Fisher 5181
Secy Miss A Stevens 5181

COMMERCIAL REGISTRATION APPEAL TRIBUNAL
9th floor
Chairman JC Horwitz QC 4728
Secy Miss Z Whitehead 4728
Registrar Member SM Marmash 4729
Secy Mrs PA Tardif 4729
Members
Mrs RW Morningstar 4728
WW Evans 4728
WH Lind 4728
Mr HF Sedgewick 4728

ONTARIO SECURITIES COMMISSION
8th Floor
Chairman EA Royce 2861
Secy Mrs M O'Donnell 2861
Vice Chairman HS Bray QC 2861
Secy Mrs M Wolfer 2861
Secy to the Comm G H Thornton 4625

ONTARIO SECURITIES COMMISSION
Dir B C Howard 7th floor 5352
Secy Mrs J Peers 7th Flr 5352
Dep Dir Admin T T Birkett 7th Flr 2865
Dep Dir Regstrn 7th flr 6578

FINANCIAL AND COMMERCIAL AFFAIRS—continued
Fin Analyst S S Gorecki 6558
Dep Dir Filings T O P Brown FCA 7th Flr 2877
Secy Mrs M Lamb 2877
Prospectus Sol 7th Flr 2868
Prospectus Accnts 7th Flr 1276
Prospectus Examiner (Mining)
Miss E M Browne 7th Flr 1255
Tech Cons Dr N Beeton P Eng 7th Flr 2594
Insider Trading & Fin Disclosure Supvr
K W Cady 7th Flr 6550
Chf Legal Investigation Officer JS Stewart 1261
Sr Investigation Counsel A S Wakim 2871
Investigation Counsel 2871
Sr Investigation Accnt H W Wilson CA 6555
Investigation Accnts 6555
Chief Investigator N W H Cox 1257
Investigators 2874
Accts & Rcds Clk 7th Flr 4307
Filing Room Supvr (Public Searches) 7th Flr 6467
Gen Enq (Receptionist) 7th Flr 2880

OFFICE OF THE SUPERINTENDENT OF INSURANCE AND REGISTRAR OF LOAN AND TRUST CORPORATIONS
6th Floor
Information Claims & Policy Enquiries 1761
Agency Licensing Officer A A Halford 2501
Supt of Ins & Registrar of Loan & Trust Corps
G E Grundy FCA 2508
Secy Miss M C Appleton 2508
Dep Supt of Ins (Legal)SJ Sexton QC 2500
Secy Mrs L Goode 2500
Dep Supt of Ins J Silver CA 4247
Secy Mrs K Betts 4247
Legal Counsel M A Thompson 2550
Ins Research M B Dawson 1761
Supvg Examiner-Loan & Trust Section
H R Terhune CA 4247
Supvg Examiner-Insurance Section M Crutcher 4247
Supvg Examiner-General Section F P Lumbers 4247
Chief of Admin J A Vanner 4247

CONSUMER PROTECTION DIVISION
5th Floor
Director SD Turner 6477
Secy Mrs N R Panthaky 6477
Investigation Solicitors
R H Lewis 6506
A N Majaina 6506
Secy Mrs L M Law 6506

FINANCIAL AND COMMERCIAL AFFAIRS—continued

REGISTRATION AND EXAMINATION BRANCH

5th floor

Dir WM Jaffray 2525
Secy Mrs PJ Allison 2525

REGISTRAR OF REAL ESTATE AND BUSINESS BROKERS

JP Cox 2504
Chief Inspector Real Estate D Crone 2504
Foreign Lands Ofcr SG Davey 2504
Foreign Lands Inestigator JR Cook 2504
Complaints Ofcr Real Estate 2504

REGISTRAR USED CAR DEALERS

RG MacCormac 4241
Chief Inspector Used Cars AW Abrams 4241
Complaints Ofcr Used Cars PT Roberts 4241

REGR COLLEC AGENCIES MORT BROKERS & BAILIFFS

VJ Simone 2513

MANAGER CENTRAL REGISTRATION

RM Mason 2504
Registration Ofcr EN Starink 4241
Cen Registration Info 4241

CONSUMER PROTECTION BUREAU

1st floor

Information & Inquires 6471
Investigators 6471
Registrar AR Walker 6479
Secy Mrs M Dignum 6479
Dep Registrar CN Jameson 6479

CREDIT UNIONS

6th Floor

Supvr A Rungi 2515
Secy A R Howes 2515
Chief Examiner J E Sanderson 2515
Statistician Mrs M L Platt 2515

CEMETERIES BRANCH

4th Floor

Ofcr in Charge J R McAlister 6611
Secy Mrs M D MacTavish 6611
Trust Officer R S Magowan 6611
Secy Miss D Davis 6611
Chf Inspr W J Snell 6611
Inspectors 6611

UPHOLSTERED & STUFFED ARTICLES BRANCH

4th Floor

Registrar J D MacDougall 2127
Secy Mrs V Hung 2127
Chief Inspector P McLeughlin 2127
Registration Clerk 2127

FINANCIAL AND COMMERCIAL AFFAIRS—continued

COMPANIES BRANCH

2nd floor

Dir Co's Br J K Young 5954
Secy Mrs A Jordan 5954
Exec Ofcr Co's Br H H Ozolins 5510
Secy Miss S Randall 5510

LEGAL SECTION

Dep Dir C R B Salter QC 1662
Sr Legal Ofcr J J Doane 6828
Legal Officers
Miss M V MacLean 6826
J L McMahon 1632
R W Nainby 6198
S Silverman 6824
Supvr Applications Mrs J Hutcheon 1631

SERVICES & NAMES SECTION

Supvr of Servs Miss R B Allan 2031
Asst Supvrs of Servs Miss G Goheen 2031
Mrs G Lee 2031

ANNUAL RETURNS & CANCELLATIONS SECTION

3rd Floor

Manager J Murphy 5424
Returns Ofcr L Goretsky 5424
Sr Investigator Mrs HZ Pulido 5424
Cancellations Supervisor W Ray 2059

RECORDS SECTION

2nd Floor

Controller of Rcds G A McCormack 5431
Asst Controller of Rcds FE Barker 5431
Pub Off Supvr Miss J E Merrill 2041
Letter Searches Supvr Mrs E Pollock 2256
Securities Registration Supvr Miss S Lefton 2265

DEPARTMENT OF HEALTH

MINISTER'S OFFICE

Hepburn Block (Unless otherwise noted)

10th Floor

Min Hon Bert Lawrence QC 2421
Secy to Min Miss S E Milligan 2421
Asst Secy to Min Miss M Butteriss 2421
Exec Asst to Min G Baxter 7318
Secy Mrs M Gest 7318
Admin Ofcr N E Mealing 7285

DEPUTY MINISTER'S OFFICE

10th Floor

Dep Min & Chief Med Ofcr of Health
Dr K C Charron 2437
Secy to Dep Min Mrs B Metcalfe 2437
Secy Mrs B E Schultz 2437
Asst to Dep Min Walter J Lane 2439
Secy Mrs A Purves 2439

HEALTH—continued
ONTARIO COUNCIL OF HEALTH
Exec Secy W F J Anderson 5031
Asst to Exec Secy Mrs D Dudley 5031

DRUGS AND BIOLOGICALS PRICING PROGRAMME
8th Floor
Co-ordr C A Palmer 6685
Secy Miss J McClure 6685

FINANCIAL AND ADMINISTRATIVE SERVICE DIVISION

10th Floor
Exec Dir W B Nichols 2433
Secy Miss O I Nichols 2433
Clk Steno Miss G Naylor 2433

PROGRAM ANALYSIS GROUP
8th Floor
Co-ord E V Margetts 5915
Secy Miss L V Manguiat 5915
Sr Analyst A Toda 5915
Analysts 5915

ADMINISTRATIVE SERVICES BRANCH
8th Floor
Dir E G Winter 5051
Secy Mrs A M Moore 5051
Admin Clk Mrs S A Lane 5051

ACCOMMODATION AND MAINTENANCE
8th Floor
Exec Ofcr L W Evans 2431
Proj Advisor J Morgan 2431
Secy Miss M M MacMillan 2431
Inspr of Bldgs W R Teddiman 2431
Accom Ofcr Mrs M K Halsall 2431

CENTRAL PHARMACY
20 Vanley Crescent
Pharmacist D I Radford 248-3084
Secy Mrs E Siegal 248-3084
Head of Supply G C Harper 248-3084
Head of Drug Holding J O Taylor 248-3084
Off Mgr Mrs F Tyreman 248-3084

COMMON SERVICES
7th Floor
Supvr R Byrne 5071

CENTRAL REGISTRY
7th Floor
Gen Files Mrs K M Bustine 5071
Prop & Op Files Mrs E Staples 5071
Patient Files 5071

HEALTH—continued
MAILING ROOM
Postal Clk E N Cassar Bst 1 r 114 2539

PUBLICATIONS & STATIONERY
Chief Supply Clerk J Vanwalamen Bst 1-1b88 2457
Supply Clerk Bsmt 1B 114A 2457
Productions-Reproductions
8th and 10th Floors 4074

PURCHASING
7th Floor
Chief Purchasing Ofcr F E Staples 2441
Asst R F Hibbert 2442
Sr Buyers
G E Lyford 2443
Miss H Tooley 5075
A H Barker Resources Rd 248-3172
Buyers
H L Barrick 2481
R M Gontier 2250
Mrs M Rupp 2568
R B Wilkins 5076
M Polimeni 2444
L Lawrence 1019
J Lockhart 2576
Miss K Hewlett 8th Flr 2567
C Vigrow Resources Rd 248-3172

RECORDS MANAGEMENT
Rcds Ofcr 2850

FINANCIAL SERVICES BRANCH
8th Floor
Dir G L Woods 5053
Secy Mrs S Hester 5053
Fin & Admin Cons R Rodgers 2433

ACCOUNTS OFFICE
8th Floor
Mgr S J O'Neil 4047
Secy Miss S A Brown 4047
Accts Payable Ofcr A W Atkins 4047
Payrolls Ofcr P W Scott 4055
Payrolls Supvrs
Miss M Cherniawsky 4055
Miss H M Jogi 4055
Mrs D Piller 4055
Mrs I E Shanks 4055

AUDIT
8th Floor
Mgr K C Khosla 4338
Secy Miss S Yap 4338
Sr Auditor V W Liu 4338

HEALTH—continued

BUDGET

8th Floor

Mgr S Dreezer 5415
Secy Mrs I J Wilks 5415
Bgt Accnt L Feldman 5415
Fed Grants Miss D E Cheaney 5415

HOMES FOR SPECIAL CARE

R P Addington 5415
Recoverables 5415

MANAGEMENT ANALYSIS BRANCH

8th Floor

Dir N Smith 5204
Secy Mrs J M Hamilton 5204
Sr Analyst - Fin & Admin Servs
T Thirumulai 1st Flr Macdonald Block 5204
Syst Co-ordr L Fazekas 7th Flr 7 Overlea 482-1111
Sr Analyst Mental Health
L P Drimmel 482-1111
V A Bailey 7th Flr 7 Overlea Blvd 482-1111
Sr Analyst Pub Health
D E Harry 7th Flr 7 Overlea Blvd 482-1111
Chief Prog K Venkataraman 7 Overlea Blvd 482-1111
Project Leaders
P Gower 482-1111
J Trommelen 482-1111

COMMUNICATIONS BRANCH

10th Floor

Dir J W F Bain 5167
Secy Mrs D McGraw 5167
Chief Info Ofcr A G Brunton M1-18
Macdonald Blk 5167
Community Relations Ofcr Mrs E P Rowe 5167
Prod Servs Frank E Pujolas 5167
Public Relations Ofcr M Greenhalgh 5167
Recpt-Secy Mrs H Fehric 5167
Film and Publs L H Klein M1-18 Macdonald Blk 5167

LEGAL BRANCH

10th Floor

Dir H C Bain Q C 2477
Secy Miss L Hurkens 10th Flr 2477
Sr Sol Miss C Wysocki 4324
Secy Miss A McKenzie 4324
Sol C Walker QC 7th Flr 6640

PERSONNEL BRANCH

11th Floor

Dir of Persnl & Org R Oss 5077
Secy Miss B R Chapman 5077
Prin Persnl Ofcr W A Lobraico 4045
Sr Persnl Ofcrs
O B Maksimowich 2485
T W Wheeler 2231
Sr Training Ofcr & Secy Educ Committee B Quin 2231
Emp Counsellor L B Harper 2485
Emp Benefits Ofcr T Cowper 8th flr 5033

HEALTH—continued

Sr Staffing Ofcr G I Clarke 8th Flr 5041
Supvr Persnl Rcds Mrs E Stermsek 5079
Requests for Persnl Files 4261
Supvr Off Servs Mrs B Scott 5079

RESEARCH AND PLANNING BRANCH

Hepburn Block 10th Floor,

Dir Dr G W Reid 6246
Secy Miss C J Taylor 6246
Asst Dir 6246
Secy 6246
Chief Health Sciences Dr E D McEwan 5021
Sr Ops Research Ofcr W H Harper 5021
Op Research Off J Szivek 5021
Research & Plan Ofcrs (Med)
Dr S R Lang 5021
Dr W D Wigle 5021
Asst Res & Plan Ofcr-Med Dr Monica Shackleton 5021
Research & Plan Ofcr (Nursing) Miss I Black 5021
Asst Res & Plan Ofcr-Nursg Mrs P S Stanojevic 5021
Sr Research Ofcr (Social Psychology) Dr A Kapos 5021
Sr Research Ofcr (Sociology) B G Gill 5021
Admin Ofcr W B Marr 5021
Admin Asst Miss H M Hawkes 5021
Librn Miss J F Burness 2458

Macdonald Block

1st Floor

Head Vital and P H Stats Unit 2403
Head Mental Health Stats Unit K Kerns 2403
Vital & Public Health Stat Unit Miss C Ragos 2403
Sr Research Ofcr (Biostats) Dr J R Smiley 2403
Projs Ofcr R B Wiley 5887
Head Cap Projects R B Hicks 5887
Sr Research Ofcr (Economics) Mrs Helen J Bain 5887
Sr Research Ofcr (Community Plan) P F Cridland 5887
Sr Research Ofcr (Manpower Econ) G C Clarkson 5887
Sr Research Ofcr (Environmental Plan) J H Gray 5887
Head Prov Research Grants H Westerlage 5887
Supvr Health Grants J B Hansen 5887

MENTAL HEALTH DIVISION

10th Floor

Exec Dir Dr H W Henderson 2448
Secy Mrs M Perrier 2448
Exec Asst A J Byrne 2448
Legal Cons B Swadron 2574
Secy Miss G Aikman 2574

HOSPITAL MANAGEMENT SERVICES BRANCH

11th Floor

Dir Dr R A Farmer 6237
Secy Mrs B A Wallenwein 6237

CONSULTANTS

Cons in Hosp Admin G C McArthur 6237
Hosp Accntng & Fin Mgmt D F Lane 6237
Hosp Accntng & Cost Control M A Preston 6237
Engineering & Maint F G Nevin 6237

HEALTH—continued
Farms & Gardens
E C Calverley 6237
T W Kirby 6237
Fire Sfty Advisors
G D Tuck 6237
E V Robertson 6237
Dietetics & Food Servs Mrs I M Kniep 6237
Med Rec Servs Miss T V Oliver 6237
Laundry & Linen Servs T M Hedley 6237

PSYCHIATRIC SERVICES BRANCH
11th Floor
Director 6234
Secy Mrs A Maycock 6234
Exec Ofcr J McMullen 6234
Reg Prgm Co-ordr Dr R C Congdon 6234

ONTARIO PSYCHIATRIC HOSPITALS
Brockville Psychiatric Hosp
Brockville 345-1461
Dr Mackinnon Phillips Hosp
Owen Sound 376-6130
Goderich Psychiatric Hosp
Goderich 524-7331
Hamilton Psychiatric Hosp
Hamilton 385-5361
Kingston Psychiatric Hosp
Kingston 546-1101
Lakehead Psychiatric Hosp
Thunder Bay 344-3571
Lakeshore Psychiatric Hosp
Toronto 259-8291
London Psychiatric Hosp
London 455-5110
Mental Health Cen
Penetanguishene 549-7437
North Bay Psychiatric Hosp
North Bay 474-1200
Northeastern Psychiatric Hosp
Porcupine 235-3281
Oxford Mental Health Cen
Woodstock 539-1251
Queen St Mental Health Cen
Toronto 533-8501
St Thomas Psychiatric Hosp
St Thomas 631-8510
Whitby Psychiatric Hosp
Whitby 668-5881

MENTAL RETARDATION SERVICES BRANCH
11th Floor
Dir Dr D E Zarfas 6231
Secy Miss J Green 6231
Exec Asst W H Mitchell 6231
Secy Miss J Morimoto 6231
Co-ordr Community Resources
Mrs C M Hawley MSW 6231
Co-ord Training 6231
Co-Ordr Staff Dev Miss B Lovering M Ed 6231

HEALTH—continued
Secy Mrs G Patterson 6231

FACILITIES FOR RETARDED
Adult Occupational Cen, Edgar
Barrie 728-6910
Ontario Hosp Aurora
Toronto 364-6269
Ontario Hosp Sch Cedar Springs
Cedar Springs 676-5431
Children's Psychiatric Research Institute
London 471-2540
Ontario Hosp Cobourg
Cobourg 372-3341
Mental Retardation Cen
Toronto 366-5861
Midwestern Reg Children's Centre
Palmerston 343-2015
Ontario Hosp Sch Orillia
Orillia 326-7361
Muskoka Unit Gravenhurst
Gravenhurst 687-2201
Rideau Reg Hosp Sch
Smiths Falls 283-2990

CHILDREN'S SERVICES BRANCH
10th Floor
Dir Dr N I Rae Grant 7041
Secy Mrs G E Nelson 7041
Exec Asst Mrs J Wong 7041
Prgm Co-ordr D Finlay 7041
Prgm Advisers
Dr D Randall 7041
W Morton 7041
Thistletown Reg Cen For Children & Adolescents
..... Tor 741-1210

PROFESSIONAL SERVICES BRANCH
11th Floor
Dir Dr P G Lynes 6241
Secy Mrs A Howatt 6241
Conslts
Occupational Therapy Mrs A L McCordic OT Reg 6241
Psychiatric Nursing Miss M A Wallington 6241
Psychology R G Berry 6241
Social Work Miss Florence L Bell 6241
Rehabilitation J M Larkin 6241

PUBLIC HEALTH DIVISION
9th Floor
Exec Dir Dr G K Martin 2426
Secy Miss M Dundas 2426
Exec Asst H Sharp 5040
Miss C R Dyson 5040
Ofcr-in-Charge Registered Nursing Asst Schls
Miss Helen McCallum 4051
Secy Mrs K McWilliams 4051
Registered Nursing Asst Sch 360 Christie St 2131
Day and Evening Courses 2131

HEALTH—continued

ENVIRONMENTAL HEALTH SERVICES BRANCH

ADMINISTRATIVE SECTION

11th Floor, 1 St Clair Ave W

Dir Dr E Mastromatteo 2493
Secy Miss J A Graham 2493
Ofcr i-c Admin Sect R K Glass 2493
Admin Officer E A Lansdale 2493
Sr Librn Mrs F E Lewis 12th Flr 2523
Accts Clk I Carry 2493
Supply Clk D Lindsay Bsmt 1 St Clair Ave W 5779

HEALTH STUDIES SERVICE

10th Flr, 1 St Clair Ave W

Chief Dr R B Sutherland 6375
Secy Mrs T Coles 6375
Med Consultants
Dr M Fitch 6375
Dr J McEwan 6375
Dr J Muller 4061

OCCUPATIONAL HEALTH SERVICES

11th Floor, 1 St Clair Ave W

Chief Dr V L Tidey 4066
Miss B Cain 4066
Officer in Charge Medical Secretary
Dr G A Sinclair 4066
Dr R K How 4066
Dr G DeBow 4066
Engs
H M Nelson 4066
T Cummings 4066
G Rajhans 4066
L Bithel 4066
Dr D Verma 4066
H Todd 4066
Occupational Nurse Consultants
M I Hary 4066
Miss M Godin 4066
Miss E Peckham 4066

OCCUPATIONAL CHEST DISEASE SECTION

1st Floor, 880 Bay St

Ofcr in Charge Dr J E Cowle 4075
Secy Miss J Titterington 4075
Clinic Physicians
Dr J J Vingilis 4075
Dr S J M Walker 4075
Asst Clinician Dr J A Budlovsky 4075
Ind Health Counsellor D E Moore 4075
X-Ray Unit Sr Supvr J L Knight 4075

OCCUPATIONAL HEALTH LABORATORY

360 Christie Street

Ofcr in Charge H F Wall 2201

PESTICIDES CONTROL SERVICE

10th Floor, 1 St Clair Ave W

Chief W L Smith 2401
Secy Mrs M A Miggiani 2401

HEALTH—continued

Admin Asst to the Bd D L Bogaerts 2nd Flr 7049
Licenses Exam & Prosecutions Offr 2401
Educ Ofcr J G Kurys 2401

RADIATION PROTECTION SERVICE

10th Floor, 1 St Clair Ave W

Chief Dr L B Leppard 4061
Secy Miss E Vermont 4061
Physicists
Dr A Schmidt 4061
J Findlay 4061

RADIATION PROTECTION LABORATORY

360 Christie Street

Officer in Charge 2201

PUBLIC HEALTH ENGINEERING SERVICE

8th Floor, 1 St Clair Ave W

Chief W M Walkinshaw 4071
Sr Clerk 4071
Secy Mrs C E Barnett 4071

CONSULTANT & DEVELOPMENT SECTION

8th Floor, 1 St Clair Ave W

Ofcr in Charge Dr R R Demisch 4071
Sr Dev Ins N A Chowhry 4071
Sr Swimming Polls Eng P J Block 4071
Training & Info Eng E A Carruthers 4071

FIELD ENGINEERING SECTION

8th Floor, St Clair Ave W

Ofcr in Charge I G Simmonds 4071
Sr Plant & Rec Eng B L Miranda 4071
Institutions Eng H E Shamsy 4071
Reg Engs
H A Woodgate South Western Reg 460
Main E ....Ham 527-3861
G B Rivoche East Reg 797 Princess ...Kingston546-3297
D G Kimber Northern Reg
1111 Victoria Ave Thunder Bay 623-8485

FOOD PROTECTION SERVICE

8th Floor, 1 St Clair Ave W

Chief 4236
Secy Mrs M E Sanvido 4236
Milk Protection Speclt Dr F Rushton 4236
Food Protection Speclt 4236
Reg Vet Dr R Dorland 4236

EMPLOYEE HEALTH SERVICE

Gen Health Centre Info Macdonald Blk 6751
Med Dir Dr W E O'Hara r M1-73 Macdonald Blk ..6751
Secy Miss D A Spraggett r M1-73 Macdonald Blk 6751
Nursg Supvr Miss M L Kidney rM1-73
Macdonald Blk 6751
Health Cen Physicians
Dr G E Lawson 801 Bay St 2113
Dr H R Chambers Admin Bldg ....Downsview 248-3496
Dr T Rewa Macdonald Blk 6751
Dr P Hughes Macdonald Blk 6751

HEALTH—continued

HEALTH CENTRES
Macdonald Blk r M1-73 6751
Main Bldg r 372 2476
Dept of Hwys Admin Bldg ....Downsview 248-3496
Dept of Hwys Lab Bldg ....Downsview 248-3311
801 Bay St Main Floor 2113
Med Ins Servs 15 Overlea Blvd 482-1111
H.I.R.B. 7 Overlea Blvd 482-1111
Part-Time Services
Correctional Servs434 University Ave 2498
Ontario Water Resources Comm 135 St Clair Ave W 1400
Ontario Prov Police 125 Lakeshore Blvd 2410
Dept of Labour 8 York St 2419
Dept of Labour 74 Victoria St 1360
Dept of Educ 44 Eglinton Ave W 5398
Dept of Agriculture & Food 1200 Bay St 2491
Environmental Health Services Br 1 St Clair Ave W 4789

COUNSELLING SERVICES
2nd floor 1200 Bay Street
Ofcr in Charge G M Patrick 5161
Employee Counsellors
E D Hopper 5161
Mrs A E Salter 5161
J H Scott 5161
E L Molloy 5161
Miss M McGonigal 5161
Secy Mrs S Leamen 5161

LABORATORY SERVICES BRANCH
Resources Road - Prefix 248

ADMINISTRATION
Info 3196
Dir of Labs W J Percy 3161
Secy Mrs C M Shaw 3161
Med Dir Dr L E Elkerton 3101
Assoc Med Dir Dr A J Rhodes 3102
Secy Miss E T Rissling 3101
Bus Admin K F Christianson 3174
Persnl Ofcr C M Appelbe 3018
Asst Persnl Ofcr Mrs L Darmos 3018
Librn Miss D Standing 3165
Mgr Gen Servs J E Moher 3122
Nurse Miss F Wishart 3170
Purchasing Ofcr A H Barker 3172
Specimen Mailing Kits 3171

CENTRAL LABORATORY
Supvr H B Smith 3163
Secy Mrs E Bell 3163
Bacteriologist (Clinical) Dr S Toma 3166
Bacteriologist (Enteric) Miss M E Ferguson 3166
Bacteriologist (Sanitary) M C Nixon 3166
Bacteriologist (Special) M Magus 3166

HEALTH—continued
Bacteriologist(T B) Miss E Killough 3191
Chief Chemist R G Reynolds 3194
Chief Serologist Mrs D J Reed 3178
Chief Virologist Dr N A Labzoffsky 3187
Mycologist J B Fischer 3166
Parasitologist Dr T H Scholten 3166

REGIONAL LABORATORIES
Supvr Dr D S Willoughby 248-3033
Kenora 807-468-8707
Kingston 613-546-2686
London 519-455-9310
North Bay 705-474-3550
Orillia 325-7449
Ottawa 613-828-2442
Palmerston 519-343-2015
Peterborough 705-743-6811
St Catharines 416-682-2649
Sault Ste Marie 705-254-7021
Thunder Bay 807-622-6449
Timmins 705-264-8771
Windsor 519-969-4341
Woodstock 519-539-2025

LOCAL HEALTH SERVICES BRANCH
9th Floor
Dir Dr E W R Best 5059
Secy Mrs E Schneider 5059
Exec Asst L A McCreesh 6709
Secy Mrs L Josephson 6709
Sr Cons P H Dentistry Dr R E Feasby 5036
Cons Ph Dentistry Dr R K Ryan 5036
Sr Cons P H Educ J J Keays 4334
Cons Ph Education D Burton 4334
Mrs M Pattenden 4334
R Fulford 4334
Cons Ph Insp W J Hogle 4164
Sr Cons P H Insp W M MacDonald 4164
Sr Cons P H Nursing Miss E R Irwin 4441
Reg Med Ofcr Cen Reg Dr A F Bull 5057
Secy Mrs A Cummins 5057
Reg Cons P H Insp K Pollitt 5057
Reg Cons P H Nursing 5057
North Ont P H Servs Chief & RMO Dr E J Young 4791
Secy Miss L Izzotti 4791
Medical Ofcr Dr W J Copeman 1170
Reg Cons P H Insp G Powell 4791
Reg Cons P H Nursing Miss Dorothy Sharp 4791
Nursing Supvr Miss C Groep 4791
Reg Med Ofcr - S W Reg Dr R M Aldis ....London 433-8461
Reg Med Ofcr Mid W Reg Dr E A Dunton ....Ham 528-0495
Reg Med Ofcr - E Reg Dr R W Allin ....Kingston 544-3446
Assoc Reg Med Ofcr - E Reg ....Ottawa

HEALTH—continued
SPECIAL HEALTH SERVICES BRANCH
9th Floor
Dir Dr G E Large 5055
Secy Mrs M Waite 5055
Exec Asst R C Stewart 6210

DRUGS AND BIOLOGICALS SERVICE
9th Floor
Chief Dr A E Dyer 5614
Secy Mrs E Miles 5614

EPIDEMIOLOGY SERVICE
9th Floor
Chief Dr S E Johnson 4094
Secy Mrs K Welds 4094
Communicable Disease Control Section
Off'r in Charge Dr E F O'Rafferty 4094
Sr Phys Epidemiologist 4094
Scientist Miss B K Buchner 4094
Clk Supvr Mrs S F Johnston 4094
Zoonoses Section
Offr in Charge Dr W J Keefe 4094
Med Ofcr Dr M Vandeldhoven 4094
Chronic Disease Section
Ofcr in Charge Dr M J Ashley 6921
Secy Mrs O Maletich 6921
Supvr Case Register F W Wadlow 6921
Venereal Disease Control Section
Ofcr in Charge VD Clinics
Ofcr in Charge VD Contacts Dr R L Persad 4058
Off Supvr Mrs M A Pearson 4058

MATERNAL AND CHILD HEALTH SERVICE
9th Floor
Chief Dr Jean F Webb 5061
Secy Mrs M J Mirander 5061
Med Ofcr Dr R S Khazen 5061
Nurse Consultants
Miss M D Neilson 5061
Miss B E Stucker 5061

MEDICAL REHABILITATION & CHRONIC CARE SERVICE
9th Floor
Chief Dr B J Blake 5081
Secy Miss I Pickett 5081
Exec Asst P Plant 5081
Med Ofcr Dr J E Moore 4058
Chronic Care Section
Physician in Charge Dr F H Ellingham 5081
Secy Miss M McCormack 5081
Fire Safety Supvr 5081
Fire Sfty Insprs 5081
Supv of Nursing Insp Miss R Jackson 5081
Nursing Insprs 5081
Mrs L Fralick 4283
Miss N Burrows 4283

HEALTH—continued
Supvr HSC Mrs E Lightbown 5081
Home Care & Med Rehabilitation Sect
Physician in Charge Dr R M King 4462
Miss P Mochan 4462
Consultants
Occupational Therapy Mrs S Tate 4462
Physiotherapy Miss M A Winter 4462
Med Social Work Mrs K Karrys 4462
Speech Pathology and Audiology Miss K Trotter 4462
Home Care Prgm 4462

NUTRITION SERVICE
9th Floor
Ofcr in Charge Mrs B Hylands 5884
Secy Mrs M Dewdney 5884

TUBERCULOSIS PREVENTION SERVICE
2nd Floor 880 Bay St
Chief Dr C H Rorabeck 2528
Secy Miss J F Beattie 2528
Exec Asst H A Platts 2497
Sr Physician Diagnostic Servs Dr W H Cross 2301
Physician in Charge Tor Reg Dr H T McClintock 2301
Sr Physician Dr O V Dent 2301
Phys in Charge Lindsay Clinic Dr A C McKenna 2301
Accts Clk F E Braybon 2558
Spec Projs Advisor L E Smith 2527
Advisor Tech Equip E J Paine 2607
Physician in Charge Mass Surveys Dr W Maehle 4091
Physician in Charge Tor Clinic Dr E P Snider 7076
Secy Mrs K Mortson 7076
Physicians
Dr W D Bennet 7091
Dr J E Guest 7091
Dr A Josiukas 7091
Dr B Krasins 7091
Dr J R Rogers 7091
Dr M H Stewart 7091
Dr R A Reilly 7091
Dr C A Wicks 7091
Off Supvr Miss G Phillips 7181
Sr Nurse Miss K Sutton 7181

HEALTH INSURANCE REGISTRATION BOARD
7 Overlea Blvd (unless otherwise noted)

MEMBERS OF THE BOARD
Chairman Dr K C Charron Hepburn Block 365-2437
Vice Chairman S W Martin 2195 Yonge 482-1111
Member Dr J S Aldis 482-1111

PUBLIC RELATIONS
PR Mgr W E Betts 482-1111

HEALTH INSURANCE REGISTRATION BOARD
—continued

FINANCE AND ADMINISTRATION BRANCH
Accntng and Fin Servs Mgr M J Shaw 482-1111
Admin Servs Mgr J J Mahoney 482-1111

PERSONNEL BRANCH
Chief of Persnl Servs R W Tribe 482-1111
Personnel Officers 482-1111
Miss M Fulcher 482-1111
H J Reeves 482-1111

DATA CENTRE
Dir W R Fowler 482-1111
Syst & Prgmng Mgr K Freyslinger 482-1111
Mgr Med Plan F B Konzelman 15
Overlea Blvd 482-1111
Key Punch Mgr Mrs O Semenchuck 15 O'Lea ..482-1111
Mgr Hosp Plan B R Purslow 2195 Yonge 482-1111

INSURANCE SERVICES BRANCH
Dir J M Delaney 482-1111
Registration Servs Mgr J R Harnett
2195 Yonge 482-1111
Info Servs Mgr R K Barrett 2195 Yonge 482-1111
Med Ins Admin Mgr D A MacLean 482-1111
Field Servs Mgr R A Robertson 482-1111

DISTRICT FIELD OFFICES
J W Ransom PO Box 58 89 Dunlop
St E ..... Barrie 726-0326
H R McKever 797 Princess St
Ste 302 .....Kingston 544-5778
J Q Eddy 68 King St E .....kitchener 745-7379
R A Coulshaw 151 Slater St r203 .....Ottawa 235-6475
G E Gordon 311 George W
Suite 204 .....Peterboro 743-2140
A A Gervais 65 Third Ave .....Timmins 267-1164
J Mathieson 153 James St S
Ste 815 .....Hamilton 528-0281
J P Bowiec 338 Second St .....Kenora 468-9554
H P Paige 383 Richmond St
Suite 1003 .....London 432-6792
F Wilson 17 Wellington r3 .....St Catharines 682-6658
C J Zentner 127 Cedar St
Suite 600 .....Sudbury 675-5691
T Adams 1427 Ouellette Ave .....Windsor 258-7560
C G Friday 409A George St .....Thunder Bay 622-5170

HEALTH SERVICE INSURANCE DIVISION

7 Overlea Blvd (unless otherwise noted)
Tel 482-1111

MAIN OFFICE
Exec Dir Dr J S W Aldis 7th Flr
Secy to the Exec Dir Miss S Down 7th Flr
Admin Ofcr Mrs A Anderson 7th flr

HEALTH SERVICE INSURANCE DIVISION—continued
Persnl ofcr W R Shearer 4th Flr 15 Overlea
Persnl Assts 4th flr 15 Overlea Blvd
G W Ott
Miss H J Laing
Persnl Inquiries 4th Flr 15 Overlea Blvd
Auditor D F Archer 6th flr
Info Ofcr Mrs M McGregor 7th Flr

AGENCY COORDINATION BRANCH
Dir D M Buchanan 7th Flr
Secy Mrs B Halas

RESEARCH & DEVELOPMENT BRANCH
Dir H I MacKillop
Secy Mrs D L Saaman
Fin Econ E W Leach
Chief of Research G G Simpson
Research Econ Mrs B M Lang
Sr Research Econ R Y Koh

MEDICAL BRANCH
7th floor 7 Overlea Blvd
Dir Dr D R Kinloch
Secy Mrs M Mashtalar
Chief Med Conslt Dr D E Daley
Sr Med Consltns 7th flr 15 Overlea Blvd
Dr H D Alexander
Med Consltns
Dr B E Perry
Dr A M Goodfellow
Med Cons-Urology Dr J Maxwell
Dent Cons Dr R Marshall
Med Research Conslt Dr E A D Boyd 7th flr
Secy Miss S Gere

OPERATIONS BRANCH
Dir D G Scott 7th Flr
Secy
Admin Asst Mrs H D'Rozario 7th flr

ADMINISTRATIVE SERVICES
15 Overlea Blvd
Mgr R A Ivory 7th Flr
Head of Off Servs J L Hanna Bsmt
Supvr of Mail & Control Servs - Bsmt
Printing Room - Bsmt
Stationery Stores - Bsmt
Head of Cen Records Miss K Goodwin 3rd flr
Supvrs Cen Records
Head of Microfilm G Longmire 3rd Flr
Supvrs of Microfilm 3rd Flr

ACCOUNTING
6th Floor
Mgr A M Boutros
Head of Accts Payable E Plestid
Accts Payable Supvrs
Purchasing Ofcr J McPherson
Sr Invoice Clk

HEALTH SERVICE INSURANCE DIVISION—continued
Head of subrogation R J Redditt 3rd Flr 15 Overlea

SPECIAL CONTRACTS BRANCH
5th Floor
Dir I E W Searle
Secy Miss M Jenkins
Mgr Group Billing J A McLennan
Supvrs Group Billing

CLAIMS BRANCH
7th Floor, 15 Overlea
Dir A W Board
Mrs H Allen

CLAIMS SECTION A
6th Floor
Mgr E Harwood

CLAIMS SECTION B
5th Floor
Mgr Mrs C Ellis

CLAIMS SECTION C
7th Floor
Mgr W Wordingham

CLAIMS SECTION D
4th Floor
Mgr Mrs M Wilding

CLAIMS RESEARCH CENTRE
Supvr Miss V Duncan

ONTARIO HOSPITAL SERVICES COMMISSION

2195 Yonge St
482-1111
Chairman & General Manager S W Martin
Secys
Mrs B E Carroll
Mrs J A Wells
Commissioner of Hospitals Dr D J Twiss
Admin Asst to Comm of Hospitals A B McCartney
Consultant Economist R E Verbrugge
Commissioner of Finance E P McGavin
Secy to the Commission T C Grice
Commissioners
P A Dick
Dr J P Harshman
D H Morrow
Msgr B F Pappin

HOSPITAL BUDGETS
Dir A C Laugharne
Asst to Dir H L Good

ONTARIO HOSPITAL SERVICES COMMISSION
—continued
HOSPITAL BUDGET COMMITTEE
Mgr W I Clark

SPECIAL STUDIES
Cons J M Walker

HOSPITAL CARE STANDARDS
Dir Dr G G Caudwell

PRIVATE HOSPITALS & APPROVED NURSING HOMES
Sr Medical Cons Dr H E Appleyard

HOSPITAL UTILIZATION PROGRAMME DEVELOPMENT
Sr Medical Cons Dr R S Peat

HOSPITAL UTILIZATION REVIEW
Medical Cons Dr W S Mahon

HOSPITAL OPERATING STANDARDS
Dir R E Krock

HOSPITAL ADMINISTRATION
Chief Cons J Hornal
Sr Cons O H Clusiau

FIRE PREVENTION & EXPLOSION HAZARDS
Consultants
J K Hess
M Manson

LAUNDRY
Cons L E McDougall

MEDICAL RECORDS
Sr Cons Miss M J Snelgrove

NURSING SERVICES
Sr Cons Miss J E Ives

NUTRITION SERVICES
Sr Cons Miss G E Brackenbury

PERSONNEL ALMINISTRATION STANDARDS
Cons P G Schwindt

PHARMACY & EQUIPMENT
Cons W T McCarten

HOSPITAL PLANNING
Dir D N Teasdale
Sr Cons Hospital Planning M D J Casavant
Sr Medical Cons Programme Planning Dr J L Graham

HOSPITAL GRANTS
Mgr J K Jamieson

ONTARIO HOSPITAL SERVICES COMMISSION
—continued
HOSPITAL PROGRAMMES
Dir Dr W F Lumsden
Sr Medical Consultants
Dr J C Baldwin
Dr J S Kettles
Rehabilitation Consultants
Sr Cons A H Atkins
Cons Occupational Therapy Mrs J Huston
Consultants Physiotherapy
Miss M O'Neill
Mrs M Richardson

STATISTICAL RESEARCH
Dir Miss N I Grigg

HOSPITAL PLANNING RESEARCH
Sr Economist R L Waterhouse

HOSPITAL OPERATION ANALYSIS
Sr Economist R J C Gardner

FINANCE METHODS & DATA PROCESSING
Dir G E Fetherston

ACCOUNTING & METHODS
Mgr H E Cannon

HOSPITAL SYSTEMS & DATA PROCESSING
Sr Cons W R Robinson

PURCHASING & ADMINISTRATIVE SERVICES
Purchasing & Admin Serv Ofcr W S Hall

EMERGENCY HEALTH SERVICES
Dir Dr N H McNally
Sr Medical Cons Dr W A Reed
Exec Officer W L O'Brecht

AMBULANCE SERVICES & OPERATIONS
Mgr R O Campbell

LOGISTICS BRANCH
Mgr C E Walters

DEVELOPMENT & OPERATIONS COMMUNS SYSTEM
Mgr F A Skelton
Fleet Mgr E R Knights

MANAGEMENT & OPERATIONS RESEARCH UNIT
Dir Dr H D Walker
Sr Management Analyst H W Jackman

ONTARIO AMBULANCE SERV INFORMATION SYSTEM
Project Dir T R Greer

ONTARIO HOSPITAL SERVICES COMMISSION
—continued
STAFF SERVICES
INTERNAL AUDIT
Mgr J I Setterington

MEDICO-LEGAL SERVICES
Dir Dr F A Evis Q C

SUBROGATION
Mgr T N Armstrong

LIBRARY
Librarian Mrs G Ramsay

PERSONNEL
Personnel Officer D W Hansen

PUBLIC RELATIONS
Mgr A G Ferchat

NIGHTINGALE SCHOOL OF NURSING
Dir Miss H Yamashita 2 Murray 362-7581

ALCOHOLISM AND DRUG ADDICTION RESEARCH FOUNDATION

33 Russell St
(Unless Otherwise Noted)
GENERAL INFORMATION 595-6000

EXECUTIVE AND ADMINISTRATIVE OFFICES

Exec Dir H D Archibald 595-6048
Sr Med Consultant Dr W E Boothroyd 595-6044
Dir of Admin H J Schankula 595-6042
Dir Communication Programs V Lang 595-6040
Co-Ordnr Regional Programs G Toombs 595-6046
Dir Clinical Institute Dr J G Rankin 595-6078
Assoc Dir Clinical Inst (Admin) A Maxwell 595-6077
Dir of Education R R Robinson 595-6036
Head Research Div R E Popham 595-6160
Assoc Research Dir (Social Sciences)Dr W Schmidt 595-6164
Assoc Resrch Dir (Psychol Lab) Dr R J Gibbins 595-6168
Assoc Research Dir (Biological Studies) Dr H Kalant 595-6147
Librarian Mrs B Constable 595-6144

CLINICAL INSTITUTE
CLINICAL ADMINISTRATION 595-6117
ADMITTING 595-6120

ALCOHOLISM AND DRUG ADDICTION RESEARCH FOUNDATION
—continued

OUTPATIENTS 595-6186
Narcotic Addiction Unit 730 Yonge St 966-5020
Regional Dir Metro Tor Reg A Purdy 595-6091
Community Programs Branch 595-6094
Connection (24 Hour Telephone) 595-6100
Central Toronto Branch 2323 Yonge St 486-8833
East Toronto Branch 1468 Victoria Park Ave ...751-0955
West Toronto Branch 4143 Dundas St W 239-4813
North Toronto Branch 55 Doncaster Ave 889-0441
May St Centre 8 May St 964-9311
10 Madison Ave 966-5014
12 Madison Ave (Youth & Drugs) 966-5010

DEPARTMENT OF HIGHWAYS INDEX

DEPARTMENT	Page
OFFICE OF THE MINISTER	43
OFFICE OF THE DEPUTY MINISTER	43
ADMINISTRATION DIVISION	43
Engineering Audit Office	43
Information Branch	43
ENGINEERING DIVISION	45
Claims Engineer's Office	45
Estimating Office	45
Program Office	45
DESIGN BRANCH	46
Executive Section	46
Bridge Control Section	47
Bridge Design Section	46
Bridge Office	46
Bridge Planning Section	46
Engineering Surveys Office	47
Municipal Bridge Liaison Section	47
Photogrammetry Office	47
Road Design Office	47
DISTRICT OFFICES (No. 1 - 20 Inc.)	49
ELECTRONIC COMPUTING BRANCH	43
Executive Section	43
Development Office	43
Operations Office	43
FINANCIAL BRANCH	44
Executive Section	44
Accounting & Administrative Services	44
Audit Section Skyways	44
Chief Accountant's Section	44
Financial Services	44
LEGAL BRANCH	43
Insurance & Claims Section	43
MISCELLANEOUS SERVICES	50
Credit Union	50
Cafeteria	50
Department of Public Works	50
Health Centres	50
Information Desk & Escort Service	50
Teletype & Telegram Centre	50
MUNICIPAL ROADS BRANCH	46
Executive Section	46
Municipal Operations Office	46
Municipal Management Systems Office	46
OPERATIONS BRANCH	45
Executive Section	45
Construction Office	46
Contract Control Section	46
Maintenance Office	46
Materials & Testing Office	46
Signs & Building Permits Section	46
PERSONNEL BRANCH	48
PLANNING BRANCH	47
Executive Section	47
Functional Planning Office	47
Traffic & Transportation Planning Office	47
Transportation Planning Section	47
Traffic Control Section	47
Transportation Characteristic Section	47
REGIONAL DIRECTORS	43
REGIONS	48
Right-Of-Way	48
Bridge Planning	48
Legal	48
Engineering Surveys	48
Functional Planning	48
Materials & Testing	48
Road Design	48
Traffic	49
EASTERN REGION (Kingston)	48
NORTHERN REGION (North Bay)	49
NORTH WESTERN BRANCH (Thunder Bay)	48
SOUTH WESTERN REGION (London)	49
RESEARCH & TRANSPORTATION SYSTEMS BRANCH	47
Transit Planning Office	48
Transit Operations Office	48
ROAD INFORMATION ADMIN. BLDG.	50
SERVICES BRANCH	44
Executive Section	44
Arts and Exhibits Section	44
Documents Section	44
Equipment Section	44
Land Surveys Office	45
Management Systems Section	45
Office Services Section	45
Photographic	45
Program Analysis Section	45
Property Office	44
Special Service Section	45
Supply Section	45
Tenders Section	45

DEPARTMENT OF HIGHWAYS

Downsview, Ont, (Unless Otherwise Noted)

OFFICE OF THE MINISTER

Min Hon Charles MacNaughton r381 Main Bldg
Parliament Buildings 2101
Secy to Min Miss M Sullivan r381 Main Bldg
Parliament Buildings 2101
Exec Asst to Min D Southcott r381 Main Bldg
Parliament Buildings 2101
Exec. Asst to Min A F Leach r 381 Main Bldg
Parliament Buildings 2101

OFFICE OF THE DEPUTY MINISTER

Dep Min A T C McNab Admin Bldg 3604
Secy Mrs L J Mitchell Admin Bldg 3604
Exec Asst J A Milne Admin Bldg 3139
Asst Dep Min - Admin H S Howden Admin Bldg ..3606
Asst Dep Min - Engr'g H W Adcock Admin Bldg ...3608

REGIONAL DIRECTORS
P D Billings Kingston 544-2220
J H Blevins London 451-5400
W S Aitken North Bay 472-7900
J L Forster Thunder Bay 345-1481

LEGAL BRANCH

Dir D A Crosbie Admin Bldg 3617
Secy Mrs F Beck Admin Bldg 3617
Senior Solicitor A B McIlmoyle Admin Bldg 3617
Secy Mrs I Fleischer Admin Bldg 3617
Solicitors
Miss M Bulloch Central Bldg 3074
J R Burns Admin Bldg 3131
G J Hamra Admin Bldg 3131
S Hardyal Admin Bldg 3131
J H Lowry Central Bldg 3074
Miss K E Morrison Admin Bldg 3131
Research Asst T W Styles Admin Bldg 3131
Trans Corridor Dev Ofcr R W Bond Admin Bldg 3512

INSURANCE & CLAIMS SECTION
Supvr F W Spicket Admin Bldg 3127
Claims Supervisors
I S Bailey Admin Bldg 3127
P E Bolton Admin Bldg 3127
Assistant Supvr W K Dowd Admin Bldg 3127

ADMINISTRATION DIVISION

Asst Dep Min - Admin H S Howden Admin Bldg ..3606
Secy Mrs E Drummond Admin Bldg 3606
Exec Asst H A Broom Admin Bldg 3259

HIGHWAYS—continued
M E G Exec Secy G H Booth Admin Bldg 3238

ENGINEERING AUDIT OFFICE
Supt D M Hopper 61 City View Dr 3671
Secy Mrs M I Alexander 61 City View Dr 3671
Cont Checking Supvr D Pinel 61 City View Dr 3671
Estimating Group Supvr
C Dinkoff 61 City View Dr 3671
Field Aud Supvr J M Crannie
61 City View Dr 3671
Asst to Field Audit Supvr 61 City View Dr
J A Lelliott 3671
R P Frieday 3671
Tor Reg Engrg Aud Supvr R C Minaker 3671
61 City View Dr 3378
Checking Group Supvrs
J Lehner 61 City View Dr 3671
H Rankin 61 City View Dr 3671
P J Swords 61 City View Dr 3671
Clerical Supvr G J Collins 61 City View Dr 3671

INFORMATION BRANCH
Dir Info Servs E A Ingraham Admin Bldg 3501
Secy Mrs A M McEachern Admin Bldg 3501
Assts to Info Ofcr
O I Harron Admin Bldg 3501
Miss R N Callaghan Admin Bldg 3501
J G Shragge Admin Bldg 3501
Road Info Cen H D MacLean Admin Bldg 3561
Info Desk & Escort Serv
Admin Building 3523
Lab Building 3482
Press Clip Service 3501

ELECTRONIC COMPUTING BRANCH

EXECUTIVE SECTION
Dir of Electronic Computing A E Goodwin 3221
Secy Mrs G E Wilkie 3221
Exec Ofcr J H Donnelly Admin Bldg 3221
Tech Ed & Writer J Appleton 3221

DEVELOPMENT OFFICE
Asst Dir & Head of Dev K Y Shen 3423
Secy Mrs K Hann 3423
Projs Mgr Engr'g Syst N J Varmazis 3423
Projs Mgr Macro Syst Eng D C Weeks 3423
Projs Mgr Mgmt Sci Syst P A Musgrove 3423
Projs Mgr Tech Support A R Glassford 3423

OPERATIONS OFFICE
Ops Mgr G V Cuculick 3221
Prod Supvr E H Almond 3221
Tech Control Supvr H Nowak 3221
Computer Supvr A Plant 3221
Keypunch Supvr J Hanson 3221
Scheduling Ofcr N Miksys 3221
Sr Analst Prod Syst A D Barclay 3221

HIGHWAYS—continued
FINANCIAL BRANCH
EXECUTIVE SECTION
Fin Compt H M Adamson Admin Bldg 3465
Secy Mrs H Y Berry Admin Bldg 3465
Exec Asst to Fin Compt R W McCartney
Admin Bldg 3395

CHIEF ACCOUNTANT'S SECTION
Chief Accnt V C Abrey Admin Bldg 3465
Asst Chief Accnt A C Lennox Admin Bldg 3465
Accnts Payable Supvr C Clemance Admin Bldg 3395
Accnts Rec Supvr W Dickson Admin Bldg 3470
Payroll Supvr W Woods Admin Bldg 3381
Travel Expense Supvr J R MacPherson Admin Bldg 3078
Accnts Rec Control Supvr R J Keller Admin Bldg ...3470
Cashier R N Page Admin Bldg 3485
Cont Payment Supvr Admin Bldg 3472
Gen Rcds Accnt T L Bain Admin Bldg 3465
Ledger Control Supvr J J Harper Admin Bldg 3204
Spec Projs Supvr J A Gill Admin Bldg 3479
Trans & Customs Clk A F Hancock Admin Bldg 3395
Burlington Bay Skyway 549-4609
Garden City Skyway 684-8504

FINANCIAL SERVICES
Chief Fin Servs F E Wood Admin Bldg 3465
Budget Accnt F W Fromm Admin Bldg 3227
Syst & Prcdrs Co-ordr J B Douglas Admin Bldg 3465
Anal Accnt E R Pickering Admin Bldg 3477
Syst & Prcdrs Accnt H N Manahan Admin Bldg 3465
W G McLennan Admin Bldg 3465
R T Huggins 3465
Qualification Accnt S Sayad Admin Bldg 3465
Asst Qualification Accnt J D Harris Admin Bldg 3465

ACCOUNTING & ADMINISTRATIVE SERVICES
Chief of Admin Servs J Monkman Admin Bldg 3631
Mgr Acctng Servs J L Vandervelden Admin Bldg 3631
Asst Mgr Acctng Servs W Fry Admin Bldg 3631
Budget Liaison Accnt R Jellison Admin Bldg 3631
Staff Asgmt Control Ofcr T W Rich Admin Bldg 3107
Acct Payable Sect Head I Gordon Admin Bldg 3631
Budget Sect Head J Moyer Admin Bldg 3631
Inven Cont Sect Head C W Hubbard Admin Bldg ...3631
Payroll Sect Head D I Biggs Admin Bldg 3107
Persnl Rcds Supvr Mrs M E Morrison Admin Bldg .3107
Messenger Service A Malecky Admin Bldg 3631

AUDIT SECTION
Chief Aud J G Brown Admin Bldg 3366
Int Aud D R Hood Admin Bldg 3366
Audit Managers Central Region
A T Piller 61 Cityview Dr Rexdale 3368
W Rigby 61 Cityview Dr Rexdale 3368
Mun Aud R J Miller Admin Bldg 3366

HIGHWAYS—continued
SERVICES BRANCH
EXECUTIVE SECTION
Dir of Servs J B Wilkes Admin Bldg 3614
Secy Mrs M R Stimson Admin Bldg 3614

LAND SURVEYS OFFICE
Supt of Surveys W D Ratz Admin Bldg 3627
Secy Mrs D Newberry Admin Bldg 3627
Field Chief Insp S Foreman Admin Bldg 3627
Drafting Chief Inspector B Wright Admin Bldg 3627
Drafting Supvr K Skinner Admin Bldg 3629
Cont Surveys Sr Insp J T Gourlay Admin Bldg 3629
Electronic Computing Liaison Ofcr
A Sorotschinsky Admin Bldg 3629
Survey Program Supvr L G Snook Admin Bldg 3629
Regulations Supvr V E Conway Admin Bldg 3629
Courses Clerk Mrs D Brazier Admin Bldg 3629

PROPERTY OFFICE
Supt H F Gilbert Admin Bldg 3213
Secy H Duchesne Admin Bldg 3213
Chief Agent Admin D F Walton Admin Bldg 3213
Chief Agent Acquisition H H Betts Admin Bldg 3213
Chief Agent Appraisals H H Mitchell Admin Bldg 3213
Chief Agent Property Mgmt C E Warner
Admin Bldg 3213
Admin Agent W S Ferguson Admin Bldg 3213
Spec Agent Acquisition W G Oliver Admin Bldg 3213
Prin Review Agent Appraisals J K See
Admin Bldg 3213
Prin Urban Appraisal W D Sauder Admin Bldg 3213
Prin Rural Appraiser O V Raaflaub Admin Bldg 3213
Prin Review Agent Acquis R D Booth Admin Bldg ..3213
Spec Agent Arbitrats F W Merrick Admin Bldg 3213
Prin Surplus Lands Agent G R Roberts
Admin Bldg 3213
Util Agt M Kelso Admin Bldg 3213

ART AND EXHIBITS SECTION
Supvr J W Faretis Lab Bldg 3521
Display Supvr H Burke Display Shop 3379
Graphic Art Supvr A A Lee Lab Bldg 3521

DOCUMENTS SECTION
Supt T M Fraser Admin Bldg 3531
Secy Mrs M Sitar Admin Bldg 3531
Rcds Co-ordr Miss V M Gardiner Admin Bldg 3531
Plan Files Supvr R W Bond Admin Bldg 3531
Corres Files Supvr Miss J Smith Admin Bldg 3531
Librn Mrs S A Pavlin Admin Bldg 3591
Libr Supvr Mrs J T Hewines Lab Bldg 3594
Map Off Supvr J Cerenzia Admin Bldg 3476
Mgr Microfilm R E Rands 53 Shaft Rd Rexdale 3118

EQUIPMENT SECTION
Equipment Eng J G Slubicki Lab Bldg 3231
Secy Mrs M Moore Lab Bldg 3231
Asst Equip Eng J R Fitzpatrick Lab Bldg 3231
Specifications Eng R Brunt Lab Bldg 3231
Specifications Tech L R Anderson Lab Bldg 3231

HIGHWAYS—continued
Acquisition Officer W Randall Lab Bldg 3525
Field Equip Supvr J P McLachlan Lab Bldg 3231
Office Mgr R W Thomas Lab Bldg 3231
Purchasing Co-ordinator R J McBride Lab Bldg 3522
Distribution Supvr J Rees Lab Bldg 3231
Distribution Supvr D J Wolffers Lab Bldg 3231
Equip Insp Supvrs
W R Fetterly Lab Bldg 3231
C G Stone Lab Bldg 3231
F R Robinson Lab Bldg 3231
G McRory Lab Bldg 3231
Equip Inventory Supvr J Lawrie Lab Bldg 3231
Training Supvr M Knapp Lab Bldg 3231
Mach Shop Supvr M Sanders Lab Bldg 3144
Designer W Zin Lab Bldg 3160
Supt of Govt Garage L McWaters Garage 881
Bay St 2112
Garage and Mtce Supvr E Pilkington
Garage Downsvw 3353
Instrument Repair Supvr H Moore Lab Bldg 3339

OFFICE SERVICES SECTION
Supt S C Booth Admin Bldg 3201
Secy Mrs L Turner Admin Bldg 3201
Mgr of Stores M J Miller Admin Bldg 3201
Forms Control Supvr L P Comeau Admin Bldg 3201
Equip Supvr J G Wilshaw Admin Bldg 3201
Postal Supvr B C Nichol Admin Bldg 3211
Reproduction - Offset Supvr E Sukman Admin Bldg 3310
Reprographic Cen N J M'Queen Admin Bldg 3088
Sta Supvr N H Smith Admin Bldg 3245

PHOTOGRAPHIC
Photographer B A Dunstall Admin Bldg 3210
Asst Photographer J Haward Admin Bldg 3210
Photo Librn Miss G A Rigby Admin Bldg 3210

PROGRAM ANALYSIS SECTION
Prgm Anal Co-Ordr J A O'Flynn Admin Bldg 3276
Transportation Econ R W Slocum Admin Bldg.....3276

MANAGEMENT SYSTEMS SECTION
Mgr G W Batcules Admin Bldg 3071

SPECIAL SERVICES SECTION
Mgr C S Moase Admin Bldg 3341
Secy Mrs B Bortolin Admin Bldg 3341
Admin of the Bldg Unit R A Scadding Admin Bldg 3341
Sr Draughtsman J McMurray Admin Bldg 3341
Reg Insp (Cen Reg) W J McConnell Admin Bldg 3455
Serv Cen Supvr W T Whittle Admin Bldg 3341
Communications Supvr H George Admin Bldg 3141
Asst Communications Supvr T N Parr Admin Bldg ..3141
Teletype & Telegram Centre Admin Bldg 3681
Accom Supvr A S Kell Admin Bldg 3341
Conf Room & Boardroom Reservations 3341

SUPPLY SECTION
Supt R W Rawlings Lab Bldg 3361

HIGHWAYS—continued
Secy Mrs R O'Loughnan Lab Bldg 3361
Central Stores Supvr J W Robinson Central Bldg 3315
Bailey Bridge Inspr K R Linnen Central Bldg 3315
Bailey Bridge Depot Foreman W McRae
Bailey Bridge Yard Hwy 400 742-8757
Warehouse Supvr S S Baker Cent Bldg 3315
Stores Accnt J Lunz Central Bldg 3315
Material Control Supvr C E Rose Central Bldg 3315
H O Supply Supvrs
A M Leslie Central Bldg 3315
J Malloy Central Bldg 3315
Purchasing Off Supvr W Beattie Lab Bldg 3241
Asst Purchasing Off Supvr D E Larson Lab Bldg 3241

TENDER SECTION
Mgr R J Barnes Lab Bldg 3651
Secy Mrs S Holiday Lab Bldg 3651
Asst Mgr R A Anderson Lab Bldg 3651

ENGINEERING DIVISION
Asst Dep Min - Engr'g H W Adcock Admin Bldg ...3608
Secy Mrs M A Normile Admin Bldg 3608
Exec Asst L J Reypert Admin Bldg 3259
Staff Eng W D Neilipovitz Admin Bldg 3634
Resources & Access Roads Office
Res & Access Rds Mgr R I Young Pt Arthur ..345-1481

CLAIMS ENGINEERS OFFICE
Claims Eng J W MacDougall Admin Bldg 3611
Secy Mrs D King Admin Bldg 3611
Asst Claims Eng G Martens Admin Bldg 3611

ESTIMATING OFFICE
Manager Estimating Office B J Giroux Admin Bldg .3401
Secy Mrs M Markotich Admin Bldg 3401
Asst Manager S P Edwards Admin Bldg 3401
Estimating Group Leaders Admin Bldg 3401

PROGRAM OFFICE
Prgm Eng W G Wigle Admin Bldg 3551
Secy Mrs M A Culver Admin Bldg 3551
Prgm Studies Eng J M Davidson Admin Bldg 3551
Advance Prgm Eng H Chyc Admin Bldg 3551
Supvr of Inventories J W Parkinson Admin Bldg 3551
Scheduling & Syst Eng D A Barr Admin Bldg 3551
Cont Award Controller R Strain Admin Bldg 3551
Computer Liaison Tech K C Ingram Admin Bldg 3551
Spec Studies Supvr B Sotnyk Admin Bldg 3551
Urban Prgm Eng C N Strachan Admin Bldg 3551
Syst Dsgn & Application Eng B J McGaffigan 3551

OPERATIONS BRANCH
EXECUTIVE SECTION
Dir of Ops L R Eadie Lab Bldg 3692
Secy Miss M Hood Lab Bldg 3692
Exec Asst to Dir of Ops D M Taplin Lab Bldg 3692
Asst to Dir of Ops R B Fraser Lab Bldg 3692
Liaison Accnt J T Horner Lab Bldg 3692

HIGHWAYS—continued
Ops Accts Mrs K Johnston Lab Bldg 3692
Reg Acctng Supvr W J McKnight Lab Bldg 3692

CONSTRUCTION OFFICE
Constr Eng F G Allen Lab Bldg 3661
Secy Mrs G Neely Lab Bldg 3661
Asst Constr Engs
Asst Constr Eng. G.A. Metcalfe Lab Bldg 3661
H R MacKinnon Lab Bldg 3661
Specifications Engs R J Beaudro Lab Bldg 3661
J H Peer Lab Bldg 3661

CONTRACT CONTROL SECTION
Cont Control Eng T C Muir Lab Bldg 3654
Secy Mrs E Welby Lab Bldg 3654
Asst to Cont Control Eng J L Jenkins Lab Bldg 3654
Cont Off Supvr J T Pinfold Lab Bldg 3654

MAINTENANCE OFFICE
Maint Eng E J Orr Lab Bldg 3665
Secy Mrs L Scott Lab Bldg 3665
Exec Asst to Maint Eng R W Bygrave Lab Bldg 3665
Maint Control Eng J C Pratt Lab Bldg 3665
Spec Maint Servs Eng G W Raycroft Lab Bldg 3665
Maint Mgmt Eng F Rendulic Lab Bldg 3665
Maint Systems Eng T A Hickey 61 Cityview Dr 3145
Maint Methods Eng D R Brohm 61 City View Dr ..3145
Bridge Maint Eng W D Birch Admin Bldg 3679
Bridge Maint Dsgn Eng E Van Beilen Admin Bldg ..3679
Bridge Maint Supvr M McArthur Admin Bldg 3679
Chief Arboriculturist H C Spence Lab Bldg 3206
Sr Arboriculturist R M Dell Lab Bldg 3206
Elec Supt R C Hobson Lab Bldg 3206
Zone Painting Supvr B E Dure Lab Bldg 3206

MATERIALS & TESTING OFFICE
Mats & Testing Eng A Rutka Lab Bldg 3266
Exec Asst to Mats & Testing E V Heath Lab Bldg 3266
Prin Mats Eng W R Bennett Lab Bldg 3688
Sr Mats Eng Bituminous J T Corkill Lab Bldg 3688
Sr Mats Eng Aggregates B K Glassford Lab Bldg ...3688
Sr Mats Eng Concrete G P Wilson Lab Bldg 3688
Prin Foundation Eng A G Stermac Lab Bldg 3282
Supvr Foundation Eng's
M S Devata Lab Bldg 3282
K G Selby Lab Bldg 3282
Prin Soils Eng G A Wrong Lab Bldg 3255
Geophysicist A Szenasi Lab Bldg 3255
Airphoto Interpretation Eng B S Mathur Lab Bldg ...3255
Prin Chem Eng A C Suter Lab Bldg 3282
Prin Testing Eng J J Casey Lab Bldg 3684
Testing Eng Bituminous F Field Lab Bldg 3684
Testing Eng Concrete J Ryell Lab Bldg 3684
Testing Eng Soils & Aggregates G Sloan Lab Bldg .3684
Testing Eng Miscellaneous Materials
P T Vincent Lab Bldg 3684
Off Eng Z L Katona Lab Bldg 3286

HIGHWAYS—continued
SIGNS & BUILDING PERMITS SECTION
Supt R P Bruce Lab Bldg 3235
Secy Mrs E L Everson Lab Bldg 3235
Asst to Supt A D Cully Lab Bldg 3235

MUNICIPAL ROADS BRANCH
EXECUTIVE SECTION
Director C R Wilmot Admin Bldg 3621
Secretary Mrs E C Trotter Admin Bldg 3621

MUNICIPAL OPERATIONS OFFICE
Municipal Operations Eng A A Ward Admin Bldg 3621
Municipal Asst Administrator H Orlando
Admin Bldg 3621
Evaluation Schedl Eng F R Marshall Admin Bldg 3621
Mun Construction Administrator Admin Bldg 3621
Mun Construction Eng L O Fiander Admin Bldg 3621
Plans Approval Eng Admin Bldg 3621
Mun Office Mgr W A Osborne Admin Bldg 3621
By Law Officer A E Nosworthy Admin Bldg 3621

MUNICIPAL MANAGEMENT SYSTEMS OFFICE
Mun Management Syst Eng P D Patterson
Admin Bldg 3621
Special Projects Eng Admin Bldg 3621
Program Studies Eng W Osborne Admin Bldg 3621
Maint Management Studies Eng M J Cooke
Admin Bldg 3621
Mun Management Systems Eng P T Froggatt
Admin Bldg 3621

DESIGN BRANCH
EXECUTIVE SECTION
Dir of Dsgn J Walter Admin Bldg 3588
Secy Mrs E Bowien Admin Bldg 3588
Exec Asst to Dir of Dsgn J G Gray Admin Bldg 3588
Secy Miss C Blois Admin Bldg 3588

BRIDGE OFFICE
Bridge Eng B R Davis Admin Bldg 3492
Secy Mrs S Murphy Admin Bldg 3492
Exec Bridge Eng F I Hewson Admin Bldg 3492
Exec Asst to Bridge Eng J P Salerno Admin Bldg ..3492
Supvr Bridge Rcds T Stolarski Admin Bldg 3506

BRIDGE PLANNING SECTION
Bridge Plan Eng S McCombie Admin Bldg 3492
Sr Bridge Hydrology Eng J D Harris Admin Bldg 3506

BRIDGE DESIGN SECTION
Bridge Dsgn Eng C S Grebski Admin Bldg 3516
Bridge Dsgn Servs Eng W M McFarlane
Admin Bldg 3516
Reg Bridge Dsgn Engs
K G Bassi Admin Bldg 3516
J L Keen Admin Bldg 3516
W L Lin Admin Bldg 3516
A Radkowski Admin Bldg 3516
B S Richardson Admin Bldg 3516

HIGHWAYS—continued

BRIDGE CONTROL SECTION

Bridge Control Eng A E McKim Admin Bldg 3492
Bridge Cont Eng M Stoyanoff Admin Bldg 3492
Bridge Constr Engs
C A Cripps Admin Bldg 3506
K Luczka Admin Bldg 3506
W Hashizume Admin Bldg 3506
P McWatt Admin Bldg 3506
Structural Steel Technologist D LaFramboise 3506
Bridge Mats Control Ofcr K C Howe Admin Bldg ...3514

MUNICIPAL BRIDGE LIAISON SECTION

Bridge Mun Eng K L Kleinsteiber Admin Bldg 3492
Asst Bridge Mun Eng 3506

ROAD DESIGN OFFICE

Road Dsgn Eng D W Farren Admin Bldg 3528
Secy Mrs A Dowling Admin Bldg 3528
Exec Dsgn Eng R A Shannon Admin Bldg 3528
Spec Projs Dsgn Eng J Ford Admin Bldg 3528
Exec Asst to Road Dsgn Eng D W Fry
Admin Bldg 3528
Head Office Proj Dsgn Eng J Wear Admin Bldg 3541
Highway Standards Eng R Verscheure Admin Bldg ..3541
Dsgn Studies Eng A Kip Admin Bldg 3541
Highway Illumination Dsgn Eng
V A McCullough Admin Bldg 3541
Illumination Design Supvr W A Street Admin Bldg .3541
Dsgn Services Eng L Kelenyi 3541
Intersection Detail Dsgn Supvr
E Liepins Admin Bldg 3538
Geometric Dsgn Eng W Mojsiak Admin Bldg 3362
Prcdrs Ofcr T G Robbins Admin Bldg 3528
Training Supvr M G Kunzelman Admin Bldg 3541
Proj Review Supvr E J Willis Admin Bldg 3541
Clerical Supvr J Jenkins Admin Bldg 3541

ENGINEERING SURVEYS OFFICE

Chief Engr'g Surveys E B Fenner 61 Cityview Dr ...3547
Secy Mrs W E Gordon 61 City View Dr 3547
Control Survey Ofcr Z Byblow 61 Cityview Dr 3547
Field Supvr 61 Cityview Dr 3547
D Morris 61 City View Dr 3547
D Riseboro 61 City View Dr 3547
Methods & Prcdrs Ofcr A E Kay 61 City View Dr .3547
Cont Surv Comp Supvr C F Josling 61 City View ..3547
Draughting Unit Supvr J Armes 61 City View Dr ...3547
Training & Manual Supvr P Diffey School 3696

PHOTOGRAMMETRY OFFICE

Photogrammetric Eng M H MacLeod Admin Bldg 3248
Secy Mrs Y F Manol Admin Bldg 3248
Supt of Photogrammetry C E Dade Admin Bldg 3248
Supvr Stereopl'g & Cont S J Hussey Admin Bldg ..3249
Supvr Inter & Studies I Drunewych Admin Bldg 3249
Supvr of Cartography K Gould Admin Bldg 3249

HIGHWAYS—continued

PLANNING BRANCH

EXECUTIVE SECTION

Dir of Plan W Bidell Admin Bldg 3585
Secy Mrs V Hartt Admin Bldg 3585
Plan Admin H D Mosher Admin Bldg 3585
Secy Mrs N H Falconer Admin Bldg 3585

FUNCTIONAL PLANNING OFFICE

Functional Plan Eng I C Campbell Admin Bldg 3571
Secy Mrs A McLean Admin Bldg 3571
Functional Plan Rev Eng P J Harvey Admin Bldg ...3571
Secy Mrs R M Gliddon Admin Bldg 3571
Clerical Supvr A O'Neill Admin Bldg 3571
Proj Review Eng S Richardson Admin Bldg 3571
Proj Review Supvrs
W H Tennant Admin Bldg 3571
J R Knight Admin Bldg 3571

TRAFFIC & TRANSPORTATION PLANNING OFFICE

Administrator A E Argue Admin Bldg 3574
Secy Mrs G A MacPherson Admin Bldg 3574
Highway Safety Ofcr I E Mahony Admin Bldg 3574
Transp Computer Co ordinator P De Valence 3683
Office Supervisor Mrs M E Frederic Admin Bldg 3574

TRANSPORTATION PLANNING SECTION

Chief Transportation Planner G H Johnston Admin ..3574
Proj Transportation Planner
L Schwabi Admin Bldg 3574
Reg Transportation Planner D McFarlane
Admin Bldg 3574
Urban Transportation Planner F Devisser Admin 3574
Environmental Planner I Oliver Admin Bldg 3574
Senior Transportation Planners
C F Homer Admin Bldg 3574
J F Lucey Admin Bldg 3574
V C Ma Admin Bldg 3574
C T MacDoneld Admin Bldg 3574
J G Saunders Admin Bldg 3574
Area Studies Liaison Eng W R Kinner Admin Bldg .3574

TRAFFIC CONTROL SECTION

Traffic Control Eng J E Gleason Admin Bldg 3574
Asst Traffic Control Eng B Karnig Admin Bldg 3578
Traffic Cont Res Eng K M Williams Admin Bldg 3574
Traffic Operations Engineer Admin Bldg 5378
Traffic Sign Supvr M H Seeley Admin Bldg 3578

TRANSPORTATION CHARACTERISTIC SECTION

Trans Characteristic Supvr Miss M Stewart
Lab Bldg 3066

RESEARCH AND TRANSPORTATION SYST BR

Dir M D Armstrong Lab Bldg 3355
Secy Miss J Crawford Lab Bldg 3355
Head Research Off P Smith Lab Bldg 3355
Secy Mrs M P Bullock Lab Bldg 3355
Head-Special Research Projects H J Fromm
Lab Bldg 3355

HIGHWAYS—continued
Head Pavement Research W A Phang Lab Bldg 3355
Head Structural Research P F Csagoly Lab Bldg 3355
Head-Transportation Research M D Harmelink Lab ...3355
Tech Ed L S Tyhurst Lab Bldg 3355

TRANSIT PLANNING OFFICE
Head Transit Plan Off G Campitelli Admin Bldg 3091
Secy Mrs S Donegani 3091
Senior Transit Planners
M J MacMaster 3091
R A Ballentine 3091
W S Melinyshyn 3091
Transit Planners
S J Radbone 3091
J Bonsall 3091
B Khojajian 3091
D Garner 3091

TRANSIT OPERATIONS OFFICE
Head Transit Ops Off W T Howard Admin Bldg 3091
Secy Miss H A Johnston 3091
Go Transit Ops Mgr R B McEwen 3091
Feeder Bus Supvr R J Desjardins 3091
Project Development Mgr
H W Clelland 3091
Accnt Go Transit R P Slater 3091
Stations Supvr J J Clark 3091

PERSONNEL BRANCH
Dir of Persnl I J Cowan Lab Bldg 3643
Asst Dir and Sr Class Supvr A S Mitchell
Lab Bldg 3643
Org & Class Supvr Hd Off F J Girvan Lab Bldg 3648
Org & Class Supvr Dists L H Williams Lab Bldg 3648
Empl Supvr R Draycott Lab Bldg 3645
Rcds Sect Supvr L C Sanderson Lab Bldg 3641
Safety Supvr J Dubbin Lab Bldg 3648
Staff Development Mgr A P Cunliffe Lab Bldg 3071
Training School Supvr B Miceli Lab Bldg 3347

REGIONS
RIGHT-OF-WAY
Reg Serv Mgr M W Robinson Central Bldg 3455
Reg Off Supvr G York Central Bldg 3461
Title Processing Supvr G H Garrett Central Bldg 3455
Prod Control Supvr N J Reid Central Bldg 3455
Sr Inspr of Surveys J H Christie Central Bldg 3452
Survey Ops Supvr S Manol Central Bldg 3452
Reg Prop Supvr D H Veigel Central Bldg 3432
Area Supvrs Central Bldg
L J Scott Area 1 3432
N W Arnold Area 2 3432
Sr Area Appraisers Central Bldg
E Fisher Area 1 3135
N H Storey Area 2 3135
Negotiating Supvrs Central Bldg
W Parker Area 1 3432
F Sargeant Area 1 3432
A Smith Area 2 3432

HIGHWAYS—continued
F Sworik Area 2 3432
Supvr Prop Sales & Mgmt F C Johnson Cen Bldg .3432
Supvr Prop Sales & Mgmt T Curry Cen Bldg 3432
Docs & Supply Supvr J Bartha Cen Bldg 3438

BRIDGE PLANNING
Reg Bridge Plang Eng G C Burkhardt Cent Bldg 3097

ENGINEERING SURVEYS
Reg Sup Eng'g Sur J D Barclay 90 Floral Pkwy 3559
Field Supvrs 90 Floral Pkwy
K O Persson 3559
D W Scott 3559
E Shedler 3559
Sr Draughting Supvr H Pleasance 90 Floral Pkwy ...3559
Draughting Unit Supvrs
J Underdown 90 Floral Pkwy 3559
E Pukitis 90 Floral Pkwy 3559

FUNCTIONAL PLANNING
Reg Func Plan Eng R G Burnfield Central Bldg 3581
Secy Mrs S Seymour Central Bldg 3581
Sr Proj Plan Eng E J McCabe Central Bldg 3581
Proj Plan Engs Central Bldg
I Ardizone 3581
H F Smith 3581
R S Pillar 3581
A G Kelly 3581
J S Sutherns 3581
R W Oddson 3581
Right of Way Tech K W Wilson Central Bldg 3581
Office Clerk R E Donnelly Central Bldg 3581
Design Group Supervisors
D Callan Central Bldg 3581
R A Madill 3581
O Maier 3581
L Dutchak 3581
K R Pask 3581
R Romaniw 3581

LEGAL
Sols
Miss M Bulloch Central Bldg 3074
J H Lowry Central Bldg 3074
Clerk Mrs J Linnen Central Bldg 3074

MATERIALS & TESTING
Reg Mats Eng T Kovich Lab Bldg 3252
Quality Control Eng S A Cant Lab Bldg 3252
Sr Soils Eng P Arkema Lab Bldg 3252
Sr Soils Supvr P F Weber Lab Bldg 3252
Proj Supvr Aggregates A Armstrong Lab Bldg 3252

ROAD DESIGN
Reg Road Dsgn Eng G K Hunter Central Bldg 3415
Sr Expwy Dsgn Eng J G Celmins Central Bldg 3446
Expwy Cons Cont Eng W C Friedmann
Central Bldg 3446
Expwy Eng'r Designer R Kluchert Central Bldg 3446

HIGHWAYS—continued
Sr Proj Dsgn Engs Central Bldg
A Sulavella 3415
W Roters 3415
E A Fletcher 3415
Cons Projs Co-Ord Eng N Smith Central Bldg 3446
Asst Projs Co-Ord Central Bldg 3446
Hwy Dsgn Supvrs Central Bldg
R Vokes 3431
J Tamulionis 3431
P Hobbs 3430
Proj Dsgn Engs Central Bldg
I Nethercott 3415
A Hariri 3446
D Aspinwall 3446
Eng Dsgrs Central Bldg
R Kunkel 3415
A Bonnis 3415
M Chiu 3446
P Kinnear 3446
A Shopoff 3446
D Hogg 3415
Prop & Util Tech J Nicoll Central Bldg 3415
Reg Off Clk D Stoutenburg Central Bldg 3415

TRAFFIC
Reg Traffic Eng W A Stewart Central Bldg 3474
Sr Traffic Anal R J Bourque Central Bldg 3474

EASTERN REGION (KINGSTON)
Regional Director P D Billings
355 Counter St Postal Bag 4000 Kingston 544-2220

NORTH WESTERN REGION (THUNDER BAY)
PO Box 1170 Thunder Bay
Regional Director J L Forster 345-1481
Reg Servs Mgr 345-1481
Reg Persnl Rep 345-1481
Reg Prop Supvr 345-1481
Reg Accnt Supvr 345-1481
Reg Spec Servs Inspr 345-1481
Resources Roads Mgr 345-1481
Engr'g Aud Supvr 1825 Arthur St 623-1571
Reg Mun Roads Aud 1825 Arthur St 623-1571
Signs & Building Supvr 1825 Arthur St 345-1481
Reg Bridge Locations Eng 777 Memorial Ave ..345-2148
Reg Soils Eng 777 Memorial Ave 345-2148
Asst Plan Eng 229 Pearl St 345-1231
Reg Functional Plan Eng 229 Pearl St 345-1231
Proj Dsgn Supvr 33 Court St 344-7296

NORTHERN REGION (NORTH BAY)
Regional Director W S Aitken
1272 Algonquin Ave PO Box 810 North Bay ..472-7900
Reg Soils Eng 1301 Hammond St ..North Bay 472-7900

SOUTH WESTERN REGION (LONDON)
Regional Director J H Blevins
335 Saskatoon St 451-5400
PO Box 6338 Postal Station C London

HIGHWAYS—continued
DISTRICT OFFICES NO 1 - NO 20 INCL
DISTRICT NO 1 (CHATHAM)
PO Box 910 Chatham Ontario
Dist Eng ....EL 4-1400

DISTRICT NO 2 (LONDON)
PO Box 6008 London Ontario
Dist Eng 451-5400

DISTRICT NO 3 (STRATFORD)
PO Box 8 Stratford Ontario
Dist Eng 271-3550

DISTRICT NO 4 (HAMILTON)
PO Box 279 Burlington Ontario
Dist Eng 637-5625

DISTRICT NO 5 (OWEN SOUND)
PO Box 520 Owen Sound Ontario
Dist Eng ....FR 6-7350

DISTRICT NO 6 (TORONTO)
Downsview Ontario
Dist Eng H Greenland Central Bldg 3335
Secy Mrs E Bell Central Bldg 3335
Constr Eng R W Franks Central Bldg 3331
Proj Eng Freeways Central Bldg 3331
Asst Constr Eng R E Bennie Central Bldg 3331
Eng'g Off Supvr R L Illingworth Central Bldg 3331
Maint Eng J K Livingston Central Bldg 3324
Hwy Maint Supvrs
R Norris Central Bldg 3324
W Horseman Central Bldg 3324
Hwy Traffic & Serv Sup H McDougall Central Bldg 3324
Signs & Bldg Permits Insps
G Ludlow Central Bldg 3364
C H Elms Central Bldg 3324
G Slack Central Bldg 3324
W R Parks Central Bldg 3324
Dist Ofcr Supvr M J Halovanic Central Bldg 3321
Dist Accnt A A Hawkins Central Bldg 3321
Persnl Supvr Central Bldg 3427
Payroll Supvr Central Bldg 3469
Accts Payable Central Bldg 3321
Bgt Off Central Bldg 3326
Dist Mun Eng R E Dawson Central Bldg 3327
Asst Dist Mun Engs
P J Mahony Central Bldg 3327
D W MacNab 3327
Mun Acctng Central Bldg 3328
Dist Mun Eng (Metro) R E Clarke Central Bldg 3279
Ass Dist Mun Eng (Metro)
L W Stock Central Bldg 3279
Hwy Equip Supvr D Hickling Central Bldg 3302
Dist Stores Supvr A N Jeffery Central Bldg 3383
Elec Supvr H C Hilliard Central Bldg 3374
Dist Sign Shop Supvr Central Bldg 3306
Maint Carpenter Foreman Wilson Ave 244-9801

HIGHWAYS—continued
DISTRICT NO 7 (PORT HOPE)
PO Box 150 Port Hope Ontario
Dist Eng 885-6381

DISTRICT NO 8 (KINGSTON)
PO Box 4000 Kingston Ontario
Dist Eng 544-2220

DISTRICT NO 9 (OTTAWA)
530 Tremblay Road Ottawa Ontario
Dist Eng .....SH 5-6841

DISTRICT NO 10 (BANCROFT)
PO Box 300 Bancroft Ontario
Dist Eng 332-3220

DISTRICT NO 11 (HUNTSVILLE)
PO Box 790 Huntsville Ontario
Dist Eng 789-2391

DISTRICT NO 13 (NORTH BAY)
PO Box 240 North Bay Ontario
Dist Eng .....GR 4-2640

DISTRICT NO 14 (NEW LISKEARD)
PO Box 390 New Liskeard Ontario
Dist Eng 647-6761

DISTRICT NO 16 (COCHRANE)
PO Box 800 Cochrane Ontario
Dist Eng 272-4333

DISTRICT NO 17 (SUDBURY)
PO Box 550 Sudbury Ontario
Dist Eng .....OS 5-8307

DISTRICT NO 18 (SAULT STE MARIE)
PO Box 500 Sault Ste Marie Ontario
Dist Eng .....AL 6-5682

DISTRICT NO 19 (THUNDER BAY)
PO Box 96 Thunder Bay Ontario
Dist Eng 623-1571

DISTRICT NO 20 (KENORA)
PO Box 1070 Kenora Ontario
Dist Eng .....HO 8-6494

ROAD INFORMATION ADMIN BLDG **3561**
MISCELLANEOUS SERVICES
CAFETERIA LAB BLDG 3260
CREDIT UNION ADMIN BLDG 3598
DEPARTMENT OF PUBLIC WORKS
Bldg Supt Lab Bldg 3280

HEALTH CENTRES
Admin Bldg 3496
Lab Bldg 3311

HIGHWAYS—continued
INFORMATION DESK & ESCORT SERVICE
Admin Bldg 3523
Lab Bldg 3482
TELETYPE & TELEGRAM CENTRE ADMIN BLDG 3681

DEPARTMENT OF JUSTICE

MINISTER OF JUSTICE AND ATTORNEY GENERAL

Min Hon Allan F Lawrence QC r220 Main Bldg 2821
Secys
Miss A N Winfield r 221 Main Bldg 2520
Mrs M Sanderson r 217 Main Bldg 2520
Exec Asst M J Axford r211 Main Bldg 4838
Secy Mrs F Girvan r211 Main Bldg 4838

DEPUTY MINISTER OF JUSTICE & DEPUTY ATTORNEY GENERAL

A R Dick QC 18th Flr 18 King St E 4724
and r 212 Main Bldg 2838
Secy Mrs J B Rodbard 18 King St E 2087
Enquiries 2831
Asst Dep Attorney Gen
W C Bowman QC 18 King St E 18th Flr 2834
Asst Dep Atty Gen 18 King E 18th flr
J D Hilton Q C 2535
Sr Legislative Counsel
W C Alcombrack QC r327 Main Bldg 2841
Asst Dep Min (Admin of Justice)
A A Russell QC 18 King St E 18th Flr 2881
Asst Dep Min (Pub Sfty) and Queen's Proctor
F L Wilson QC 18 King St E 18th flr 2856
Exec Dir E.K Pukacz 18 King St E 18th Flr 5184
Admin Ofcr J J Richards r222 Main Bldg 2830

CROWN LAW OFFICE

18th Flr 18 King St E
Asst Dep Attorney General and
Dir of Public Prosecutions
W C Bowman Q C 2834
Secy Mrs M McMichael 2834
Asst to Dir of Public Prosecutions
R A Cormack 17th Flr 4506
Asst Dep Attorney General And Sr Crown Counsel
J D Hilton Q C 2535
Secy Miss B Jones 2536
Statute Revision Counsel D W Mundell QC
17th flr 2557
Counsel 17th Flr
A S Allan 4501
D Bernstein 2836
A G Campbell 7080
R I Cartwright 5744
A E Charlton 2894
S Goldenberg 5759
D K Gray 2816

JUSTICE—continued

E G Hachborn 4509
T W Lane 5571
W H Langdon 6100
M Manning 2556
S McAuley 4403
D A McKenzie 5745
R M McLeod 5721
W Parker 4995
E M Pollock 5746
C M Powell 2570
J M Ritchie 4246
R A Scott 2815
C Scullion 1893
G Stoodley 5793
A R Taylor 2560
B Wright 4118
Sol Dept Educ R A Copeland r721 44 Eglinton W 6401
Law Clerks
B C Pulford 2555
A Marks 5448
Admin Ofcr G K Booth 16th flr 4528

LEGISLATIVE COUNSEL

Main Parliament Building

Sr Legislative Counsel W C Alcombrack QC r327 ...2841
Secy Miss A M Taylor r340 2841
Legislative Counsel A N Stone Q C r328 2841
Secy Miss D M Stewart r340 2841
Regr of Regulations W R Anderson Q C r343 2854
Solicitors
J A Fader r329 2854
T F R Harcourt r329 2854
A S Tucker r330 2854
F N Williams r345 2854
Legislative Editor J Cannon r331 2841
Asst Legislative Editor H G Henry r331 2841

ADMINISTRATION OF JUSTICE DIVISION

18 King St E

Asst Dep Min & Inspector of Legal Offices
A A Russell QC 18th Flr 2881
Secys
Mrs R Holland 18th Flr 2881
Miss S Tait 18th Flr 2881
Exec Asst R A McFarland 16th flr 7945
Secy Mrs J Calman 16th flr 7945
Asst Inspr Legal Offs & Regr Persnl Prop Security
R E Priddle 16th Flr 6644
Appointments Miss M O'Leary 16th Flr 2848

LAND REGISTRATION BRANCH

18 King St E

Dir of Land Registration R E Priddle 16th Flr 6644
Secy Mrs P Layne 16th Flr 6644
Asst Dir Land Registration T J Dillon 16th Flr 6644
Secy Mrs M Payne 16th Flr 6644

JUSTICE—continued

NEW CITY HALL, TORONTO

100 Queen St W

Plan Examiner S Vander Schelde 6582
Supervising Bookbinder G Timmins 7280

DIRECTOR OF TITLES OFFICE

Dir of Titles Sydney Smith 7559
Secy Mrs E M Jardine 7560
Dep Dir of Titles D L Richardson 7561
Examiner of Surveys C D Hadfield 7548
Secy V Berzins 7548
Accnt P Groves 7569

SUPREME COURT OF ONTARIO

Accnt S C O E I McGann 2nd Flr 123 Edward St 5596
Chief Supreme Court Reporter
F A Luet r 716 500 University Ave 2824
Exec Ofcr to Judges S C O G A Taggart
r 317 145 Queen St W 363-4101
Secys S C O
Mrs Page CJO 3rd Flr 145 Queen St W 363-4101
Mrs M R Duncan CJHC 361 University 363-4101
Librn Judges S C O Miss A Brown 145 Queen W 363-4101
Regr SCO F G Beddis 1st Flr 145 Queen St W 5544
Asst Regr-Crim C C Bradley r 405 361 Univ Ave ..7415
Asst Regr-Civil S Thomas r405 361 Univ Ave 7415
Sr Master SCO A F Rodger 2nd Flr 145 Queen St W 5577
Secy to Master S C O Miss P N Mitchell
2nd Flr 145 Queen St W 5578
Regr in Bankruptcy 2nd Flr 145 Queen St W 5546

OFFICIAL GUARDIAN'S BRANCH

5th Floor, 123 Edward St

Official Guardian E M Henry QC 1836
Dep Official Guardian L W Perry QC 1837

PUBLIC TRUSTEE'S BRANCH

145 Queen St W

Pub Trustee Sydney Winkler QC 362-1331
Dep Pub Trustee F J Maher QC 362-1331
Chief Accnt E A Gelinas 362-1331

ADMINISTRATION OF COUNTY DISTRICT AND DIVISION COURTS

505 University Ave

Chief Judge C E Bennett r 201 1866
Secy Mrs E K O'Brien r 201 1866

ADMINISTRATION OF PROVINCIAL COURTS (CRIMINAL DIVISION)

60 Queen St W

Chief Judge A O Klein Old City Hall 7194
Secy Miss C E Fisk Old City Hall r107 7194

JUSTICE—continued

ADMINISTRATION OF PROVINCIAL COURTS (FAMILY DIVISION)

Box 220 7755 Hurontario St Brampton

Chief Judge H T G Andrews 451-2150
Secy Miss D Prosser 7755 Hurontario Bmptn .. 451-2150

PROBATION SERVICE BRANCH

2nd floor 443 University Ave

Dir D W F Coughlan 6491
Secy Mrs M Hynes 6491
Asst Dir G G McFarlane 6491
Inspr A H Sumpter 6491
Staff Dev Supvr D E Taylor 6491
Staff Dev Ofcr M O Byrd 6491
Admin Ofcr A R Stannah 6491

PUBLIC SAFETY DIVISION

18th Floor 18 King St E

Asst Dep Min F L Wilson QC 2856
Secy Miss J Howatson 2856

FIRE MARSHAL

204 Richmond St W

Fire Marshal M S Hurst r 515 4844
Secy Mrs B Scott r 515 4844
Dep Fire Marshal J Turnbull r 518 4846
Chief Admin Servs T R Jarvis r 612 4868
Chief Fire Engr'g G A Pelletier r 516 4851
Chief Fire Investigation J H Kendall r 121 4865
Chief Fire Servs W G Alexander r 412 4858
Chief Pub Info B S Young r 604 4871
Dir Ontario Fire College D E Barrett ..... Grav 687-2294

SUPERVISING CORONER

2nd floor 863 Bay Street

Supervising Coroner H B Cotnam MD 6678
Secy Mrs J A Wilson 6678
Exec Ofcr E J Hills 6678
Liaison Ofcr D K Lewis 6678
Off Mgr D G Miller 6678
Toronto Morgue 86 Lombard Street 6006

CENTRE OF FORENSIC SCIENCES

8 Jarvis St

Dir D M Lucas MSc 2561
Secy Miss G Smith 2561
Medical Dir 2561
Dep Dir H J Funk BA 2561
Exec Ofcr B A Mitchell 2561
Biology S E Brown BSA 2561
Chemistry E G Clair MSc 2561

JUSTICE—continued

Toxicology G Cimbura MSc 2561
Firearms R C Nichol 2561
Documents G W Brohier BA 875 Bay St 4721
Purchasing L G Beresford 2561

EMERGENCY MEASURES BRANCH

67 College St

Dir N W Timmerman r 426 4375
Secy Mrs H Fogarty r425 4375
Dep Dir R B Stock r 424 4377
Pub Survival G Bowers r 402 4381
Continuity of Govt Res G F Upfield r410 4388
Prgm Dev T E M Smyth r 408 4386
Communications J B Streater r 411 4385
Radiological O J F Rankin r 405 4383
Fin & Admin R W Haist r427 4308
Central Supply Warehouse
K Bagshaw 35 Edgar Ave Weston 248-3230

ADMINISTRATION AND FINANCE DIVISION

18th floor 18 King St E

Exec Dir E K Pukacz 5184
Secy Miss C Williams 5184
Rcds Mgmt Supvr R Somer 5184

PROGRAM PLANNING AND EVALUATION

16th floor 18 King St E

Prgm Analysis Co-Ordr J Solymos C A 6618
Secy Mrs H Stauf 6618
Prgm Analysts 6618

FINANCIAL MANAGEMENT BRANCH

15th Floor 18 King St E

Compt K H Parfitt 1291
Secy Miss V Daugherty 1291
Chief Accnt R G Hasenclever 1291
Bgt D R Wilkinson 1291
Expend A Vince 4291
Revenue C T Krantz 1291
Payroll M A Leslie 1135
Accountable Warrants B D Lindsay 6721
Attendance and Fringe Benefits Mrs G Collins 1135
Casual Payroll J Street 1135

OFFICE SERVICES BRANCH

14th floor 18 King St E

Dir G B McLeod 2845
Secy Mrs F Burns 2845
Purchasing Officers 2845
Central Filing and Mailing 2989
Stock Room (Basement) 2801
Prtg & Duplicating Servs (Basement) 2818

JUSTICE—continued

INTERNAL AUDIT BRANCH

14th floor 18 King St E

Chief Int Aud S E Neundorf 4223
Asst Chief Int Aud G L Wilcox 4223
Sr Auditors
J E Handford 4223
H C O'Neill 4223

SYSTEMS DEVELOPMENT BRANCH

16th floor 18 King St E

Dir R N Rintoul 7502
Secy Mrs J Sawyer 7502
Systems Analysts 7502
Programmers 7502

PERSONNEL MANAGEMENT BRANCH

14th Floor 18 King St E

Dir O M Mitchell 2552
Secy Miss D Barons 2552
Asst Dir R J Henderson 2552
Secy Miss H Forrest 2552
Personnel Branch Liaison Officers
Miss K Grant 2552
J P Grady 2552
A K Chan 2552
Miss S Carlson 2552
M J Latreille 2552
L D Thompson 2552
Recruitment
P W Clendinneng 6217
Mrs L Haddad 6217
Office Mgr D Savage 2552

BOARD OF NEGOTIATION

Rm 225 505 University Ave

Chm W Lang 2867
Secy & Mem W C Dymond 2867

LAND COMPENSATION BOARD

10 King St E 7th Flr

Chairman J S Yoerger Q C 6027
Secy to Chm Mrs B C Alty 6027
Vice-Chairman R M Grant QC 5923
Vice-Chairman G W Ford Q C 5923
Secy to V-Chm 5923
Members
T A Conway 7241
G M Hobart 7241
L Latulippe 7241
G P Marriot 7241
J A McConaghy 7241
D W Middleton 7241
E A Reed 7241
Registrar R A Cameron 1012

JUSTICE—continued

PERSONAL PROPERTY SECURITY BRANCH

10 King St E 4th floor

Registrar T M Rundle 7655
Secy Miss S R Lindsay 7655
Mgr R Evans 7655

LAW ENFORCEMENT COMPENSATION BOARD

2nd Floor 454 University Ave

Chairman 4755
Registrar J B Lind 4755
Secy Mrs E Binnerts 4755

ONTARIO LAW REFORM COMMISSION

16th floor 18 King St E

Chm H Allan Leal QC 4761
Secy Mrs S Hlynka 4761
V Chm Hon J C McRuer 4761
Secy Miss H Chu 4761
Counsel E F Ryan 4761
Secy Mrs A Harrower 4761
Secy to Comm Miss A F Chute 4761
Legal Research Ofcrs 4761
M J Coombs 4761
Miss M J Sabia 4761

ONTARIO POLICE COMMISSION

3rd floor 505 University Ave

Chm O P C R P Milligan QC 6071
Members
Judge T J Graham 6071
Maj Gen H A Sparling 6071
Secy Miss G Cowie 6071
Exec Ofcr G W Mullen 6071
Advisers on Police Servs
F E Davies 6071
W F Johnston 6071
J S McLaren 6071
F J Taylor 6071
Consultant W H Clark 6071
Intelligence Ofcrs
C A Beacock 6071
R H George 6071
W R Lee 6071
L N Skelton 6071
H S Thurston 6071

ONTARIO POLICE COLLEGE

P O Box 1190 Aylmer Ontario

Dir J L Mennill 773-9212
Secy Miss C T Boyland 773-9212
Dep Dir H D Sears 773-9212
Off Mgr C R Blunden 773-9212

JUSTICE—continued

ROYAL COMMISSION ON PUBLISHING

252 Bloor St W-7th floor

Chairman R H Rohmer 7801
Secy 7801
Exec Off R J Fleming 7801
Secy 7801
Members
R H Rohmer 7801
D K Camp 7801
M Jeannert 7801

JUDICIAL OFFICES METRO TORONTO & COUNTY OF YORK

County Court House 361 University Ave

CROWN ATTORNEYS' OFFICES

General Offices & Enquiries r 101 7331
Crown Attorney H F McCulloch QC r101 7335
Dep Crown Attorney J P Rickaby QC r101B 7338
Admin Ofcr Sgt F Maxwell r101 7338
Asst Crown Attorneys
L J Applegath r219 7308
F E Armstrong r 301 7293
W J C Babe r220 7308
K Chasse r101n 7294
P Chumak r 101 7331
J Crossland r 101E 7339
A Dempsey r 101 7331
W B Donaldson r 303 7295
P Eagan r101 M 7331
R J J Furnell r 101J 7343
F Hoffman r 304 7296
K A Hoilett r 221 7308
J P Kerr r 101D 7341
T J Kielb 7306
S G Leggett r 101G 7340
P J LeSage r 101C 7337
M M Lynch r 305 7297
J Madden r101 7331
N G Matusiak r 101A 7342
F Moskoff r 101 7331
R McGee r 513 7311
W McVannel r 101F 7307
G J O'Conner r 101 7331
W J Rankin r101 7331
M Roell r306 7295
J Weisdorf 7297
K Wijesinha r 101L 7345
Enquiries Old City Hall 7346

CLERK OF THE PEACE

Clerk of the Peace M L Piper QC r 241 7277
Exec Officer to the County Court Judges
W J H Sheehan r 325 7392

JUSTICE—continued

SHERIFF OF YORK

Sheriff P J Ambrose r111 726
Deputy Sheriffs
J F Gillis - Seizures & Evictions r 108 740
C A Jarvis - Accounting & Personnel r113 740
G Potts - Bldg Admin r 210 728
D C Carter - Juries r109 726
J Bremner-Process Serving r 106 725
E R Elliston- Court Officers r 311 726
Trust Accts Mrs H Grinnel r111 725
Gen Office W Griffin r 109 749
Certificate Searching Mrs Larkin r111 741
Accountable Warrants Mrs L Fisher 739

COUNTY COURT CLERK

361 University Ave

W J Macrae r110 735
Dep County Court Clerk G H Smith 735
County Court Clerks
R G Armstrong 735
R H Birney 735
Div Court Referee - 425 University Ave D
W Scott 559

SURROGATE COURT- 361 UNIVERSITY AVE

Registrar Surrogate Court H Ridout r 104 7314

LAW LIBRARY- 361 UNIVERSITY AVE

Librarian Miss J A MacBeth South Wing 7488

PROVINCIAL COURT (CRIMINAL DIVISION)

60 Queen St West

Sr Judge F C Hayes 7200
Secy Miss G Lato 7217
Provincial Judges 7227
Judges Secretaries 7217
Bail Justice of the Peace 7522
Justices of the Peace 7541
Admin & Clerk of the Court E N Gilbert 7523
Asst Admin H V Spong 7523
Admin Ofcr J Pado 7523
Supvr Admin Servs J J Morell 7523
Branch Accnt F C Allward 7513
Supvr Cashiers A Payne 7534
Supvr Parking Tags J Quitt 7515
Supvr Fines & Warrants R Campbell 7537
Supvr Court Reporters T Moran 7527
Supvr Summons Issuance
Miss M Burns 60 Richmond St E 362-1711
Court Calendar Clerk C Gibson 7544
Supvr Indictable Records J M Doughty 7531
Supvr Courtroom Clerks M Rotman 7518

BRANCH PROVINCIAL COURTS
2696 Eglinton Ave West 653-1120
2222 Eglinton Ave East 757-3686

JUSTICE—continued
5290 Yonge St 221-5521
185 - 5th Street New Toronto 255-5511
4199 Dundas West 239-3101

PROVINCIAL COURT (FAMILY DIVISION)
311 Jarvis St
Senior Judge V Lorne Stewart 924-0631
Registrar & Court Admin 924-0631

METROPOLITAN TORONTO PROBATION OFFICES
WEST OF DON RIVER
411A Parliament St 364-9152
311 Jarvis St 924-0631
60 Queen St W 365-6527
443 University Ave 365-6434
308 Dufferin St 534-6311
782 Dufferin St 534-6311

EAST OF DON RIVER
1051 Pape Ave 422-1110
577 Kingston Road 698-2818
2481 Kingston Road 267-5514

N TORONTO & BOROUGHS OF ETOBICOKE YORK & NORTH YORK
4198 Dundas St W 233-1197
2611 Eglinton W 651-5480
2828 Bathurst St 781-4109
3979 Yonge St 221-3474

BOROUGHS OF EAST YORK LEASIDE & SCARBOROUGH
719 Lawrence Ave E 751-9027
199 Birchmount Ave 751-2138

LAND REGISTRATION OFFICES METRO TORONTO & COUNTY OF YORK
New City Hall 100 Queen St W

MASTER OF TITLES OFFICE
Master of Titles Sydney Smith 7559
Dep Masters of Titles
H Guinn (Sr) 7567
J Godel 7568

REGISTRY OFFICE - CITY OF TORONTO
Registrar N L Tice 7553
Dep Registrars
C Blacklock (Sr) 7557
Haughey 7555
Trupp 7563
Partnership Registrations Mrs D E Binsted 7581

REGISTRY OFFICE - YORK EAST & WEST
Registrar H G Bock 7588
Dep Registrars
G Bloom (Sr) 7584

JUSTICE—continued
W A Gilbert 7584
B Raffo 7584

ONTARIO PROVINCIAL POLICE
125 Lakeshore Blvd E
(Unless Otherwise Noted)
Com & Dep Min Eric Silk QC r101 4401
Dep Min r101 125 Lakeshore Blvd E 4401
Secy Miss H Argue 4401
Inspr L G Bruner 4401
Dep Com OPS H H Graham 4257
Dep Com Servs T H Trimble 4416
Asst Com Admin Div L J Bolt 4423
Chief Supt E J Baker 4423
Staff Inspections 4434
Asst Com Field Div A H Bird 4361
Chief Supt L R Gartner 4361
Chief Inspr H G Wilkins 4361
Asst Com-Spec Servs Div D A Nicol
160 Duncan Mill Rd 6871
Chief Supt J L Erskine 160 Duncan Mill Rd 6871
Asst Com Staff Servs Div E W Miller 4413
Chief Supt J L McDermott 4413
Asst Com Traffic J L M Needham 4405
Chief Supt R McKie 4405

ACCOUNTS
Chief Accnt S W Bartlett 4425
Asst Chief Accnt N B Harkley 4425
Payrolls C Weir 6923
Accts D A Ritchie 4425

ACCIDENT PREVENTION BRANCH
Sergeant D J Robson 5444

ADMINISTRATIVE REGISTRY
Supvr J Pinto 4437
Bulletins & Manuals 4422

ANTI-GAMBLING
Chief Inspr J H Hatch 160 Duncan Mill Rd 6871

ANTI-RACKET BRANCH
Staff Supt J S Kay 160 Duncan Mill Rd 6871

AUTO THEFT BRANCH
Asst Chief Supt J W Harris 160 Duncan Mill Rd ..6871

BUILDING SUPERINTENDENT
Supt T Isakov 6064

CENTRAL RECORDS & COMMUNICATIONS BRANCH
Staff Supt E A Moss 4456
Inspr A W Chaddock 4456
Inspr A J Wart 4456
Communications Section
Inspr A T Foss 4445
Communications Inquiry 4773

JUSTICE—continued
Traffic Records Section 4447

CRIMINAL INVESTIGATION BRANCH
Staff Supt E S Loree 160 Duncan Mill Rd 6871

DOWNSVIEW DISTRICT HEADQUARTERS
Supt H T Garry Keele & 401 Hwy 3151
Downsview Detachment
Non-Commissioned Officer Keele & 401 Hwy 3151
Downsview Detachment Radio Keele & 401 Hwy 3151

EMERGENCY MEASURES LIAISON OFFICE
Inspr J A Fullerton 4400

INTELLIGENCE BRANCH
Staff Supt K W Grice 160 Duncan Mill Rd 6871

LIQUOR LAWS ENFORCEMENT BRANCH
Chief Inspr R G France 160 Duncan Mill Rd 6871

OPP COLLEGE
Staff Supt E A Hicks 291 Sherbourne St 5421

PARLIAMENT BUILDINGS DETAIL
Queen's Park Main Building r 159 2549

PERSONNEL BRANCH
Dir J Harding 4841
Recruitment Section
Staff Sergeant A G Price (Uniform) 4468
B V Kerr (Civilian) 4468

PLANNING & RESEARCH BRANCH 2542
Chief Insp C A Naismith 2542

PROPERTIES & INFORMATION BRANCH
Chief Insp C B Cresswell 4474

QUARTERMASTER STORES BRANCH
Chief Inspr W Murray 4485

REGISTRATION BRANCH
Chief Insp R C Pettigrew 5th Flr 65 Adelaide E 5814
Private Investigators Section
Registrar A F Shields 5th Flr 65 Adelaide E 5814
Weapons Section
Rgr Stf Sgt A L Haughton 5th Flr 65 Adelaide E .4488

SECURITY BRANCH
Chief Inspr G A Duguid 160 Duncan Mill Rd 6871

TRAFFIC INVESTIGATION
Chief Insp J J Allan 5444
Inspr W G Grant 5444
Inspr T H Craig 5444

TRANSPORT BRANCH
Chief Inspr H Sayeau
R C Whitmore 4477
Headquarters Garage 4477

JUSTICE—continued
Queen's Quay Garage 102-128 Queen's Quay E 4418

DEPARTMENT OF LABOUR

MINISTER'S OFFICE

8 York Street
(Unless Otherwise Noted)
7th Floor
Min Hon Gordon Carton QC 4101
Secy to the Min Mrs L E Willis 4101
Exec Asst to the Min Mr W Robbins 1155
Secy Mrs L Lewis 1155

DEPUTY MINISTER'S OFFICE

7th Floor
Dep Min T M Eberlee 411
Secy to the Dep Min Mrs H Skelsey 411
Exec Asst to the Dep Min C S Hutchings 411
Sr Tech Cons C G Gibson 74 Victoria 107
Prgm Anal Co-ordr G M Markovich 414

INFORMATION SERVICES
Dir J W Preiner 248
Secy to the Dir Mrs M Judge 248
Spec Projs Ofcr
N J Quigley 248
Editor Miss P Butler 248
Exhibits J G Croutch 248
Press Relations G Scott 248
Info Ofcr Miss M Dempsey 248

FINANCE AND ADMINISTRATION DIVISION

2nd Floor
Exec Dir M K Dibble 643
Secy to the Exec Dir Mrs S Forrest 643

FINANCE BRANCH

2nd Floor
Dir of Fin G A Webster 414
Secy to the Dir Miss G Tough 414
Sr Accnt R E Littleford 414
Cashier E Rumsey 74 Victoria St 413
Accts Rec 74 Victoria St 413
Supvr Audit & Accts Rec H L Solman 74 Victoria .413
Chief Aud R L Fitzgerald 74 Victoria St 413
Accts Payable Supvr R S Bull 414
Exp Accts J Duclos 414
Payroll Supvr Mrs G Hunt 414
Attendance M Bauman 414
Bgt Accnt K H Nitsch 414

LABOUR—continued

ADMINISTRATIVE OPERATIONS BRANCH

Dir T F Carter 1st Flr 6115
Secy to the Dir Mrs I Anderson 1st Flr 6115
Sr Admin A R Ritchie 6115
Purchasing Ofcr J Wickens 6118
Stores & Reprod Supr G Mustard 4200
Stores 4168
Reproduction 4200
District Offices
Barrie 115 Dunlop St E 728-3727
Hamilton 32 James St S 527-2951
Kenora 808 Robertson St 468-6167
Kingston 844-846 Princess St 542-2853
Kitchener 824 King St W 744-5211
London 362 Dundas St 438-2911
Ottawa 2197 Riverside Dr 731-2556
Peterborough 312 George St N 743-4172
Sarnia 105 Christina St 337-2165
Sault Ste Marie 125 Brock St 949-3331
Sudbury 1414 LaSalle Blvd 566-3071
Thunder Bay 235 Bay St 345-2101
Windsor 500 Ouellette Ave 256-8278

PERSONNEL BRANCH

2nd Floor

Dir N E Mayne 6121
Secy to Dir Mrs J Conway 6121
Sr Recruit Ofcr N G Gordon 6121
Recruit Ofcr G B MacMillan 6121
Position Adm Ofcr V E Peperkorn 6121
Position Analysts
W O Hall 6121
Miss A Lane 6121
Benefits Clerk Mrs G Riesberry 6121
Training & Emp Relations Mrs S Aiken 6121
Off Mgr Mrs L Steedman 6121

CONCILIATION AND MEDIATION SERVICES

Dir W H Dickie 7th Flr 6094
Secy to the Dir Miss M J Albert 7th Flr 6094
Asst Dir V E Scott 4th Flr 4108
Conciliation Officers 6th flr 4104
Mediators 4th Flr 7157

LABOUR-MANAGEMENT ARBITRATION COMMISSION

11th Floor 74 Victoria Street

Chm Judge Walter Little 5669
Judge's Chambers Parry Sound 746-2511
Counsel & Registrar D W Rose QC 5669
Secy Miss A K Clucas 5669

LABOUR SAFETY COUNCIL

11th Floor 74 Victoria Street

Chm C G Gibson 1079
Exec Dir D F Jones 6111
Secy Miss M L Reppen 6111
Research Co-Ord J R Grummet 6111
Sfty Info Ofcr P B Berend 6111

LABOUR—continued

LABOUR RELATIONS BOARD

3rd Floor

Chm G W T Reed QC 4151
Alternate Chm J H Brown QC 4151
Registrar A M Brunskill 4151
Dep Registrar Miss M Calarco 4151
Solicitors
D Franks 4151
D H Kates 4151

WOMEN'S BUREAU

Rm 715 74 Victoria Street

Dir Dr L R Betcherman 1537
Secy to the Dir Mrs M E Huxtable 1537
Research Mrs K Eastham 1537
Educ Ofcr Miss B Shields 1537
Careers Centre
Mrs V Tassie 1537
Miss E D Pie 1537
Women's Equal Empl Opportunity Offcrs
Miss E Neville 1537
Mr M Gaterell 1537
Public Information 1537

ONTARIO HUMAN RIGHTS COMMISSION

6th Floor 74 Victoria Street

Dir D G Hill 6845
Secy to the Dir Mrs M Smith 6845
Asst Dir R W McPhee 6847
Administration G A Brown 6841
Human Rights Ofcrs
Toronto
Hamilton 32 James St S 527-2951
Ottawa Dr I Hunter 2197 Riverside Dr 731-2415
Sudbury 1414 LaSalle Blvd 566-3071
Thunder Bay B Lenton 235 Bay St 344-6712
Windsor Miss F Y Osborne 500 Ouellette Ave ..256-3611

RESEARCH BRANCH

5th Floor 8 York Street

Dir J R Kinley 6101
Collective Agreements Library 6886
Main Librarian Mrs M J Duncan 1641
Industrial Training Library 5851
Safety & Technical Library 4301
Research Staff
P Ferlejowski 6101
L Haywood 6101
M D Lagace 6101
G L Oliver 6101
G Starr 6101
H Stiebert 6101
F J Wittingham 6101
Office Mgr Mrs M I Cayley 6101

LABOUR—continued

LEGAL BRANCH

7 Overlea Blvd

Depmtl Sol Paul Hess QC 4147
Secy Miss M Lunt 4147
Solicitors
F V Boscariol 6625
E Scott 6625
I McNish 6625
Spec Investigator R G Chappel 6625

MANPOWER SERVICES DIVISION

OFFICE OF EXECUTIVE DIRECTOR

r 720, 74 Victoria St

Exec Dir L E Hushion 1828
Secy to the Exec Dir 1828
Spec Projs Ofcr D C McNeill 1829

INDUSTRIAL TRAINING BRANCH

Rm 422 74 Victoria Street

Dir W F Davy 4201
Exec Asst F T Burgess 4201
Secy to the Dir Mrs B Clarkstone 4201
Gen Info 4th Flr Victoria St 4211

CURRICULUM & STANDARDS SECTION

Rm 422 74 Victoria Street

Admin L F Gordge 5851
Sr Exam Ofcr 5851
Exam Control Mrs R Batten 5851
Sr Stds Ofcr G I Bruce 5851

OPERATIONS SECTION

Rm 422 74 Victoria Street

Admin H E Lucas 5858
Chief of Fld Servs W A Thomas 5858
Suprvg Reg Counsellors
D S Hall Region 1 (Tor) 6462
K F Rutledge Region 2 (Tor) 6462
Fld Counsellors 6462
Suprvg Res Counsellor T I Unwin 6462
Res Counsellors 4211
Citizenship Ofcr A Angelic 4211
Supvr Clerical Servs Mrs D Davison 4203
Apprentice Registration Mrs N Little 5866
Cert Renewal Mrs V Stroud 5863
Exam Scheduling Mrs M Salt 4265
Pre-Certificate K Peirson 4697
Qualifications Mrs E D Moss 5861
School Registration Mrs M Avery 4206

PROGRAM DEVELOPMENT

Rm 422 74 Victoria Street

Admin C V Walker 5854
Chief Constr Trades E G Goodman 5854
Chief Ind Trades P F Lee 5854
Chief Motive Power Trades R N Shaw 5854
Chief Serv Trades A Montrose 5854

LABOUR—continued

EMPLOYMENT STANDARDS BRANCH

3rd Floor 74 Victoria Street

Dir M E Howard 5251
Secy to the Dir Miss F M McPhail 5251
Admin of Stds J R Scott 5251
Empl Stds Specl E K Armstrong 5251
Asst Specl J B Macnab 5251
Ind Stds Specl G W Henry 5251
Employment Agencies Specialists Miss A Buscombe 5251
Admin of Fld Servs J H Stocks 5251
Co-ordr of Fld Servs M Grossman 5251
Reg Mgrs Tor 5251
Reg Mgrs Ottawa 2197 Riverside Dr 731-2556
Reg Mgr Windsor 500 Ouellette Ave 256-8278
Reg Mgr Sault Ste Marie 125 Brock St 949-3331
Reg Mgr Hamilton 32 James St S 527-2951
Admin of Oper W W Hussey 5251

ONTARIO ATHLETICS COMMISSIONER

L M McKenzie r 718 74 Victoria St 4173

SAFETY AND TECHNICAL SERVICES DIVISION

15th Floor, 44 Victoria Street

Exec Dir H Y Yoneyama 4157
Secy to the Exec Dir Mrs B Beeson 4157
Asst to the Exec Dir B Lightbown 4157
Codes & Standards Eng H L King 4442
Training Eng D Livingston 4442

BOILER INSPECTION BRANCH

12th Floor 74 Victoria Street

Dir R F Hawkins 4121
Secy to the Dir Mrs J Sauve 4121
Asst Chief Inspr W Stonehouse 4121
Engineers
Sr Mech Engineer H J Wright 4121
S Wu 4121
Examiner of Dsgns A Didrichsons 4121
Examiner of Welding R Scott 4121
Off Mgr Mrs M Shaw 6765

CONSTRUCTION SAFETY BRANCH

11th Floor, 44 Victoria Street

Eng & Chief Ofcr R K Cleverdon 7161
Secy Mrs P Graham 7161
Dist Engs 7161
W R Mitis 7161
N M Thompson 7161
J A Yorke 7161

ELEVATOR INSPECTION BRANCH

11th Floor, 44 Victoria Street

Chief Elevator Inspr F W Ehmke 4150
Sec Miss F Piraine 4150
Engineers
J O Wainman 4111

LABOUR—continued
S J Koinoff 4111
Off Mgr Miss A Milne 4150
Supvrng Insprs 4288
Rcds Supvr Mrs G Kerr 4111

ENERGY BRANCH
3rd Floor, 880 Bay
Dir H T Jones 4313
Secy Mrs C Kairow 4313

FUELS SAFETY SECTION
Chief Engineer L C West 1985
Chief Inspr A Allan 1973
Staff Engineer C R Smith 1994
Technical Supvrs
N H Butler Natural Gas 1970
W Wilde Propane 1979
E Wood Fuel Oil 1977
I Maclver Gasoline 2013
N N Drake Training Certification 1974
Gooch Appliance Approvals 1903

ENERGY STUDIES SECTION
Supervisor D R Cochran 1976
Licensing Section Supvr R W Conron 5965

INDUSTRIAL SAFETY BRANCH
4th Floor, 44 Victoria Street
Dir J McNair 4125
Asst to Dir R Manning 4125
Secy to the Dir Mrs J N Scott 4125
Chief Eng D F McLean 4131
Admin Field Servs T G H McKibbin 4125
Mgrs Toronto Region
H Chapman 4125
V H Morris 4125
J Nelson 4125
F Robbins 4125
Turton 4125
Office Mgr N McMahon 4125

OPERATING ENGINEERS BRANCH
5th Floor, 44 Victoria Street
Chief Ofcr D B Shaw 4188
Asst to Chief Ofcr R G Little 4188
Secy to Chief Ofcr 4188
Bd of Examrs
S Barclay 4188
W W Norgate 4188
Tarvids 4188
A M Ely 4188

UNIFORM BUILDING STANDARDS BRANCH
4th floor 44 Victoria St
Interim Review Committees 5881
Dir G Adams 5881
Secy to the Director Miss E Aaron 5881

LABOUR—continued
SYSTEMS & A D P BRANCH
2nd floor, 74 Victoria Street
Dir W H Lehman 4165
Secy to the Dir Mrs V Bell 4165
Syst Analysts
J Manning 4166
R Squires 4166
D Campbell 4167
T Nijhowne 4167
Supvrng Computer Systs J Collins 4166
Programmers
J Greene 4166
R Owens 4167
Mrs S Andersen 4167
Mrs P Hayes 4167
Mgr Prod & Control A Cruickshank 4167
Rcds Mgmt Ofcr J Hieminga 4167
Supvr Keypunch Sect Mrs C Ekes 4146
Supvr Processing Control A Nikkarinen 4167

WORKMEN'S COMPENSATION BOARD
90 Harbour Street
Chairman B J Legge QC 362-3411
Vice Chairman D G Decker 362-3411
Commissioner D F Hamilton 362-3411
Exec Mgr A G MacDonald 362-3411
Asst Exec Mgr W R Kerr 362-3411
Dir of Adjudication A Azzarello 362-3411
Dir of Fin K S Thompson 362-3411
Dir of Med Servs Dr A B Powell 362-3411
Dir of Sfty Educ J W P Draper 362-3411
Secy W R Riddell 362-3411

HOSPITAL & REHABILITATION CENTRE
115 Torbarrie Rd, Downsview
Med Dir Dr B H G Curry 244-1761
Administrator F B West 244-1761

DEPARTMENT OF LANDS & FORESTS
Whitney Block
(Unless Otherwise Noted)

MINISTER'S OFFICE
Min Hon Rene Brunelle r 6327 2701
Secy Miss M Donaldson r 6327 2701
Exec Asst R L Kertson r 6323A 2701

DEPUTY MINISTER'S OFFICE
Dep Min W G Macnee r6319 2704
Secy Mrs I Mack r 6319 2704
Exec Asst L J Vance r6333 5495
Emer Plan Ofcr C G Guy r2301 2135

LANDS & FORESTS—continued

REGION DIRECTORS

Northwest Region L Ringham .....Thunder Bay 345-5742
Northeast Region J W Lockwood .....Sudbury 673-1114
Southern Region R D Carman .....Maple 832-2261

FINANCE & ADMINISTRATION DIVISION

Exec Dir R R MacBean 2761
Secy 2761

FINANCIAL MANAGEMENT BRANCH

Br Dir
Secy
Chief Accnt F M Baker r4328 2761
Accts Payable F J Morrell r4319 2764
Bgt W A Brown r4322 1895
Cash Office & Mailroom I W Dewell r4335 4451
Mail Room E F Stebbings r5333 2778
Fish & Wildlife Lics F Bailes r4304 2814
Int Aud R A Groves r4332 1218
Land Rentals H Yesayan r3635 2754
Land Tax A C Molloy r3605 2751
Payrolls J B Bowman r2338 2761
Syst & Prcdrs G M B Longley 500 Univ 5671
Acctng Syst F E Waghorne r4321 1218
Timber Accts J E Campbell r5635 2770

LEGAL SERVICES BRANCH

Br Dir G H Ferguson r5305 2748
Secy Miss M L MacKay r5309 2748
Solicitors
W E D Peters r5305 2748
W J Obelnycki r5305 2748
D G Searle r5305 2748
L A Low r5305 2748
Patents Off A E B Armstrong r5304 2771

SERVICES BRANCH

Br Dir G A Hamilton r5329 2711
Secy Mrs G Robinson r5329 2711

OPERATIONS SECTION

Supvr M A Gontier r5326 6166
Purchasing Supvr r5321 1601
Off Mgmt Supvr T M Van Dusen r5318 5134
Uniforms S G Leeson r5318 5134
Lands Rcds E B Humbolt r3B1-6 2791
Central Supply Warehouse 1286
Supvr R M Toms 733 King St W 1286
Game & Fish Licences A Doerr 733 King St W 1286

CONSERVATION INFORMATION SECTION

30 Grosvenor Street

Supvr G E Mulholland 2756
Editorial 2756
Photo Libr Mrs J Hale 2756
Reference Libr Miss B Froom 2756
Publs Miss K MacKenzie 2756
Photo Dark Room 733 King St W 5720

LANDS & FORESTS—continued

CONSERVATION EDUCATION SECTION

30 Grosvenor Street

Supvr C V Rich 2735
Asst Supvr U W Fiskar 2735
Off Mgr Mrs J Hendry 2758
Educ Workshop CNE Grounds 2729

SAFETY SECTION

30 Grosvenor Street

Supvr C V Rich 2735
Off Mgr Miss N Herd 5663
Hunter Safety Info Mrs V Wright 5663

PERSONNEL BRANCH

Br Dir J M Taylor r4613 2707
Secy Miss A Mischitele r4613 2707
Class Sect WW Tweed r4617A 2707
Class H O A J Bennett r4615 6091
Class Rcds S Williams r4605B 6403
Field Ofcrs r4614 6091
Employee Relations A Jackel r4609 2707
Recruitment Officers
C H Bennett r4617 2707
J Cumberford r4615B 2707
S Barty r4618B 1258
Junior Ranger Program 1258
Miss N Miller 1258
Miss B Triplett 1258
Training & Dev 2707
Off Mgr D G Grant 2707
Rcds Mrs C Mahon 2707

RESOURCE PRODUCTS DIVISION

Exec Dir A J Herridge r 6337 7106
Secy Miss Y M Watier r 6337 7101

COMMERCIAL FISH & FUR BRANCH

Br Dir J Brubacher r 3620A 2785
Secy Miss H Marple r 3620A 2785
Commercial Fisheries M J Brubacher r4625 6914
Fur Trade H J Clark 500 Univ 2817

TIMBER SALES BRANCH

Br Dir J Barron r3621 2731
Secy Miss K Ried r3627A 2731
Financial Ofcr Mrs E Rhodes r3627A 2731
Timber Licences
L Eckel r3621A 2731
L Denton r3622 2731
Ops Supvr J R Keddie r3623 2731
Forest Mensurationist J Osborne r3623 2731
Supvr Mgmt Plans J L Hughes Lab Downsv 3296
Inventory B Cardwell Lab Downsv 3296
Photo Libr Lab Downsv 248-3296

LANDS & FORESTS—continued
TIMBER PRODUCTION BRANCH
Br Dir R M Dixon r3620A 2785
Secy Mrs H Marple r3620 2785

ADVISORY SERVICES SECTION
Supvr Q F Hess r3613 2785
Private Land Forestry W A Thurston r3615 2785
Tree Distribution D Holder r3613 2785
Agreement Admin W Gourlay r3616 2785
Spec Assessment G E MacKinnon Lab Downsv 248-3636

SILVICULTURE SECTION LAB DOWNSVIEW
Supvr W R Grinnell 3636
Tree Improvement C H Lane 3636
Spec Planting Stock K Reese 3636
Spec Development J Scott 3636
Silvicul Boreal Forest F C Robinson 3636
Silvicul Hardwood Pine C J Heeney 3636

FOREST ECONOMICS BRANCH
Br Dir D D Drysdale r3601A 6371
Secy Mrs P A Cuillerier r3601 6371
Economists
D W K Boulter r3602 6371
C P Howard r3602 6371
I A Nausedas r3603A 6371
Librn Mrs S Louet r2333 2386

OUTDOOR RECREATION DIVISON
Exec Dir S Peters r6316 4271
Secy

FISH AND WILDLIFE BRANCH
Br Dir C H D Clarke r4628 4251
Secy Miss A Klassen r4629 4251
Accnt G W Brownell 4251
Libr ....Maple 832-2261

FISHERIES SECTION
Supvr J D Roseborough r4625 6914
Fisheries Info Ofcr C E Monk r4627 6914
Sports Fish & Hatch G C Armstrong r4631 6914
Sports Fish ....Maple 832-2261
Hatcheries ....Maple 832-2261
Fisheries Inventory F P Maher r4624A 6917
Resource Dev Co-Ordr W C Currie r4622 6917

WILDLIFE SECTION
Supvr F A Walden r4620 4251
Central Licencing J M Barbowski r4604A 4251
Game Mgmt L M Simkin r4603 4251
Field Services J F Gage r4602 2796
Fur Mgmt J A Shannon Maple 832-2261
Hunter Exams A E Swanstrom r4621 4251
Seizures & Convictions G R Armitage r4602A 2796

LANDS & FORESTS—continued
PARKS AND RECREATION AREAS BRANCH
Br Dir P Addison r3312 2745
Secy Miss S Lennox r3312 2745
General Inquiry r3319 2745
Master Planner T E Lee r3313 2745

PLANNING & DEVELOPMENT SECTION 2745
Supvr R H Hambly r3308 2745
Planning J Bell r3314 2745
Development G A Ashenden r3313A 2745
Sanitation S C Cowan r3317 2745

PARK MANAGEMENT SECTION
Supvr W H Charlton r3324 2745
Park Interpretation G D Sealey r3322 2745
Access Points J Featherston 2745
Nature Reserves H Gibbard r3321 2745
Off Mgr H Tjoelker r3320 2745

RECREATION PLANNING SECTION
Supvr J Keenan r3328 2745

ONTARIO PARKS INTEGRATION BOARD
Bd Secy C R Tilt r3335 1245

LAND MANAGEMENT DIVISION
Exec Dir J W Giles r 6317 1221
Secy Miss A Klassen r 6317 1221

LAND & WATERS BRANCH
Br Dir L H Eckel r 6617 2738
Secy Miss N Nishi r 6617 2738

LAND SECTION
Supvr R S Hyslop r2307 2741
Admin A R Carey r2309 2741
General Inquiries r2317 1186
Residential & Cottage Sites N C Gordon r2302 1251
Comm & Indust Sites L E Fleuguel r2318 4507
Water Lots Miss J Hunter r2318 2743

LAND ACQUISITION & PLANNING SECTION
Supvr W G Maslen r6617 2738
Land Acquisition V A Leonard r6617 2738
Roads Co-Ordn G Holman r6613 2738
Water Res Mgnt Dams F L Delavigne r6613 2738
Land Plan E M Cressman
97 Newkirk Rd Richmond Hill 884-8151
Ont Land Inventory W Jenns
97 Newkirk Rd Richmond Hill 884-8151

ENVIROMENTAL PROTECTION BRANCH
Br Dir W T Foster r5615 2781
Secy Miss A Dowie r5605 2781
Exec Asst P O Coghill r5617 2781

FOREST PROTECTION SECTION
Supvr W G Cleaveley r5607 2781
Fire Control L M Affleck r5602 2781

LANDS & FORESTS—continued
Pest Control K B Turner r5613 2781
Planning 2781
Communications C E Lloyd r5606 2781
Radio Lab ....Maple 832-2261
Radio Station ....Maple 832-2261
Toronto Island Airbase 2722

AIR SERVICE SECTION SAULT STE MARIE
Supvr T C Cooke 949-1231
Hanger Supvr W C Davidson 949-1231
Accnt P Yade 949-1231

SURVEYS & ENGINEERING BRANCH
Br Dir R G Code r 6602 6225
Secy Miss M Schunck r 6602 6225
Ontario Geographic Names Board
Secy M B Smart r 6315 6515
M Lacusta r 6613 6515

SURVEYS SECTION
Supvr 2714
Legal Surveys Exam M Berman r 6619 2714
Field Liaison F C McKergow r 6604 1213
Subd Survy Exam J E Hietala r 6619 1213
Title Survey Exam T E Briggs r6619 2714
Drafting Service
J P Campbell 13 flr 7108
H Sexton 13 flr 7108
Admin Serv W E Carroll r6303 2724
Map Info & Dist M I Leuty r2633 6511
Survey Rcds Info & Libr D E Jeannes r2633 7058
Cartographic Mapping J Pound r6307A 6515

ENGINEERING SECTION
Supvr S B Panting r5620A 1271
Proj Engs r5623 1271
Mech Equip Supvr E Branchaud r5621A 1271
Improv Projs V Pelley r5623 1271
Const Depot J Hindman ....Huntsville 789-4471

RESEARCH BRANCH
Maple 832-2261
Br Dir W R Henson
Secy Mrs M L Daniels

ADMINISTRATION SECTION
Supvr E K E Dreyer
Accnt J M Rawston
Biomathematician F L Raymond
Draftsman A G Cameron
Librn Mrs P Marks
Mechanical V W McMullen
Photo Miss J Robinson
Maint Supt H C Gater

FORESTRY RESEARCH SECTION
Supvr D H Burton
Ecology H W Anderson
Forest Economist J Holowacz

LANDS & FORESTS—continued
Fire control Research R J Drysdale
Seed Research L A Skeates
Developmental V H H Williamson
Site D Burger
Tree Breeding L Zufa
Tree Nutrition R H Leech
Mensuration A F Beckwith
Wood Science A J Carmichael
S W Region H C Larsson

FISHERIES RESEARCH SECTION
Supvr K H Loftus
Lake Trout N V Martin
Speckled Trout J M Fraser
Selective Breeding A H Berst
Parasitology A Dechtiarenko
Limnology A Crombie
Smallmouth Bass A R Emery

WILDLIFE RESEARCH SECTION
Supvr R O Stanfield
Big Game R L Hepburn
Upland Game H G Lumsden
Pathology Dr (Miss) A Fyvie
Predators G Kolensky

FIELD OFFICES-SOUTHERN REGION
Reg Dir R L Carman RR 2 Maple 832-2261
Dist For-Lake Erie Dist
W B M Clarke 353 Talbot St W
Aylmer West 773-9241
Dist For-Lake Huron Dist
J M Halpenny 101 Holiday Inn Dr Hespeler 658-9356
Dist For-Lake Simcoe Dist
F E Sider RR 2 Maple 832-2261
Dist Fors
A E Walroth 322 Kent St W Lindsay 324-6121
R M Christie Prov Gvmt Bldg Kemptville 258-3413
A H Peacock Metcalfe St Tweed 478-2330
J S Ball 4 Miller St Parry Sound 746-2141
T W Hueston 162 Agnes St Pembroke 732-3661

FIELD OFFICES-NORTHEAST REGION
Reg Dir J W Lockwood 174 Douglas St
W Sudbury 673-1114
Dist Fors
D A Fawcett 5 Government Rd Kapuskasing 335-2231
R J Burger 140 Fourth Ave Cochrane 272-4365
S R C Hamilton Highway 66 Swastika 642-3222
W D Tieman Airdrome Bldg Church St S
S Marie 949-1231
P Elliott 34 Birch St Chapleau 8641710
G A McCormack 174 Louglas St Sudbury 673-1111
W L Sleeman 222 McIntyre W North Bay 474-5550

ONTARIO FOREST TECHNICAL SCHOOL
Dir R W Hummel Dorset 766-2242

LANDS & FORESTS—continued

FIELD OFFICES-NORTHWEST REGION

Reg Dir L Ringham 14 North Algoma Thunder Bay P 345-5742

Dist Fors

F L Hall Fourth Street Sioux Lookout 737-1140
K K Irizawa Ont Goverment Bldg Kenora 468-9841
R A Balkwill 922 Scott St Fort Frances 274-5337
R A Baxter 14 North Algoma Thunder Bay P .345-6543
D E Gage 208 Beamish Ave Geraldton 854-1030
J R Oatway Winnipeg Bldg White River 822-2250

LIEUTENANT GOVERNOR'S OFFICE

LIEUTENANT GOVERNOR

The Hon W Ross Macdonald PC CD QC LLD 2005
Secy to the Lieutenant Governor Mrs F Edge 2005
Asst Secy Mrs C A Conrod r131 Main Bldg 2005

Sr Aide to the Lieutenant Governor

Lt-Col F F McEachren ED CD ADC 2005

Steward Lieutenant Governor's Suite

Robert Adamson 2005

DEPARTMENT OF MINES & NORTHERN AFFAIRS

Whitney Block
(Unless Otherwise Noted)

OFFICE OF THE MINISTER

Min Hon Leo Bernier r1324 1301
Exec Secy Miss J K Livingston r1324 1301
Secy Mrs I Hart 1301
Exec Asst to the Min W J Morris r1328 6451
Secy Mrs S Mills r1328 6451

OFFICE OF THE DEPUTY MINISTER

Dep Min D P Douglass r1317 1303
Secy Mrs D M Schultz r 1317 1303

PERSONNEL

Room 2311

Dir R E B Burns 1307
Secy Miss P Nurse 1307

Personnel Officers

G S Feeley 1307
R Graham 1307

FINANCE AND ADMINISTRATION BRANCH

Room 1611

Dir & Mine Assessor B C Lee 1311
Secy Mrs M Reid 1311

MINES & NORTHERN AFFAIRS—continued

MINING TAX ASSESSMENT

Analyst J A Stoddart r 1610 4471

ACCOUNTING

Chief H G Matthews 1314
Secy Miss G Knox r 1332 1314
Expenditure H E Cook r1332 1314
Accts Payable Mrs D Monaghan r1332 1314
Payroll Supvr Miss I Hossack r1301 1314
Audit & Budget W Erochko r 2319 5484

ADMINISTRATIVE SERVICES

2nd Floor

Mgr F W Love r 2608 4600
Secy Miss C Ingram r 2609 4645
Purchasing Ofcr Miss M Townsend r 2617 4645
Inventory Control Miss S McCurdy r2605A 2255
Librarian Mrs N Kavanagh r1636 1352
Cen Filing & Mailing Miss J Rogers r2618 1335
Publs Miss H Moses r2611 1348
Distribution r2611 1349
Stockroom & Whiteprints W J Willis r B323 1347

MINERAL ECONOMICS

Chief E E Matten r 2603 1016
Secy Mrs G Goodfellow r 2603 1016
Economist H Benn r2603 1016
Stats & Research Clk Mrs M Davis 1016

INFORMATION SECTION

Room 2332

Mgr L C Brown 1345
Secy Mrs T Pratt 1345

Info Ofcrs

P Tremblay 1345
J Stiff 1345
Photographer J Kay r B3 67 College St 1177

SYSTEMS AND PROCEDURES

Program Analyst J A Queen r 1609 1311
Secy Miss P Morris r1609 1193

Systems Analysts r 2604

T Cunningham 1193
Mrs E Shaver 1193
J A R Phaure 1193

GEOLOGICAL BRANCH

Room 2326

Dir Dr J E Thomson 1321
Secy Miss L Lowell 1310

Room 2329

Chief Geologist Dr E G Pye 1283
Secy Mrs E Cuddy 1310

MINES & NORTHERN AFFAIRS—continued

INDUSTRIAL MINERALS

9th Floor, 500 University Avenue

Chief Dr D F Hewitt 1182
Secy Mrs D Soulis 1182
Geologists
G Burwasser 1183
B H Feenstra 1183
Dr V J Vagners 1183
Dr M A Vos 1183

DATA RETRIEVAL & EDUCATION

9th Floor, 500 University Avenue

Chief Dr S A Ferguson 4641
Secy Miss O Terry 4641
Mineral Recorder H A Groen 4641
Geological Lecturers 4641
E B Freeman 4641
E C Blunden 4641
Geological Asst R Haynes 4641
Geological Indexer S Sun 4641

REVIEW AND RESOURCE

9th Floor, 500 University Avenue

Chief Dr J Satterly 1324
Secy Mrs M Grobicka 7071
Scientific Editors
Mrs G M Scott 7071
Mrs E F Moorhouse 7071
Indexer Mrs J Chase 7071
Preliminary Map Unit R Balgalvis 4641

CARTOGRAPHY

67 College Street

Chief J A M Haddon r 201U 4743
Secy Mrs G Fraser r 202 1849
Supervising Cartographers
F W Dawson r 201X 1822
B Jackson r 514 1208
P Ralph r 204 1804
D Robeson r 205 1823

RESIDENT GEOLOGISTS

Chief G R Guillet 11th Flr 1675
Geological Asst Miss S Gibson 11th flr 1675
Outside Offices
H L King ....Kenora 468-9085
H L Lovell ....Kirkland Lake 567-5241
R A Riley ....Red Lake 819
R J Rupert ....Sault Ste Marie 254-1791
....Sudbury 566-2580
C R Kustra ....Thunder Bay 345-1438
E G Bright ....Timmins 264-4262
W H McIlwaine ....Thunder Bay 345-1438
Chief Dr E G Pye r 2329 1283
Geochemist Dr W J Wolfe 9th Flr 1337
Geologists 9th Flr 500 University Ave 4641
Geologists 67 College St 1827
Geologists 11th Flr Whitney Blk 7047
Dr L D Ayres r 2321 1546

MINES & NORTHERN AFFAIRS—continued

Dr S B Lumbers r 102 67 College St 1820
Geologists Outside Offices
Dr J C Davies ....Kenora 468-9085
W H McIlwaine ....Thunder Bay 345-8603
Dr K D Card ....Sudbury 566-2580
A P Pryslak ....Red Lake 819

LABORATORY & RESEARCH BRANCH

9th Floor Whitney Block

Dir D A Moddle 1337
Secy Mrs P Barchuk 1337
Asst Dir W O Taylor 1337
Scientists 7th 8th & 9th Flrs 1337
Assayer J B Walsh R B524 1370

TEMISKAMING TESTING LABORATORIES-COBALT

Mgr J L Brisson ....Cobalt 679-8313

MINES INSPECTION BRANCH

Dir H F R Davis r 1309 1328
Secy Mrs M P Dickson r 1309 1328

MINES INSPECTION, ROOM 1309

Chief Engineers
C M Barrett 1328
W A Hoffman 1328
J M Hughes 1328
G S Riddell 1328
Research & Advisory Engineer W V McKnight 1328
Supt of Cable Testing Lab S T Schinzel r B437 1327
Asst K J Bee r B437 1327
Inspr of Mine Rescue Training G G McPhail r1309 1328

ENGINEERS OUTSIDE OFFICES

Elliot Lake
H J Bone 848-2885
H Weeks 848-2885
Kenora
R E Murray 468-9085
Kirkland Lake
T J Baker 567-5241
J K Hurst 567-5241
London
S Altan 433-5031
R H Galway 433-5031
E B May 433-5031
Peterborough
O H Bjarnason 745-8162
Thunder Bay
A T Kirk 345-9311
J M Niels 345-9311
Sudbury
M J Caron 566-2210
W Hendry 566-2210
J J Lazurko 566-2210
W K Redsell 566-2210
G E Thomas 566-2210
Technician L D Groom 566-2210

MINES & NORTHERN AFFAIRS—continued
Timmins
R F Lockhart 264-4262
V Senkus 264-4262

MINE RESCUE STATIONS
Superintendents
Cobalt M Belanger 679-8142
Elliot Lake R Eveson 848-3022
Geraldton A Wilson 854-1119
Kirkland Lake G E Wilson 567-4606
Onaping J A Guthrie 966-3844
Red Lake C S Culbert 336
Sudbury - H G Moorhouse & J Hallows 566-4344
Timmins J W Armstrong 264-7511

PETROLEUM RESOURCES
3rd Floor 880 Bay St (Unless Otherwise noted)
Chief Engineer D A Sharp 1981
Chief Inspector W D Britton 1062
Geologist R J Beards 601 Booth St Ottawa 994-5644
Computer Applications R B Hutt
601 Booth St Ottawa 994-5644
Reservoir Engineer D D McLean 1983
Well Records Info P A Wright 1982

MINING LANDS BRANCH
Room 1618, Whitney Block
Dir J R McGinn 1316
Secy Mrs B Bourne 1316
Research Ofcr G T Stevens r1606 6139

GRANTED LANDS SECTION
TAX ROLLS AND FORFEITURE
Supvr W Good r1620 1377

SURVEYS SECTION
Inspr of Surveys W McIntosh O L S r 1628 1187

RECORDING & INSPECTION SECTION
Chief Mining Recorder J C Smith r1626 1380
Mining Recorders
D S Andrews r2636 1322
Outside Offices
H L Bell ....Kenora 468-7727
P Logee ....Kirkland Lake 567-3010
V Tukkanen ....Red Lake 817
D A Jodouin ....Sault Ste Marie 254-4531
W A Buchan ....Sioux Lookout 737-2100
K M Hallock ....Sudbury 675-1231
R Poutanen ....Thunder Bay 345-5623
R Denommee ....Timmins 267-1171
Mining Claims Insprs
H Hanson ....Kirkland Lake 567-3010
C S Walsten ....Kenora 468-7727
D H Leaper ....Norwood 639-5579
R Paul ....Sault Ste Marie 254-4531
R W Steedsman ....Sudbury 675-1231
D Walsten ....Thunder Bay 345-5623
A Hanson ....Timmins 267-1171

MINES & NORTHERN AFFAIRS—continued
PROJECTS
Supvr F W Matthews r1617 6918

MINING COMMISSIONER - 67 COLLEGE ST
Commissioner J F McFarland r208 1826
Secy Mrs P Paul r208 1824
Registrar D G Horan r210A 1824

NORTHERN AFFAIRS BRANCH
26 Breadalbane St
Dir R V Scott 7577
Secy Mrs F Conforti 7577
Co-Ordinator J S Grant 7577
Northern Affairs Officers
D W Masdorp 7577
N Thornley 7577

OUTSIDE OFFICES
Mid North Region - Sudbury 15 Frood Road
Regional Supvr T L Pickard 675-1176
Regional Staff Ofcr J M Kozlich 675-1176
Northern Affairs Ofcrs
Blind River C J Rivard 13 Lawton Street 356-2226
Elliot Lake E D Blahey 114 Ontario Street 848-7133
Espanola R J Gordon 100 Tudhope Street 869-1532
Little Current D E Ridley Water Street 368-2990
North Bay J E Levis 267 Main Street West 472-3911
Sault Ste Marie W A Glassford 370 Lake Street 254-6623
Sturgeon Falls C Cazabon 191 Main Street 753-2900
Val Caron Hwy 69 North (Manoir Hotel Complex)
K R McDougall 897-4973
Wawa J Aquino 37 Broadway Avenue 856-2354
Thunder Bay 140 South May Street
Regional Supvr A R Morpurgo 623-5518
Regional Staff Ofcr W M Zub 623-5518
Northern Affairs Officers
Atikokan M J Kaliska 123 Mark Street Atikokan 2701
Dryden J Stanton 7 King Street 223-5231
Fort Frances-Court House F B Whitehead 274-5329
Geraldton F D Harnden 1409 Main Street 854-0266
Kenora-Court House D A Myles 468-5548
Marathon J Scott 2 Stevens Avenue 229-1153
Red Lake K D Pride 242 Howey Street 738-0578
Sioux Lookout-Court House S R Willis 7371318
Thunder Bay A N Angus 140 South May Street 623-5518
Northeastern Region
Timmins 60 Wilson Avenue
Regional Supvr K J Scully 267-1463
Regional Staff Ofcr J A Prince 267-1463
Northern Affairs Officers
Cochrane G Rhodes 161 Sixth Avenue 272-4274
Kapuskasing C Lefebvre 42 McPherson Avenue 335-6008
Kirkland Lake R L Rhude 32 Prospect Avenue .567-3291
Moosonee H M Brooks Revillion Road 336-2991
New Liskeard R Sayer 49 Armstrong Street 647-7391
Timmins G Garant 60 Wilson Avenue 267-1463

MINES & NORTHERN AFFAIRS—continued

ONTARIO ENERGY BOARD

Energy Returns Ofcr W P Armes 2851
6th floor 790 Bay Street
Chairman 2851
Vice Chairmen
A B Jackson 2851
I C MacNabb 2851
Secy of the Board Miss I Fidler 2851
Energy Returns Ofcr W P Armes 2851
Board Engineer H Strozyk 2851

ONTARIO NORTHLAND TRANSPORTATION COMMISSION

Chairman W A Johnston North Bay 472-4500
Commission Secy T G Farmer North Bay 472-4500
General Mgr E A Frith North Bay 472-4500
Branch Sales Office Toronto 365-4268

DEPARTMENT OF MUNICIPAL AFFAIRS

801 Bay Street

MINISTER'S OFFICE - 11TH FLOOR

Min Hon Dalton Bales QC 1664
Secy To the Min Miss L Smith 1664

DEPUTY MINISTER'S OFFICE - 11TH FLOOR

Dep Min W H Palmer 1527
Secy Miss M E Seaton 1527
Executive Officers
V Bozzer 1683
A N Dunne 1665
Planning Programing Bdgtg Coordr A S Bronskill 5640
Information Services Miss A Murray 7171

ASSISTANT DEPUTY MINISTER'S OFFICE - 11TH FLOOR

Asst Dep Min P Hickey 1691
Secy Mrs E M Young 1691

GENERAL MUNICIPAL COUNSEL'S OFFICE - 12TH FLOOR

Gen Municipal Counsel C W Yates Q C 1673
Secy Miss E M Tice 1673

ADMINISTRATION & FINANCE DIVISION - 10TH FLOOR

Exec Dir W G Ritchie 5420
Secy Miss M Welch 5420
Admin Ofcr A T Sutherland 1520

MUNICIPAL AFFAIRS—continued

PERSONNEL BRANCH - 10TH FLOOR

Dir R A Quirk 6171
Secy Mrs E Nevin 6171
Personnel Officer's
B Homer (Senior) 6170
R A Deans 6171
W E Dernick 6171
E L Griffin 6171
Miss D Valikoff 6171
A J Zihal 6171
Staff Development Officer
S I Ker 6171
Persnl Rcds Supervisor
Mrs N Hamilton 6171

ACCOUNTS BRANCH - 10TH FLOOR

Dir R G Ferguson 4085
Secy Mrs S Kiner 4085

BUDGETS & INTERNAL AUDIT SECTION
Mgr D Babalola 7301
Budgets
E Belfry 7301
Internal Audit
O Luther 7301

GENERAL ACCOUNTS SECTION
Mgr G Brown 4992

PAYROLL SECTION
J James 6175

ADMINISTRATIVE SERVICES BRANCH - 2ND FLOOR

Dir 5981
Secy Mrs M E Wilkes 5981

OFFICE SERVICES
Mgr J R MacDiarmid 1643
Mail & Messenger Services 2134
Central Records-5th floor 2889

PURCHASING SECTION
Mgr S Lyons 4453
Purchasing Ofcrs
J May 4453
O J Foster 6259
Inventory Control 6465
Supply
Supervisor V O Rankin 1926

PRINTING SECTION
Mgr W T Attree 1274
Library-4th floor
Librarian Miss B A Weatherhead 2314

MUNICIPAL AFFAIRS—continued

ASSESSMENT DIVISION-9TH FLOOR

Exec Dir P G Gillis 2182
Secy Miss L Dawson 1696
Exec Asst W R Moxley 1964
Secy Miss A Capana 1964

ASSESSMENT EDUCATION BRANCH - 9TH FLOOR

Dir E R Bailey 1681
Secy Mrs M Bullbrook 1681

ECONOMICS SECTION
J S Purdon (Head) 7166

MANAGEMENT SECTION
Mrs J L Jackson (Head) 6413

VALUATION SECTION
L A Thompson (Head) 2474

ASSESSMENT STANDARDS BRANCH

Dir A N MacKay 5189
Secy Mrs U G Thompson 5189

QUALITY CONTROL & EQUALIZATION SECTION
C I D'Souza (Head) 2794

POLICY SECTION
Miss C Newton (Head) 1997

COST ANALYSIS SECTION
R M Malcolm 1980

METHODOLOGY SECTION
G S King (Head) 2317

COMMUNITY PLANNING BRANCH-7TH FLOOR

Dir D F Taylor 1630
Secy Mrs M Puff 1630
Plan Admin E A Gomme 1231

SUBDIVISIONS SECTION-6TH FLOOR
Subdivision Information 5789
G M Farrow (Supvr) 5506
W McL Mackay (Asst Supvr) 5507
N C Carney (East Cent) 5784
W O Dew (North) 5557
B H Manning (West Cent) 5786
Mrs D L Santo (East) 5784
D E Sweezey (Metro) 5781
P J Weston (South West) 5791
M D Woods (Central) 6404

OFFICIAL PLANS SECTION-7TH FLOOR
G K Bain (Supvr) 1497
Asst Supervisor 1497
C R Bugslag (Cent Ont) 2327
A S Denov (W Cent Ont) 1887
A J Elie (North) 2215

MUNICIPAL AFFAIRS—continued
C Louis (S E Ont) 1561

URBAN RENEWAL SECTION- 7TH FLOOR
Supvr J F Brown 2826

RESEARCH & SPECIAL STUDIES SECTION-8TH FLOOR
M H Sinclair (Head) 6941
Research Miss J Downing 6941

SPECIAL STUDIES SECTION
A Garfin Supvr 6941

RESEARCH SECTION
Miss J Downing Supvr 6941

PLANNING DESIGN SECTION-8TH FLOOR
B L Nemethy Supvr 6945

MAPPING & ILLUS RECORDS SECTION-8TH FLOOR
R Fujiwara Supvr 6945

HALDIMAND-NORFOLK STUDY-4TH FLOOR
Study Director N H Richardson 6504
Secy Miss A L Radley 6504

LAW BRANCH-12TH FLOOR

Dir J W Bell QC 1660
Secy Miss L Monzon 1660
Solicitors
W Falke 6926
J A MacDonald 6926
Legal Officer J M Reid 6926

MUNICIPAL ACCOUNTING BRANCH-4TH FLOOR

Dir A W Reeve 1637
Secy Miss V Lee 1637

SPECIAL PROJECTS SECTION
Mgr J K McAully 7035
Project Officers
R Johnstone 7035
M Somer 7035
M Lawson 7035
J Cunningham 7035
W Robson 7035

FINANCIAL MANAGEMENT SERVICES SECTION
Mgr J L Gartley 7031
Advisors 7031
R Garneau 7031
H B Hasson 7031
N Kimura 7031
G A Paterson 7031
Miss L J Robertson 7031
W Tumaz 7031

RESEARCH SECTION
Mgr E J Reynolds 7028
Research Officers

MUNICIPAL AFFAIRS—continued
N McDiarmid 7028
F A Reid 7028
A Riding 7028

MUNICIPAL FINANCE BRANCH-5TH FLOOR
Dir E M Fleming 1671
Secy Mrs J Nabigon 1671

FISCAL POLICY & PROGRAMMES SECTION
Mgr A J Humber 1518
Principal Advisors
M Gregg (Evaluation) 1055
M G Malone (Reports) 1061
L W Wood (Stat) 2330

BORROWING SERVICES SECTION
Mgr J S Brown 2171
B F Parr (Advisor) 1038
Miss K G Bonner (Debenture Officer) 1038
Municipal Pension Advisor
Dir J M Rowat 7031

MUNICIPAL ORGANIZATION & ADMINISTRATION BRANCH-3RD FLOOR
Dir A T Butler 2180
Secy Miss G Osthoff 2180

SPECIAL PROJECTS SECTION
F A Braybrook 1684
F W Geary 1978
R J Jones 2488

MUNICIPAL ADMIN (NORTH)
W G Pack 1212
F J Hille 2185

MUNICIPAL ADMIN (SOUTH)
D R Taylor 1430
T W McEachern 1215
J C McNamee 1110
J D Rowlands 1217

MUNICIPAL RESEARCH BRANCH-12TH FLOOR
Dir 2252
Secy Mrs D M Davis 2252
Programs Co-Ord J O E Pearson 7065

REGIONAL GOV'T STUDIES SECTION
R M Farrow (Head) 6934
Studies Officers
B T Donaldson (Senior) 6934
G R Clark (Senior) 6934
R W Warner 6934
J E Holmes 6934
J C Church 6934

RESEARCH SECTION
J R Picherack (Head) 6934
Research Officers

MUNICIPAL AFFAIRS—continued
T A Sheviciw (Senior) 6934
Dr S J Dolbey (Senior) 6934
K D Cameron 6934

MUNICIPAL SUBSIDIES BRANCH-3RD FLOOR
Dir M D Trewin 2204
Secy Mrs K Martyn 2204

PROGRAMS SECTION
Mgr W McLeod 1667
Analy Ofcr R J Varty 2467

VERIFICATION SECTION
A E Hazell (Head) 1694
Verification Officers 1608
Subsidies Officers 2257

SYSTEMS DEVELOPMENT BRANCH-2ND FLOOR
Dir J A Orr 4776
Secy 4776
Analysis
A Birney 4776
W Bridgeford 4776
D Steen 4776
A Standish 4776
P S Tang 4776
Miss B Yuan 4776

AREA & REGIONAL ASSESSMENT OFFICES

EASTERN AREA OFFICE - OTTAWA
2378 Holly Lane
Area Director A Ricard 232-9673

PRESCOTT RUSSELL STORMONT DUNDAS & GLENGARRY
REGIONAL OFFICE NO 1-CORNWALL
132 Second Street East
Reg'l Comm - G A Middaugh 933-7100

LANARK LEEDS & GRENVILLE REGIONAL OFFICE NO 2 - BROCKVILLE
PO Box 712-95 Parkdale Ave
Reg'l Comm - B G Eastwood 342-8242
Assmt Ser Mgr - R Singleton

OTTAWA-CARLETON REGIONAL OFFICE NO 3
1729 Bank Street
Reg'l Comm J A Mowat 731-2620
Assmt Ser Mgr K E Maumdrell

RENFREW REGIONAL OFFICE NO 4 - PEMBROKE
24 Pembroke Street West
Reg'l Comm G J Walsh 735-0181
Assmt Ser Mgr W J Cybulski

MUNICIPAL AFFAIRS—continued

LAKE ONTARIO AREA OFFICE - BELLEVILLE
208 dundas Street East
Area Director - H R Craig 968-4541

FRONTENAC-LENNOX & ADDINGTON REGIONAL OFFICE NO 5-KINGSTON
395 Princess Street
Reg'l Comm - T J Ryder 546-3801
Assmt Ser Mgr - D G Clayton

HASTINGS-PRINCE EDWARD REGIONAL OFFICE NO 6 TRENTON
PO Box 520 80 Division Street
Reg'l Comm - G L Thompson 392-2501
Assmt Ser Mgr J A Smith

HALIBURTON PETERBOROUGH-VICTORIA REGIONAL OFFICE NO 7 - LINDSAY
PO Box 267 33 Lindsay Street South
Reg'l Comm - V M Hewson 324-9121
Assmt Ser Mgr - R Farquhar

NORTHUMBERLAND & DURHAM REGIONAL OFFICE NO 8 COBOURG
PO Box 290 Hwy 2 & Burnham Street
Reg'l Comm - W H Parnell 372-2253
Assmt Ser Mgr - R W Goody

METROPOLITAN AREA OFFICE - WILLOWDALE
2450 Victoria Park Ave
Area Director - W J Lettner 491-0836

CITY OF TORONTO REGIONAL OFFICE NO 9 TORONTO
2221 Yonge Street
Reg'l Comm - W J Hall 486-6300
Assmt Ser Mgr - B Zlot

NORTH YORK REGIONAL OFFICE NO 10 - WILLOWDALE
55 Doncaster
Reg'l Comm - R J Guinn 889-9503
Assmt Ser Mgr - C Cassidy

SCARBOROUGH-EAST YORK REGIONAL OFFICE NO 11 TORONTO 354
7 Overlea Blvd
Reg'l Comm - I G James 423-1240
Assmt Ser Mgr - S R Croft

ETOBICOKE-YORK REGIONAL OFFICE NO 10 - ETOBICOKE
2 Bridgeway Street
Reg'l Comm 621-9400
Assmt Ser Mgr - R Southworth

MUNICIPAL AFFAIRS—continued

CENTRAL AREA OFFICE - BRAMALEA
70 Bramalea Road
Area Director - C J Madgett 457-2115

ONTARIO REGIONAL OFFICE NO 13 WHITBY
605 Rossland Road East
Reg'l Comm - G H Meredith 668-9351
Assmt Ser Mgr - G Shemilt

YORK REGIONAL OFFICE NO 14 - NEWMARKET
480 Oak Street
Reg'l Comm-K C Andrews 845-9310
Assmt Ser Mgr - M Habinson

HALTON-PEEL REGIONAL OFFICE NO 15 - BRAMPTON
168 Kennedy Road South
Reg'l Comm - R H Beach 277-3633
Assmt Ser Mgr - V Bayliss

SIMCOE REGIONAL OFFICE NO 16 - BARRIE
109 Ferris Lane
Reg'l Comm - B J Fraser 728-2270
Assmt Ser Mgr - R Hartshorne

MUSKOKA REGIONAL OFFICE NO 17 - BRACEBRIDGE
PO Box 1227 - Hwy 11 & Pine Street East
Reg'l Comm - D E Willis 645-5204
Assmt Ser Mgr - N Buller

GRAND RIVER - NIAGARA AREA OFFICE - BRANTFORD
PO Box 654 14 Holiday Inn Drive
Area Director - T G Boyd 759-2176

NIAGARA REGIONAL OFFICE NO 18 - ST CATHARINES
PO Box 1270 99 Merritt Street
Reg'l Comm - L V Wilton 227-6673
Assmt Ser Mgr - A W Pierce

WENTWORTH REGIONAL OFFICE NO 19 - HAMILTON
447 Main Street East
Reg'l Comm - A F Thompson 528-8621
Assmt Ser Mgr - K J McMaster

BRANT-HALDIMAND-NORFOLK REGIONAL OFFICE NO 20 BRANTFORD
100 Wellington Square City Hall-
Reg'l Comm - C K Rice 759-6310
Assmt Ser Mgr - R W Palmer

WATERLOO REGIONAL OFFICE NO 21 - GALT
150 Main St
Reg'l Comm - W Donohue 623-5210
Assmt Ser Mgr - C C Bricker

MUNICIPAL AFFAIRS—continued

DUFFERIN WELLINGTON REGIONAL OFFICE NO 22
GUELPH
286 Victoria Road North
Reg'l Comm - C E Winter 821-7440
Assmt ser Mgr - Miss H Crimmins

SOUTH WESTERN AREA OFFICE - LONDON
560 Wellington Street
Area Director - W P Simpson 433-5127

ELGIN-MIDDLESEX-OXFORD REGIONAL OFFICE NO 23
LONDON
227 Queen's Avenue
Reg'l Comm - R E Timbs 433-1781
Assmt Ser Mgr - R T Jones

HURON-PERTH REGIONAL OFFICE NO 24 - GODERICH
PO Box 190 - 57 Napier Street
Reg'l Comm - W U Vidler 524-7326
Assmt Ser Mgr - E F Hall

BRUCE-GREY REGIONAL OFFICE NO 25 - OWEN
SOUND
PO Box 670 345 Eighth Street
Reg'l Comm - J R Costello 371-1121
Assmt Ser Mgr - G R Clendenning

KENT-LAMBTON REGIONAL OFFICE NO 26 - CHATHAM
PO Box 1140 26 Fifth Street
Reg'l Comm - R S Riddell 354-5460
Assmt Ser Mgr - G F Plumb

ESSEX REGIONAL OFFICE NO 27 - WINDSOR
880 Ouellette Avenue
Reg'l Comm - M C Quinn 254-3771
Assmt Ser Mgr - F Fields

NORTHERN AREA OFFICE - SUDBURY
1349 Lasalle Blvd
Area Director - G T Johnson 566-0901

NIPISSING-PARRY SOUND REGIONAL OFFICE NO 28
NORTH BAY
1650 Harriet St P O Box 167
Reg'l Comm - M Fay 474-6150
Assmt Ser Mgr - L A Hough

COCHRANE-TIMISKAMING REGIONAL OFFICE NO 29
TIMMINS
145 Wilson Ave
Reg'l Comm - G J Ogilvie 705 264-9455
Assmt Ser Mgr - M G Brodeur

MANITOULIN-SUDBURY REGIONAL OFFICE NO 30
SUDBURY
1177 Barrydowne Road
Reg'l Comm - S G Manley 566-8200
Assmt Ser Mgr - T Tenhagen

MUNICIPAL AFFAIRS—continued

ALGOMA REGIONAL OFFICE NO 31 - SAULT STE
MARIE
180 Brock Street
Reg'l Comm - G R Smith 949-3941
Assmt Ser Mgr - T Perks

KENORA-RAINY RIVER-THUNDER BAY REGIONAL
OFFICE NO 32 - THUNDER BAY
15 Johnson Ave.
Reg'l Comm - E Blundell 345-1221
Assmt Ser Mgr - D L Mendel

NORTHERN DATA CENTRE - NORTH BAY
PO Box 841 1650 Harriet Street
Mgr 472-8270

COMPOSITE FIELD OFFICES

BRANTFORD
PO Box 654 14 Holiday Inn Dr **759-2176**

MUNICIPAL ACCOUNTING BRANCH
C G Douglas

LONDON
560 Wellington Street **433-5127**

COMMUNITY PLANNING BRANCH
J F Longworth

MUNICIPAL ACCOUNTING BRANCH
D J Date

MUNICIPAL ORGANIZATION & ADMINISTRATION
BRANCH
D L Morris

MUNICIPAL SUBSIDIES BRANCH
F H Smith

OTTAWA
2378 Holly Lane

COMMUNITY PLANNING BRANCH
B B MacNabb 232-9446

MUNICIPAL ACCOUNTING BRANCH
I P Farrington 233-9358

MUNICIPAL ORGANIZATION & ADMINISTRATION
BRANCH
S K Melski 232-3505

MUNICIPAL SUBSIDIES BRANCH
Tax Rebate Officer 232-3779

PETERBOROUGH
55 George Street North **742-3451**

MUNICIPAL AFFAIRS—continued
MUNICIPAL ACCOUNTING BRANCH
V E P Spears

SUDBURY
1349 Lasalle Blvd 566-0901

COMMUNITY PLANNING BRANCH
K Sowa

MUNICIPAL ACCOUNTING BRANCH
T McKay

MUNICIPAL ORGANIZATION & ADMINISTRATION
T G Murphy

THUNDER BAY
15 Johnson Avenue Postal Station P 345-1221

COMMUNITY PLANNING BRANCH
D Henderson

MUNICIPAL ORGANIZATION & ADMINISTRATION
A C Beaudreau

ASSESSMENT REVIEW COURT
1200 Bay St Toronto
Chairman J B Lauson QC 365-7574
Vice Chairman R D Baxter 365-7574
Information 366-7923

ONTARIO MUNICIPAL EMPLOYEES RETIREMENT BOARD
2 Carlton St Toronto
Information 366-7923
Secy Mrs S Mills r1328 6451

ONTARIO MUNICIPAL BOARD
8th Floor, 123 Edward Street
Chairman J A Kennedy QC 1901
Secy to Chm Miss A Quintyne 1901
Vice Chairmen
A H Arrell QC 1918
H E Roberts 1915
D Jamieson 1905
W Shub QC 1929
R M McGuire 1919
Members
A L McCrae 1916
F G Blake 1906
W T Shrives 1924
W H J Thompson QC 1920
B E Smith 1250
A Van Every QC 1266
D S Colbourne 1917
S Speigel 6508
H H Lancaster 1904

MUNICIPAL AFFAIRS—continued
Registrar D H Sutherland 5691
Secy of the Board 1907

NIAGARA PARKS COMMISSION
Chm James N Allan Admin Bldg Niagara Falls .356-2241
Chm James N Allan r117 N W Main Bldg Toronto 365-6931
Secy Mrs B Panzer r117 N W Main Bldg 365-6931
Gen Mgr Don R Wilson Adm Bldg Niagara Falls 356-2241
Niagara Parks Police 356-1338

THE PRIME MINISTER

PRIME MINISTER AND PRESIDENT OF THE COUNCIL

Hon W G Davis QC r275 Main Bldg 1941

Secy to the Prime Minister

Miss H R Anderson r282 Main Bldg 1957

Inquiry & Appointments

Mrs G H Armstrong r 275 Main Bldg 1941
Miss A Gardner r284 Main Bldg 1961

Deputy Minister

Dr J K Reynolds r 285 Main Bldg 1948
Asst Mrs D Templeton r285 Main Bldg 2298
Secy Mrs F Cork r285 Main Bldg 2298

Secy to the Cabinet

C E Brannan r255 Main Bldg 7653

Dep Secy, to the Cabinet

H R Hanson r269 Main Bldg 1945
Secy Miss V B Ward r269 Main Bldg 1945

Cabinet Agenda Secy

Miss M Barcellos r269 Main Bldg 1947

Dir of Communications

W A Rathbun r270 Main Bldg 2262

Dir of Administration

Mrs R I Beatty r256 Main Bldg 1951

Exec Officers

D Beeney r262 Main Bldg 1931
Mrs M M Collins r264 Main Bldg 1927
M H Larratt-Smith r265 Main Bldg 2674
M K McCutcheon r357 Main Bldg 1928
Miss M Mogford r273 Main Bldg 2200

Clerk of the Exec Council

J J Young r186 Main Bldg 1954

Special Assts to Prime Minister

H Latimer r355 Main Bldg 7938
C Westcott r373 Main Bldg 7615

OFFICE OF THE PROVINCIAL AUDITOR

THE FROST BUILDING NORTH

Prov Aud G H Spence r 512 1381
Asst Provincial Auditor W S Groom 1381
Secy Mrs F M Woods r 512 1381

EXPENDITURE AUDIT SECTION

Dir Expenditure Audit F N Scott r516 1386
Asst J K Gillis r517 1391
Acctng Control D A MacLennan r 509 1394
Requisitions Mrs L M Lennox r 509 1393
Cheques Mrs M A McKenna r 601C 1376
Family Benefits Cheques F W Murphy r 504 1397
Payrolls Supvr J G Warren r 506 5291
Asst K H Cheshire r 506 5291

OFFICE OF THE PROVINCIAL AUDITOR—continued

Gen Expend Supvr J A Robinson r 504 1396
Asst R E Butterworth r 504 1396
Public Debt M J Staunton r504 7510
Travelling Supvr A M Hampson r 504 1397
Asst M J Matsui r 504 1397
Gen K L Webster r 508 1384
Family Benefits Mrs H Halvachs
SW 576-577 Hepburn Blk 5065
Federal Claims S P Milojevic r 508 1384

GENERAL AUDIT

Directors

H J McLaughlin r 515 1375
C W Noble r 515 1375

DEPARTMENT OF THE PROVINCIAL SECRETARY & CITIZENSHIP

North Wing, Main Building
(Unless Otherwise Noted)

PROVINCIAL SECRETARY & MINISTER of CITIZENSHIP & REGISTRAR GENERAL

Min Hon John Yaremko QC r411 2021
Secy Mrs A Verge r411 2021
Exec Asst to Min A Wise 2259

DEPUTY PROVINCIAL SECRETARY DEPUTY MINISTER OF CITIZENSHIP

Dep Min R M Warren r 408 5325
Secy Miss G Wright r 408 5325
Exec Asst P Boukouris r404 7865
Program Analysis Co-ordnr M A Brown 5743

PERMANENT COMMISSION FOR ONTARIO-QUEBEC CO-OPERATION AND EXCHANGE IN EDUCATIONAL AND CULTURAL MATTERS

Co-Chairman for Ont W A B Anderson
Rm M-1-59a Macdonald Block 7018
Exec Secy Charles Beer r403 6989
Secy Miss J Ducat r403 6980

OFFICE OF THE CO-ORDINATOR OF BILINGUALISM

Co-Ordinator W A B Anderson
rM1-59A Macdonald Block 7018

FINANCE & ADMINISTRATIVE SERVICES DIVISION

ACCOUNTS BRANCH

Exec Dir N A Vetere r406 7861

THE PROVINCIAL SECRETARY & CITIZENSHIP
—continued
Chief Accnt C T Spindloe r 450 Main Bldg 2043
Gen Accts Mgr
Budget Acct
Legislative Acct E L Parker r448 Main Bldg 2043
Supvr Payrolls F Landry r 449 Main Bldg 2043

RECORDING OFFICE R447 MAIN BLDG 5741

SYSTEMS & PROCEDURES OFFICE
R Joseph rM2-24 Macdonald Block 6623

OFFICE SERVICES BRANCH
Stockkeeper A Duddy (Basement) 2014

PERSONNEL BRANCH
Dir H G McKinley r 422 Main Bldg 2047
Secy Mrs T Goldmintz r 421 Main Bldg 2047
Org & Class D D Evans r 421 Main Bldg 2047
Recruit & Docs Miss L R Peers r421 Main Bldg ...2047

COMMUNITY SERVICES DIVISION
Exec Dir D R Martyn r405 7863
Secy

CITIZENSHIP BRANCH
20 Spadina Road
Dir D R Colombo 2285
Secy Mrs S Reiser 2285
Off Mgr Mrs I Steel 2285

RECEPTION SERVICES
Reception Services Ofcr Mrs M Mackenzie 2285

ORIENTATION
Orientation Ofcr Miss E S Butterworth 2285

INTER-GROUP DEVELOPMENT SECTION
Ethologist Mr M S Meleg 2285

LIAISON OFFICERS
J F Gallucci 2285
W R Petryshyn 2285
T W Rees 2285

LANGUAGE & CITIZENSHIP TRAINING SECTION
Lang & Citizenship Training Advisor C W Martin 2285
Assistants

SYSTEMS & ANALYSIS
Miss W McBride 2285
Miss E Podoliak 2285
Sr Clk Mrs J Finsten 2285

REGIONAL OFFICE HAMILTON
Suite 501 Union Gas Bldg 20 Hughson St South
Mr P J Welch Liaison Officer 527-4553

THE PROVINCIAL SECRETARY & CITIZENSHIP
—continued
COMMUNITY DEVELOPMENT BRANCH
151 Bloor St W r380
Dir David Cole 6621
Secy Miss L Lehoux 6621
Off Mgr R Patrick 6621

CONSULTING SERVICES
Mrs E Szalowski 6621

GROUP SERVICES
G Anderson 6621
S Hambling 6621

FIELD SERVICES
Supvr
Ottawa Miss Whipple Steinkrauss
Windsor R Thorpe

COMMUNITY INFORMATION
Project Co-ordinator
D G Padmore 6621
J Goddard 6621

INDIAN COMMUNITY BRANCH
151 Bloor St West 3rd floor
Dir P Szego 5003
Secy Mrs J Robinson 5003
Asst Dir W Welldon 5003

COMMUNICATIONS BRANCH
20 Spadina Road
Dir F Moritsugu 7825
Secy Mrs D Eadie 7825

INFORMATION SECTION
Chief F Cederberg 7069
J M Main 7069
Mrs V Thorne 7069
L Bondy 7069
Miss C Turnbull 7069

TRANSLATION SECTION
Chief P W Boivin 2891
Secy Mrs J Ridley 2891

PROTOCOL & SPECIAL SERVICES SECTION
415 North Wing Main Bldg
Chief W A Borosa 5733
Secy Miss J N Lynden 5733
Off Supvr Mrs J Frith 5733
Spec Servs Ofcr H N Gates 5733

OFFICE OF THE REGISTRAR GENERAL
Macdonald Block
Dep Registrar Gen H F C Humphries rM2-25 2274
Secy Miss M Easson rM2-25 2274
Asst Dep Registrar Gen E W Pike rM2-25 2274

THE PROVINCIAL SECRETARY & CITIZENSHIP
—continued

Exec Ofcr A J Daly rM2-25 2274
Legal Ofcr T D Thomson Q C rM2-72 2026
General Inquiry 1687
Accnt H Giltrap rM2-20 6487
Amendments Mrs R Humphries rM2-49 2260
Data Processing J Gilmour rM2-77 2289
Delayed Registrations A Wilkie rM2-24 2278
Marriages M W Zinn rM2-72 2026
Receiving J Nisbet rM2-78 2282
Record Room S Pace rM2-49 2280
Services Miss M E French rM2-20 6749
Statistics D Wagg rM2-74 2284
Stockroom M Diamond rM2-71 7000

LEGISLATIVE LIBRARY
3rd floor North Wing Main Bldg

Legislative Librn Miss J Kerfoot 5261
Sr Librn Miss D Wagg 5261

POST OFFICE LEGISLATIVE ASSEMBLY
Room 150, Main Bldg

Postmaster J Price 2982
Asst Postmaster R Foster 2982
Registrations G Conrad Post Office 2981

CLERK OF THE LEGISLATIVE ASSEMBLY

Clk of the Legislative Assembly
Roderick Lewis QC r 104 Main Bldg 1406
Secy Mrs L M Collett r 104 Main Bldg 1406
Assts to Clk of the Legislative Assembly
W B Common QC (Acting) r 104 Main Bldg 1406
David Callfas r 104 Main Bldg 1406
R Farrell r472 Main Bldg 4708
G Sulkko r472 Main Bldg 4708
Secy Miss M Anderson r 104 Main Bldg 1406
Clk of Committees & Publs
E W Burke r 110 Main Bldg 1406
Dir Press Clipping Serv
A W Corner r 481 Main Bldg 2088
Asst Dir Miss E M Caverhill r 481 Main Bldg 2088

ELECTION OFFICE
70 Lombard Street

Chief Election Ofcr Roderick Lewis QC 6831
Asst Mrs Mary Brand 6831
Chief Election Clk Mrs V A Willson 6831
Election Accnt H B Dobson 6831
Chief Supply Supvr P L Edwards 6831

OFFICE OF THE SPEAKER

Speaker Hon F M Cass QC r 193 Main Bldg 2331
Secy Mrs E Storton r 193 Main Bldg 2331

THE PROVINCIAL SECRETARY & CITIZENSHIP
—continued

Speaker's Office r 193 Main Bldg 2331
Dep Speaker & Chm A E Reuter MPP r195 Main Bldg 2079
Dep Chm of the Committee of the Whole House
R D Rowe MPP r 195 Main Bldg 4887
Speaker's Apartment 3rd Flr Main Bldg 2267
Press Gallery 3rd Flr Main Bldg 2241
Hansard Office 3rd Flr Main Bldg 1456
Barber Shop r 159 Main Bldg 6062

GOVERNMENT CAUCUS OFFICES

Chief Whip Alex Carruthers MPP r251 Main Bldg 2337
Dep Whip & Chm of the Caucus
R Douglas Kennedy r251 Main Bldg 2337
Dep Whip William Newman M P P 2337
Exec Secy to the Caucus
Mrs Irene Freeland r251 Main Bldg 2337
Dir of Research & Printing Services
Nes Lubinsky r 443 Main Bldg 4808
Research Assistants
Miss Judy Drybrough r443 Main Bldg 2036
Miss S Goldenberg r443 Main Bldg 2036
Caucus Printing Serv
Supvr J Randle B22 N W Main Bldg 4815
Staff Admin & Dir of TV & Radio Servs
Don Watson r445 Main Bldg 2036
Supvr Acct's & Purchasing
Mrs Ruth Smith r127 N W Main Bldg 4827
Supvr Personnel
Mrs Eve Haggert r127 N W Main Bldg 4825
Government Members Offices North Wing Main Bldg rooms 101 to 127
(For Telephone Numbers See Members' List Pages 10 & 11)
Attendants (2nd Flr) 4801
Attendants B15 N W Main Bldg 7841

OPPOSITION OFFICE AND LIBERAL MEMBERS' OFFICES

LEADER OF THE OPPOSITION

R F Nixon r 116 Main Bldg 1676
Secy Mrs C Dysart r 116 Main Bldg 1676
Exec Asst J F Morritt r 116 Main Bldg 1676
Spec Assts C Brown r116 Main Bldg 1676
Dir of Resrch T J Brett r116 Main Bldg 1676
Press Secretary W N Gilmour r116 Main Bldg 1676
Whip's Office 1676

OPPOSITION MEMBERS OFFICES
North Wing Main Building

Rooms-217 218 219 220 221 222 223
Rooms-224 227 228 229 230 231
(For telephone numbers See Members' List pages 10 & 11)

THE PROVINCIAL SECRETARY & CITIZENSHIP —continued

NEW DEMOCRATIC PARTY

North Wing Main Building
(Unless Otherwise Noted)

ENQUIRIES
Leader. Stephen H Lewis r206 6494
Exec Asst G Caplan r205 6494
Secy to Ldr Miss C Booker r206 6494
Research Dir Mrs M Bryden r 322 Main Bldg 5392
Research Associates
D Kelly r322 Main Bldg 5392
J Seaton r322 Main Bldg 5392
Special Asst NDP Caucus Miss E Adams r208 6494
Office Mgr Mrs O Chester r204 6221
NDP Members Offices rooms 203 to 216
NDP Members (For telephone numbers see
Members List Pages 10 & 11)

MINISTERS WITHOUT PORTFOLIO

Hon Edward A Dunlop r428 Main Bldg 1808
Hon Richard T Potter r428 Main Bldg 4900
Hon James W Snow r428 Main Bldg 6475

LIQUOR CONTROL BOARD OF ONTARIO

55 Lakeshore Blvd E
Chief-Com Major General G Kitching 4901
Secy Miss T Obodda 4903
Dep Chief Com R J Harris 4915
Mem Rev A W Downer 2174
Secy Miss A Larsen 151 Bloor W 2174

GENERAL MANAGER'S OFFICE

Gen Mgr J S Abra 4911
Exec Asst W Evans 4911
Secy 4914

LEGAL DEPARTMENT

Solicitor B T Clark 4917
Secy Miss R M McGuire 4917

FINANCE

Asst Gen Mgr F A MacInnis 4935
Chief Accnt D H Jackman 4935
Int Aud
R Leach 4604
H Simmons 4605
Brewery Aud Wm Brock 4941
Store Aud G Ferguson 4987

LIQUOR CONTROL BOARD OF ONTARIO—continued

ADMINISTRATIVE SERVICES

Asst Gen Mgr R S Parrett 4925
Persnl - Recruit W G Wylie 4926
Staff Relations R McClelland 4927

OPERATIONS

Asst Gen Mgr A J McIntyre 4921
Store Ops W D McLeod Dir 4921

PROPERTIES & MAINTENANCE

Supvr E Power 4931

WAREHOUSING & DISTRIBUTION

Asst Gen Mgr P Wood 4950
Warehouse Stock Admin A Vitek 4943
Stock Purchasing J R Hartley 4945
Wine Serv R Gallichon 4939
Lab A P W Clarke Chief Chemist 4635

BUILDING SUPERINTENDENT
Supt D T Grainger 4971

LIQUOR LICENCE BOARD

55 Lakeshore Blvd E
Chairman J P Mackey 4651
Secy Miss L Allan 4653
Vice Chairman W T Nugent 4661

REGISTRAR'S OFFICE

Registrar H J Browne 4654
Secy Miss A Farrow 4656
Asst Registrar I J Shirley 4657
Licence Investigation T L Carey 4615
Transfers J A Stuart 4691
Stats F W Porter Manson 4695

LEGAL DEPARTMENT

Solicitor B T Clark 4917
Secy Miss R M McGuire 4917

CHIEF INSPECTOR'S OFFICE

Chief Inspr O H Brown 4666
Asst Chief Inspr R G Lamb 4668
Secy 4669
Supvr of Plans K Collard 4681
Fire Inspr 4671
Sanitary Inspr H W P Montgomery 4686

SPECIAL OCCASION PERMITS

Dir W Gertley 4675

DEPARTMENT OF PUBLIC WORKS

Ferguson Block (Unless Otherwise Noted)

★The telephone locals serving the Department of Public Works' buildings located at 163-185 Judson Street, Toronto 18, do not have the direct-in-dialing feature. To reach these locals from outside the government "Centrex" telephone system you must dial 363-1211. The main Queen's Park switchboard operator will complete your connection

MINISTER'S OFFICE

12th Floor

Min Hon James A C Auld 1101
Secy Miss H Farewell 1101
Asst Secy Miss E Levis 1101
Receptionist 7766
Exec Asst A Campion 7927
Secy Miss C Gruszka 7927
Exec Secy Mrs B Price 5722

DEPUTY MINISTER'S OFFICE

12th Floor

Dep Min T R Hilliard 1104
Secy Mrs E Davidson 1104
Asst to the Secy Mrs M Roe 1104
Exec Asst D E Jamieson 1206
Admin Ofcr Miss E Couch 7350
Information Officers 6683
Library-8th flr 4432

PERSONNEL BRANCH

13th floor

Dir H T B Hurson 7011
Asst Dir 7011
Admin Supvr 1146
Leave & Termination Supvr 1146
Organization & Classification 1023
Staff Development 1023
Recruitment & Temporary Office Help 7014

BOARDROOMS

12th flr Minister's 1101
12th flr Tenders Room 4751
11th flr 2172
11th Flr 2172
10th flr 6718

ADMINISTRATION & FINANCE DIVISION

12th floor

Exec Dir M Algar 7735

ACCOUNTS BRANCH

9th floor

Dir D Walker 2153
Accounts Mgr H Gibbs 2153

PUBLIC WORKS—continued

Accounts Payable 1361
Ledgers 1364
Payroll 1167
Revenue & Accounts Receivable 1368

AUDIT BRANCH

9th floor

Dir V Sweeney 4805

FINANCIAL MANAGEMENT BRANCH

Dir

Budget 6815

MANAGEMENT SYSTEMS BRANCH

12th floor

Dir G C St Denis 6323

OPERATIONS DIVISION

10th floor

Exec Dir D G Creba 1204

DESIGN & CONSTRUCTION BRANCH

11th floor

Dir G A Mann 2172
Exec Asst 2172

ARCHITECTURAL DESIGN SECTION

11th floor

Chief S F Jones 2137
Project Architects 6251
Preliminary Design 1254
Architectural Drafting 6727
Specifications 2885
Interior Design 6723
Custodian Plans & Specs 1270
White Prints & Central Drawing Files 6066

ENGINEERING DESIGN SECTION

10th floor

Chief D Dastur 11th flr 2108
Electrical 1121
Mechanical 2806
Sanitary 6714
Structural 6718

CONTRACTS & ESTIMATES SECTION

11th floor

Chief R G Clarke 6738

CONSTRUCTION SECTION

11th floor

Chief A R Taylor 6674

LEGISLATURE SERVICES BRANCH

Main Building

Dir G S Laws 6415
Receptionists North Wing 4551
Members' Lounge North Wing 7651

PUBLIC WORKS—continued
Housekeeping Services 5821

BUILDINGS MANAGEMENT BRANCH
10th floor
Dir D G Wells 6741
Asst Dir 6741
Engineering 6741
Horticulture 6741
Committee Room Reservations 1109
Moving & Parking 1365
Safety 6517

CENTRAL REGION
171 Judson St Mimico Toronto 18
Enquiries *80137
Regional Mgr M G Van Arkadie *80131
Administration & Accounting
General Office *80141
Purchasing *80134
Stores Records *80139
Stores *80163
Operations and Technical
Electrical *80171
Mechanical *80171
Construction *80171
Roofing *80171
Shops
Carpenter *80159
Sheet Metal *80153
Diesel *80145
Fire Alarm *80167
Electronics 6009
Queen's Park District
16 Grosvenor Street
District Mgr. J Brogna 6811
Heating Plants
Central Plant Queen's Park 6021
801 Bay St 6056
67 College St 6030
145 Queen St W 6042
York District
178 Queen's Quay
District Mgr J H Clarke 6034
Heating Plants
125 Lakeshore Blvd 5946
Ontario Science Centre 429-1922
135 St. Clair Ave W 5828
8 York St 6053
Downsview District
18 Oakland St Weston
District Mgr D A Barclay 248-3055
Heating Plants
Central Lab Resources Rd 3218
Highways Complex Downsview 3052
Transport Falstaff Ave 3489
Public Works Mimico *80140

PUBLIC WORKS—continued
Georgian Bay District
P O Box 790 Orillia
District Mgr E C Roberts 325-1305

SOUTHWESTERN REGION
P O Box 2452 London
Regional Mgr. B A McIntosh 453-3550
District Mgrs
London G A Wray P O Box 3443 451-1690
Niagara H Van Zanden 340 Park W Dundas 627-3515
Guelph B Favrin P O Box 600 Ont Reform 822-0281

SOUTHEASTERN REGION
797 Princess St Kingston
Regional Mgr G F Mounsteven 544-8955
District Mgrs
Kemptville F Nixon Ont Govt Bldg 258-3411
Kingston W E Richardson P O Box 191 389-5180
Lindsay E H Whitehead 79 Russell W P O
Box 7000 324-9188

NORTHEASTERN REGION
Box 1030 Sudbury
Regional Mgr A D Gibson 674-5283
District Mgrs
Sudbury Box 1030 674-5283
Algoma R S Joyner 255 Conmee Ave S
S Marie 949-4515
North Bay R A Steski 381 Stevens St 472-7780
Cochrane G McDonald Box 520 Schumacher 264-2234

NORTHWESTERN REGION
P O Box 722 Thunder Bay Postal Station F
Regional Mgr 577-1196
District Mgrs
Kenora & Rainy River A C Adamson Box 516 468-7002
Thunder Bay F G Snow Box 1020 P O
Stn P 345-5657

HOUSEKEEPING SERVICES
Supt F Mills-10th flr 5997
Superintendents
Whitney Blk; Frost Bldgs; 880 Bay St;
26 Breadalbane 6001
67 College St; 801 Bay St; 434-454 University Ave;
135 St Clair Ave W 6032
Osgoode Hall; 145 Queen; 311 Jarvis;
361 University 7151
8 York; 185 Judson; 125 Lakeshore Blvd E;
204 Richmond W; 70 Lombard 6064
Highway Bldgs; Driver Exam Centre; OPP Bldg;
Downsview; 5290 Yonge 248-3280
Macdonald; Hepburn; Ferguson; Mowat & Hearst Blks
Whitney; Queen's Park 5449

GENERAL INFORMATION DESKS
Legislative Bldg 4028
Whitney Blk 6025
801 Bay St 6054

PUBLIC WORKS—continued

880 Bay St 6054
Admin Bldg Downsview 248-3523
Lab Bldg Downsview 248-3482
Lab Bldg Islington 248-3421
135 St Clair Ave W 5898
Frost Bldg 1784
Macdonald Blk
Wellesley St Entrance 6780
Grosvenor St Entrance 1806
Bay St Entrance 6107

PROPERTY & PLANNING DIVISION

12th floor
Exec Dir

LAND SURVEY BRANCH

13th floor
Dir G B Wright 6745
Chief Inspector 6745
Chief Survey Documents Plans & Information 6745

LEGAL BRANCH

12th floor
Dir M S Fitzpatrick 1141

PLANNING BRANCH

13th floor
Dir C N Watson 6815
Long Range Planning 6815
Operational Planning 6815
P P B S 6815

PROPERTY BRANCH

13th floor
Dir W G Bentley 2155
Asst Dir 4778
Property Mgmt Admin 4778
Acquisitions & Leases 4778
Special Assignments 6906

SUPPLY & SERVICES DIVISION

12th floor
Exec Dir J J Kelly 1267
Spec Asst B J Mills 6681

EXHIBITS & EXHIBITION SERVICES

Projects Officer & Services Co-Ordinator 6681

GENERAL SERVICES BRANCH

12th floor
Dir L Briscoe 1051

CENTRAL MAIL SERVICE
2nd Bsmt Macdonald Block
Mgr D Pidgeon 6902

CENTRAL STATIONERY SERVICE
3rd bsmt Whitney Block
Mgr L G Morash 7072

PUBLIC WORKS—continued

TELEPHONE SERVICES
8th floor
Mgr C Haddrall 6788
Enquiries 1411
Central Switchboard r7527 Whitney Blk 1191
Chief Operator Mrs G Danson 6500
Switchboard Information 1605

VEHICLE REPAIR & TRUCKING SERVICE
185 Judson St Mimico
Mgr W G Magill *80121
Dispatcher *80128
Repair Service *80125

QUEEN'S PRINTER & PUBLISHER

9th floor
Queen's Printer & Publisher W Kinmond 2051
Asst Queen's Printer & Publisher K G Williamson 2069
Marketing Representative 2211
Accounts 2058

PRINTING
Supervisor J Halstead 2057
Printing Estimators 2058

PUBLISHING
Bookstore 880 Bay St 2054
Cataloguing 1415
The Ontario Gazette 2238
Publications Storage Centre 6015

CENTRAL DUPLICATING SERVICE
Whitney Blk Bsmt
Mgr J Halstead 2211
Order Desk 4440
Estimator 4421

SUPPLY BRANCH

12th floor
Dir J W McCormack 6937
Supply Officers 6937
General Purchasing 1152
General Construction & Tenders 4751
Furniture & Furnishings 1247
Surplus Stores 185 Judson St Mimico *80164

DEPARTMENT OF REVENUE

The Frost Building
(Unless Otherwise Noted)

MINISTER'S OFFICE

6th Floor North
Min of Rev Hon Eric A Winkler r 615 2901
Min's Secy Miss D Aldridge r 615 6930

REVENUE—continued
Exec Asst to Min R R Charters r617 6145
Secy Miss L Clark r617A 6146

DEPUTY MINISTER'S OFFICE

6th Floor North
Dep Min S W Clarkson r612 2996
Secy Miss C A Kane r612 2996
Exec Asst R O Gibson r619 1178

RESEARCH BRANCH

6th floor South
Dir W J Smithson 2923
Secy Miss A E McConnell 2923
Tax Research Officer P F Tuer 2923
Econ D R Bailey 2923

LEGAL SERVICES BRANCH

7th Floor South
Dir Miss S J Wychowanec 6260
Secy Mrs D McCullough 6260
Solicitors
Miss N Chyz 6269
D Grader 1264
J D MacEachern 1264
Law Clks
Mrs J Miketich 1264
Mrs P Maillet 1264

OPERATIONAL AUDIT BRANCH

5th Floor South
Dir M H Gibson 5275
Secy Mrs S M Milton 5275
Senior Operational Auditors
P J de Winter 5276
H D Smith 5276
Operational Auditors 5276

PROVINCE OF ONTARIO SAVINGS OFFICE

Head Office
8th Floor, 500 University Ave
Dir R I Nelson 1794
Supvr of Br Ops K W Meek 1750
Insp Supvr 1791
Insp T S Lowes 1791
Insp O M Martin 1791
Parliament Bldgs Branch-r40 Macdonald Bldg
Mgr J G Ponesse 1785
Accnt H N Good 1785

REVENUE DIVISION

Compt of Rev D J McClellan r 318 North 2931
Secy Mrs I Craig 2932
Tech Asst C M Chesney r318A North 1726
Co-Ordn of Rev Accts A Bonello 2 flr S 7755

SPECIAL INVESTIGATION SECTION
Chief Tax Invest A P Cumming r319 North 7767

REVENUE—continued
Secy Mrs L Gross r319 North 7767
Investigators
C Calarco r319 North 7767
R Martin r319 North 7767

CORPORATIONS TAX BRANCH & LOGGING TAX BRANCH

3rd Floor South
Dir R J Weiers 2953
Secy Mrs B Hyndman 2953
Chief Tax Assessor E P Broome 2953
Secy Miss J Ellis 2953
Tax Specl T S Blakelock 4040
Appeals Ofcr W Smith 2953
Secy Mrs J Patton 2953
Assessment Supvrs
J D Wilson 1515
J C Grover 1515
R E Hedmann 1515
L Heller 1515
V W Saunders 1515
P G Cole 1515
C A Smyth 1515
Assessors 1515
Liens Miss A D Ireland 2936

ADMINISTRATION
Chief of Admin F G Cholmondeley 5403
Recpt Miss J Welch 1515
EDP Liaison Ofcr P L Weingarden 5402
Office Services D Cowlin 1719
Accts Off E Bienstock 2948
Collections J. M Kabot 5919
Tax Roll K S Bone r 305 North 1004

SURRENDERS WINDING-UP BANKRUPTCIES
Mrs E McKay r 305 North 1004
Filing Room J G Glionna r303 North 1768

GASOLINE TAX BRANCH

2nd Floor North
Dir J Clayden r 211 2582
Secy Mrs C Cultrera r 211 2582
Asst Dir T D Gordon r 211 2583
Supvr Rev A J Riddle r214 2584
Collections W R Ivory r 213 2585
Supvr Refunds W L Gibbins r 211 2588
Assess Rev Ofcr D H Talbot r211 2596

AUDIT
Chief Tax Aud B Cooper r215 7874
Investigations R E Deshane r221 7871
Rev Audits
D S Ferris r221 7871
R H Bennet r221 7871
Refunds G A Loucks r221 7871
Enquiries General r121 6352
Tobacco Tax J A White r213 2587
Gasoline Tax W L Pierce r213 2585

REVENUE—continued
Fuel Tax L Wineberg r213 2586

RETAIL SALES TAX BRANCH
Dir S Garland 2nd Flr South 1751
Secy Mrs E Kemp 2nd flr South 1751

ADMINISTRATION
Asst Dir Admin J G M Coll 2nd Flr South 1724
Gen Info 1st Flr South 4563
Supvr Headquarters Admin R I Rea 1st flr S 1745
Co-Ordr Data Processing E G Burns 1st Flr S 1745
Admin Servs Ofcr G G H Zimmerman 1st Flr S 1765
Supvr Gen Off K Irving 1st Flr S 1743
File Room 1st Flr South 1720
Chief Colls Ofcr G D Weselake 1st Flr South 4563
Supvr Tax Roll & Accntg A E Francis 1st flr S 1711
Supvr Cash Off H L Brown 1st Flr South 1745

ASSESSMENT REVIEW OFFICERS
S Tait 2nd Flr 4919
D Davidson 2nd Flr 4919

AUDIT
Asst Dir Aud F A Axon 2nd Flr South 1753
Chief Tax Specl J W Akeroyd 2nd Flr South 1738
Tax Specialists - Retail Sales Tax
G H Chaston 2nd Flr South 5772
B Bunt 2nd flr South 5772
Tax Spec Security & Land Transfer Taxes
A S Jackson 1st floor South 1774
Field Serv Ofcr H W Hagan 2nd Flr South 5772
Supvr Aud Qual Control C H Townsend 2nd Flr S 1549

DISTRICT OFFICES
Belleville 220 Dundas St E 962-9108
Hamilton 361 King St W 527-2786
Kitchener 824 King St W 4th Floor 744-6318
London 1472 Dundas St E 451-3000
North Bay 649 Cassells St 474-4900
Orillia 26 Colborne St E 326-3519
Ottawa Hampton Pk Plaza Kirkwood & Carling 729-5103
Thunder Bay 229 Pearl St 345-1294
Sudbury 174 Douglas St W 674-3151
Toronto 85 Eglinton Ave E 487-7161
Welland 76 Division St 732-1318
Windsor 374 Ouellette Ave 252-4405

SUCCESSION DUTY BRANCH
4th Floor South
Dir I Stephenson 2971
Chief Estate Assessor A G Hocking 2974
Tax Specl D W Rowsell 1740
Chief of Admin J M Julien 2963
Supvr Personalty Div R B Montpetit 2972
Supvr Realty Div D E O'Connor 5587
Consent Ofcr Miss H McDonald 2977
Admin Ofcr Miss B Conley 2966
Recpt - Inquiry 1700

REVENUE—continued

ADMINISTRATIVE DIVISION
2nd Floor South
Exec Dir B S Crowley 6168
Secy Mrs A Garrett 6168
Recpt Miss A MacDonald 6063

ACCOUNTS BRANCH
2nd Floor South
Dir J S Woods 6606
Secy Miss R M White 6606
Budget G Fung 1779
Expend Control A Kelemen 1706
Rev Dept Advance Acct N Mendonca 1707
Accts Payable Info Miss M Orme 1706
Auditor F J Woodrow 1706
Payroll Supvr B W Langley 5944
Payroll Mrs E Banki 5945
Attendance Miss J Paul 1708

OFFICE SERVICES BRANCH
2nd Floor South
Dir V P Giuffre 2907
Secy Mrs M L Burt 2907
Purchasing Ofcr A L Schatz 2907
Central Stores R Logue r B-10-S Bsmt 6255
Mail Room J Street r B-35-S Basement 2913
Reception Desk Main Lobby 1784

PERSONNEL BRANCH
2nd Floor South
Dir W E Stanley 1788
Org & Class F K Glaze 7835
Empl & Rcds S T Lambert 1788
Training Counselling D Hamilton 7835

SYSTEMS AND PROGRAMMING BRANCH
2nd Floor South
Dir N Yurchuk 5932
Secy Miss M Vacca 5932
Supvr E D P W J Baxter 5891
Supvr Gen Syst J A Watt 5891
Supvr Cont Development T R Gilbert 5891
Systems Analysts & Programmers 5891
Forms & Records Control 5891
Data Control Clerk 5891

LIBRARY
6th Floor South
Librn D Tudor 6296
Information
F Szucs 6297
Mrs R McKay 6297

DEPARTMENT OF SOCIAL AND FAMILY SERVICES

6th Floor Hepburn Block (Unless otherwise noted)

MINISTER'S OFFICE

Min Hon Thomas L Wells 2341
Secys
Mrs P Gillespie 2341
Mrs S Marmara 2341
Exec Asst to Min L Kent 2341

BOARD OF REVIEW

Chm Dr J S Band 1st Flr Macdonald Blk 1096
Exec Secy to Bd F Mulrooney 1st Flr Macd Blk 2363

DEPUTY MINISTER'S OFFICE

6th Floor
Dep Min M Borczak 2344
Secy
Mrs M Sotnick 2344
Exec Asst to Dep Min G McLellan 5217
Departmental Sol D Rutherford 5147
Secy Mrs G M Newton 5147
Consultant Dr C Hendry 4893

ASSISTANT DEPUTY MINISTER'S OFFICE

Asst Dep Min Miss D Crittenden 2388
Secy Miss E Ellis 2388
Exec Asst J Nywening 5130

FIELD SERVICES BRANCH

6th Floor
Dir W G Smith 2368
Secy 2368
Exec Asst M J Kinder 5107
Supvr K J Biel 85 Eglinton Ave E 1331

TORONTO AND YORK REGIONAL OFFICE

85 Eglinton Ave E
Reg Admin M W Basich 1503
Enqs & Info 7141
Field Supvrs 6147

REGIONAL OFFICES

Barrie Box 218 726-6448
Belleville Box 816 962-1122
Chatham Box 685 352-5040
Cornwall Box 1358 932-3381
Hamilton Box 870 528-9884
Kenora-Keewatin Box 429 547-2801
Kingston Box 970 544-6206
Kirkland Lake Box 398 567-3391
Kitchener 37 Scott St 743-8217
Lindsay Ont Govt Bldg Ext 51 324-6121
London 764 Dundas St E 433-2821
North Bay Box 327 474-3540

SOCIAL AND FAMILY SERVICES—continued

Ottawa 2197 East Riverside Dr 731-2421
Owen Sound 347 Ninth St E 376-1951
Renfrew 315 Raglan St S 432-4809
St Catharines Box 176 685-8423
Sault Ste Marie Box 68 256-5666
Sudbury Drawer 1120 Ext 325 674-3151
Thunder Bay 1111 Victoria Ave 622-3934
Windsor 374 Ouellette Ave 254-9231
Wingham Box 510 357-3370

PERSONNEL BRANCH

6th Floor
Dir J Hunter 5211
Secy Miss S McCormick 5211
Empl Supvr Mrs R Franks 4701
Supvr Org & Class 5211
Rcds & Benefits Supvr 5211

PLANNING & RESEARCH BRANCH

7th Floor
Dir Mrs E J Etchen 5088
Secy Mrs R McLaughlin 5088
Sr Econs
D G Heagle 5088
L Lundy 5088
Econs
D Cornish 5088
N Dick 5088
Mrs J James 5088
Mrs P Mistry 5088
K Nash 5088
Miss J A Poglitsh 5088
Libr Miss L Truax 2300

TRAINING AND STAFF DEVELOPMENT

6th Floor
Dir H Willems 5201
Secy Miss S Dubrowna 5201
Asst Dir I Starak 5201
Staff Training Advisor
Miss P Nevidon 85 Eglinton Ave E 5439
Professional Training Officer
D McCoy 85 Eglinton Ave E 5439
Professional Training Officer Miss L Wolf 5201
Staff Training Officer G McCaul 5201
Field Instructors
Miss Jean Dunlop 85 Eglinton Ave E 5439
G Gunn 204 Richmond St W 6778

SOLDIERS AID COMMISSION

204 Richmond St W
Chm T M Medland 4891
Sr Clk Miss M MacAulay 4892

SOCIAL AND FAMILY SERVICES—continued

CHILDREN'S SERVICES DIVISION

Exec Dir
Secy

CHILD WELFARE BRANCH

7th Floor

Dir Miss B C Graham 5091
Secy Mrs M Llewellyn 5091
Supvr Field Servs Miss R Nelson 5091
Child Welfare Supvrs
S Charko 5093
S Mainville 5093
Adoption Co-ordinator Mrs V Leach 2802
Chief Fin Rep J Timpson 4885
Review Unit Mrs R Powell 4881

CHILDREN'S INSTITUTIONS & YOUTH BRANCH

7th Floor

Dir E Magder 5092
Secy Miss L Ross 5092
Asst Dir Miss G Davenport 1818
Children's Institutions Supervisors
C Rousell 1818
H Wilson 1818
Financial Officer J Stevens 1818

DAY NURSERIES BRANCH

7th Floor

Dir Miss E Stapleford 5095
Secy Miss M Downer 5095

FINANCIAL & ADMINISTRATIVE SERVICES DIVISION

Exec Dir A McCaig 4765
Secy Mrs P Hobby 4765

ACCOUNTS BRANCH

5th Floor

Dir B Pilotte Hepburn Blk 2371
Secy Mrs E Dowson 2371
Asst Dir O C Tidbury Hepburn Blk 2371
Exec Asst Miss I D Nortrop Hepburn Blk 2371
Bgt Accnt H Doan Hepburn Blk 1701
Rev Accnt F Watters Hepburn Blk 5121
Payroll Ofcr R Heidrich Hepburn Blk 5101
Reconciliation C Hill Hepburn Blk 5017
Subsidies & Accounts Payable Mrs I Chapman 2146

ADMINISTRATIVE SERVICES BRANCH

5th Floor

Supvr of Admin Servs J Grose 5006
Secy Mrs H Bernardo 5006
Asst Supvr (Purchasing) R J Wilson 5006
Accommodation Officer 5006
Printing 5006
Records Management D L Cormack 5006

SOCIAL AND FAMILY SERVICES—continued

Microfilm & Photocopy Mrs M Martin 6th Flr 2361
Stockroom A Gerbasi No 1 Bsmt 2360
Mailing Room C A Mitchell 4873
Audio Visual 2393

AUDIT SERVICES

6th Floor

Dir G D Haig 5214
Secy Miss L Sookdeo 5214
Supvr External Audit M R M Nayler 5214
Supvr Internal Audit A J Ince 5214
Supvr External Audit W H Brewster 5214

COMMUNICATIONS BRANCH

5th Floor

Dir 7252
Secy Miss G Fry 7252
Info Ofcrs
Mr D Rudan 7252
Mrs P Jacobsen 7252
Miss A Kutney 7252
D Phillips 7252
Artist Mrs R Davison 7252

FINANCIAL CONSULTING SERVICES

6th Floor

Dir B G Dalby 4231
Secy Mrs G Thomas 4231
Consultants
Mr E J Ball 2292
Mr A T Coates 2292
Mr G H London 2292
Mr B S Leung 2292
Mr G E S Carr 2292

PROGRAM CO-ORDINATION BRANCH

6th floor

Dir P Capps 4688
Secy 4688

SYSTEMS AND PROCEDURES BRANCH

5th Floor

Dir 5015
Secy Miss N Komori 5015
Syst Anals 5015
Forms Control 5015

SOCIAL DEVELOPMENT SERVICES DIVISION

6th Floor

Exec Dir W S Groom 2347
Secy Mrs C Bjarnason 2347
Exec Asst D Pojidaeff 2347

SOCIAL AND FAMILY SERVICES—continued
FAMILY BENEFITS BRANCH
4th Floor
Dir J E McKnight 2648
Secy Mrs S Legg 2648
Asst Dir D A Alfieri 5936
Exec Asst Miss M Beagan 4533
Supvr Categor Prgms & Aged Pers Miss J Scorsone 5314
Supvr Med & Hosp Benefits Miss E J White 5123
Supvr Mothers Miss A Behr 3rd Flr 1523
Supvr Dep Fathers D Ockenden 3rd Flr 5111
Supvr Disabled Persons E Mulliette 3rd Flr 2356
Supvr Widows With Children G Killer 2324
Supvr Records & Files E Gordon 3rd Flr 5321
Supvr Cheq Con Miss M Woodruff 1st Flr Macd Blk 2391
Supvr Or Ed Gr Mrs G Halal 4th Flr Hepburn Blk 5655
Supvr Appeals Mrs M Lopatto 5311

MEDICAL ADVISORY BOARD
3rd Floor
Chm Dr C W Morris 5395
Members
Dr J A Sifton 5395
Dr E A Cummings 5395

FAMILY SERVICES BRANCH 5TH FLR
Dir J W Spence 6629
Asst Dir 6629
Secy Miss F M Chambers 6629
Nutritionist Mrs M Smithies 6629
Supvr (Toronto Area) R Moore 85 Eglinton Ave E 5155

HOMES FOR THE AGED BRANCH & OFFICE ON AGING
5th Floor
Dir L Crawford 5103
Secy Miss P Williams 5103
Asst Dir G W Passmore 5103
Chief Physician A N McKillop 531-5771
Accts Supvr G N McLellan 5103

OFFICE ON AGING
Exec Ofcr Sister St Michael 5336
Cons on Servs K Kreem 5336

GERIATRIC STUDY CENTRE
Med Dir c-o 350 Christie St Dr Robt C Laird 531-5771
Chm Min's Advry Comm Dr W W Priddle 531-5771

LEGAL AID ASSESSMENT
Dir H R Dignam 4th Flr Hepburn Blk 4831
Secy 4831
Asst Dir W Chalmers 4th Floor 4831
Supvr Review & Standards M Tomchak 5131
Supvr Toronto W Gulliver 73 Richmond St W 6579

SOCIAL AND FAMILY SERVICES—continued
MUNICIPAL WELFARE ADMINISTRATION
6th Floor
Dir Dr C J Williams 5142
Secy Miss A Matuzich 5142
Asst Dir T Divinec 5143
Secy Miss R T Polsinelli 5143
Supvr of Consolidation A S Nielsen 5143
Exec Asst J Crozier 5143
Supvr of Prov Cases A C MacLean 5137
General Information 5138

HOMEMAKERS & NURSES SERVICE
Supvr Miss D Moore 5144
Secy Mrs D Pirrie 5144

REHABILITATION SERVICES BRANCH
204 Richmond St W
Dir J Amos 2376
Secy Miss A Wingson 2376
Supervisors
P Dodd 2352
O Gerendas 2352
D Pitt 6501
N Johns 2352
Mrs P Boudreau 5736
Miss M Carruthers 6501
Psychologist Dr J Tuck 6778

DEPARTMENT OF TOURISM AND INFORMATION
185 Bloor Street East

MINISTER'S OFFICE
7th Floor
Min Hon Fern Guindon 4031
Secy to the Min Mrs G Potvin 4031
Exec Asst R R Perdue 4003

DEPUTY MINISTER'S OFFICE
7th Floor
Dep Min A S Bray 4036
Secy Miss E A Jobson 4036

ADMINISTRATIVE BRANCH
7th Floor
Dir E H Johnston 4011
Secy Mrs I J Lee 4011
Chief Accnt S G Weatherhead 4011
Accts Supvr Mrs E Hughes 4011
Payrolls Miss S Madden 4011
Expend Miss G Selleck 4011
Persnl Ofcr H E Smith Main Flr 4034
Syst & Prcdrs Ofcr R Broddy 4011
Supvr of Stockrm F N Winfield 67 College St 4041

TOURISM AND INFORMATION—continued
PLANNING & DEVELOPMENT BRANCH
6th Floor
Dir H J McGonigal 4024
Secy Mrs C Stelzer 4024
Counselling Ofcr Miss G Hoskin 4007
Plan & Dev Ofcr K McCleary 4024

TRAVEL RESEARCH BRANCH
6th Floor
Dir P Klopchic 5725
Secy Mrs H Swan 5725
Resource Studies K Kaczanowski 5725
Research Asst G Vila 5725
Tour & Outdr Rec Study Co-ordr C E Spearin 5725

HURONIA HISTORICAL PARKS
Dir J R Sloan RR 1 Midland 526-7838
Secy Mrs S D Tanner RR 1 Midland 526-7838
Sainte-Marie Among the Hurons
Admin Paul Delaney RR 1 Midland 526-7838
Museum of the Upper Lakes
Adm W M LaNauze Wasaga Beach 429-2728

FIELD OFFICES
Reg Mgr B V Bedore 146 John St
N Arnprior 623-3153
Dist Reps
W E Moore 146 John St N Arnprior 623-3153
J G Reid Lansdowne 659-2323
Reg Mgr B R Dobson 15 Main St
E Huntsville 789-4448
Dist Reps
D W Goodwin 15 Main St E Huntsville 789-4448
J W Fergusson Box 488 Orillia 326-3176
W Jones 252M Charlotte St Peterboro 742-3459
Reg Mgr J R McHattie 355 Ridout St
N London 433-6186
Dist Reps
C George 151 Frederick St Kitchener 742-7141
D J Mackenzie 355 Ridout St N London 433-6186
M P Duke 901 Third Ave E Owen Sound 376-3875
Reg Mgr R R Coward 366 McIntyre St W
N Bay 472-9660
Dist Reps
P Hansen 366 McIntyre St W North Bay 472-9660
F Ruddy 366 McIntyre St W North Bay 472-9660
P Croghan 120 Huron St Sault Ste Marie 253-1103
Reg Mgr E J Stone 808 Robertson St Kenora 468-7622
Dist Reps
J Devine 1119 Victoria Ave Thunder Bay 622-9311
P R Hughes 808 Robertson St Kenora 468-7933
Reg Mgr W J Haddad 185 Bloor St E 365-5723
Dist Reps
D Robertson 6th Flr 185 Bloor St E 5723
P Valachos 195 King St St Catharines 682-8373

TOURISM AND INFORMATION—continued
ONTARIO GOVERNMENT TRAVEL INFORMATION CENTRES
(Year Round Operation)
Supvr S Hill Brookdale Ave Cornwall 933-2420
Supvr E H Wills 1000 Island
Bridge Lansdowne 659-2188
Supvr D R Allan 5629 Falls Ave
Niagara Falls 358-3761
D I Remple Blue Water Bridge Sarnia 344-3841
D Robitaille 110 Park St E Windsor 252-9420
Supvr P A Head Highway 400 Barrie 726-0932
Travel Counsellor Mrs A Lethbridge
120 Huron St Sault Ste Marie 253-1103

INFORMATION AND PROMOTION DIVISION
4th Floor
Exec Dir F J Boyer 4026
Secy Mrs K Smith 4026
Asst to Exec Dir D M Dunwoody 5757
Secy Mrs R Wiggins 5757

PUBLICITY BRANCH
5th Floor
Dir C McDonald 4017
Secy Miss D Finch 4017
Supvr Press Relations A Henderson 4001
Supvr Photo Servs R Muckleston 4019
Supvr Spec Promotion F A Venn 4001
Travel Film Librn Miss C Mason 4001
Photo Librn 4019

ADVERTISING BRANCH
5th Floor
Dir 5765
Secy Mrs N Whitaker 5765
Traffic Co-Ordr Mrs I Winfield 4004

TOURIST PROMOTION AND INFORMATION BRANCH
4th Floor
Dir J M Brisbin 4781
Secy Mrs S Maxwell 4781
Travel Trade Promotion Ofcr J Warnock 4014
Asst Travel Trade Promotion Ofcr A Fagan 4014
Travel Trade Co-Ordnr Miss C Dunsford 4014
Supvr Info Servs J D McClymont 4014
Special Projects Ofcr Mrs J Simmons 4014
Ontario Travel Infor 4008
Queen's Park Information and Tours
Mrs N Zachary Main Parliament Bldgs 4028

TOURISM AND INFORMATION—continued

THE ST LAWRENCE PARKS COMMISSION

Morrisburg Ontario

Chairman Hon C T Rollins M P P 543-2951
V-Chm A K Farlinger 543-2951
Gen Mgr D M Peacock 543-2951
Dist Accnt T H Feeley 543-2951
Supt of Historic Sites W J Patterson 543-2911
Supt of Parks M R Lemon 543-2951
Mgr of Old Fort Henry J H Brais Kingston 542-7388

ONTARIO SCIENCE CENTRE

770 Don Mills Road

Tel No 429-4100
Chm of the Board H L Rowntree
Secy Miss B Searle
Dir Gen D N Omand
Secy Mrs V H Carlile
Exec Asst A Hemmingway
Dir of Programs T Miake
Dir of Fin & Admin G R Gillman
Dir of P R G H Awde
Dir of Info R Exell
Dir of Persnl A Thompson
Persnl Ofcr Mrs K Train
Persnl Clk Mrs C Ingram
Chief Educ Ofcr W Byk
Chief of Ops P Makepeace
Chief Accnt H von Kaufmann
Payroll Clk Miss M Hooper
Purchasing Ofcr G L Sidey
Co-Ordnr H Vallance
Booking Servs P K Shastri
Dir Ont Film Theatre G Pratley
Program Dir C Denton
Admin Miss P Thompson
Supvr of Security D F Roberts

THEATRES BRANCH

1075 Millwood Rd

Dir O J Silverthorn 421-2462
Secy Mrs R E Orr 421-2462
Asst Dir G W Belcher 421-2462
Chief Inspr of Theatres W R Watt 421-2462
Head Clk Miss V E McConnell 421-2462

HURONIA HISTORICAL DEVELOPMENT COUNCIL

Chm W H Cranston 950 Yonge St 4315
Secy E H Johnston 7th Flr 185 Bloor St E 4011

ONTARIO HERITAGE FOUNDATION

6th Floor

Chm F A Wade 5727
Exec Dir L T Ryan 5727
Secy Mrs A D'Souza 5727

TOURISM AND INFORMATION—continued

DEPARTMENT OF PUBLIC RECORDS AND ARCHIVES

14 Queen's Park Cres W

Archivist of Ont D F McOuat 5317
Secy Miss E Hughes 5317

ARCHIVES BRANCH

Dir A W Murdoch 4030
Secy Mrs D Allan 4030
Supvr-Govt Rcds Sec J J Mezaks 4039
Supvr-Private Manuscripts Sect K R Macpherson 4039
Archives Liaison Ofcr H P MacMillan 4039
Pictures Archivist Miss M Van Every 4039
Photocopying R Nickerson 4039

HISTORICAL BRANCH

Dir R B Apted 4021
Secy Mrs E Walsh 4021
Sr Historian G D Robinson 4021
Sr Museums Adviser V N Styrmo 4021

RECORDS SERVICES BRANCH

2nd Floor 875 Bay Street

Dir R H Westmore 5870
Secy Mrs M Lawrentiw 5870
Analysts
Mrs V Niggl 5879
M C Andrews 5879
G Gammie 5879
F G Britten 5879
F R Palmer 5879
W P Barnes 5879
K L Barlow 5879
Records Centre Cooksville
Mgr K Wadwell 279-6120

DEPARTMENT OF TRADE AND DEVELOPMENT

950 Yonge Street (Unless Otherwise Noted)

MINISTER'S OFFICE

Min Hon Allan Grossman r1007 1617
Secy Miss M MacNaughton r1008 1617
Special Asst to Min D E Holland 1600

MINISTER'S OFFICE PARLIAMENT BLDG

Exec Asst to Min Mrs W Ward Markle r160 5788
Secy Mrs E C Aitchison r160 5788

DEPUTY MINISTER'S OFFICE

Dep Min D J Collins r1002 1613
Secy Mrs L Tuffrey 1614
Dir - R & D Prgms D E Holland 9th Flr 6513

TRADE AND DEVELOPMENT—continued
Spec proj Officer P M Sharpe
Secy Mrs G Phillips 6513

ONTARIO HOUSING ADVISORY COMMITTEE
36 Wellesley St r 202
Chm William G Connelly 4611
Exec Secy J R Mason 4611
Secy Mrs A Westheuser 4611

ONTARIO HOUSE
Agt Gen Allan A Rowan-Legg Charles II St
London SWIY 4QS England ....Tel: 01-930-6404
Exec Ofcr A Emslie
PR Ofcr

ONTARIO RESEARCH FOUNDATION
Sheridan Park
Chm Oakah Jones 443-5203
Pres W R Stadelman 822-4111
Secy J N Matthews 822-4111
Treasr K D Kimmerly 822-4111

FINANCE & ADMINISTRATION DIVISION
3rd Floor
Exec Dir Mrs Anne Cameron 4305
Secy Mrs L Spadaro 4305

FINANCE BRANCH
3rd Floor
Dir R E Hudson 5296
Secy Mrs F Nicholls 5296
Accnt Mrs E Colgan 5297
Payrolls Supvr Mrs V Hill 5298
Foreign Serv Accnt Miss J Lee-Lym 5297
Accts Payable Miss M Russell 5297
R Michaels 5297
Bgt Control Miss V Davis 4303

OFFICE SERVICES BRANCH
3rd Floor
Dir RM Clark 4311
Secy Mrs M Green 4311
Purchasing Ofcr K Hobby 4311
Travel Reservations Mrs C Churchill 4323
Printing Services Section
Supvr S Santoro 5441
Typing Services Section
Supvr 4793
Mail & Shipping Services Section
Supvr A Brown 4278

SYSTEMS AND PROGRAM ANALYSIS BRANCH
3rd Floor
Dir K A Croswell 4303
Secy Miss A Tighe 4303
Prg Anal K Carey 4303

TRADE AND DEVELOPMENT—continued
Syst Anal Mrs J Woodburn 4303
B K Wood 4303
Chief Computer Prgmr J D Stewart 4303
Computer Prgmr R J Moon 4303

PERSONNEL BRANCH
3rd Floor
Dir G D Taylor 4259
Secy 4259
Persnl Admins
R Forrest 4259
Miss O Kidd 4259
Mrs E Massey 4259
Persnl Servs
Mrs C Muzzatti 4250

TECHNICAL INFORMATION CENTER
7th Floor
Dir S Bene 4302
Chief Ref Servs Mrs E Kutzelnig 5463
Rcds Mgmt Mrs M Blyth r 424 5293

INFORMATION SERVICES BRANCH
9th Floor
Dir F T Marshall 5466
Secy Mrs J Eden
Info Ofcrs
R Bowdery 5466
S Katz 5466
A Hetherington 5466
J W Thompson 5466
Graphics H Hutchison 5466
Publs Mrs M Longauer 6353
Research Mrs A Carter 5466
Films 5466

SPECIAL PROJECTS & PLANNING DIV
Exec Dir J W Ramsay r 1017 1615
Secy Miss F A Wilson r 1015 1615
Exec Officers Tupper Foster r 1023 6201
P F Cunningham r 1020 6201
Spec Proj Officers A Burt r1022 6201
Miss J Kilcolm r1023 6201
Bud Ctl & Pur J L Dubreuil r 1022 6201
Warehouse - Don Mills 499-5841
Library Miss J Little 5224

ONTARIO PLACE BRANCH
Dir W A Dowell r 1024 1542
Secy Miss S Armstrong r1015 1542
General Information 7711
POD 2 Restaurants 7731
Chief Operations L Casey 5224
Public Relations Mgr S Ross 5224
Special Events Mgr G Potton 5224
Tour Co-ordinator 5224
Chief Admin Officer J deDomenico 1 St Clair W 7591

TRADE AND DEVELOPMENT—continued

Exec Officer K Bradshaw 7591
Business Mgr D Gowland 7591
Maintenance Mgr D McHugh 7591
Controller. W West 7641
Water Facilities Mgr W Walker 7641
Hosting Mgr Mrs P Sharpe 7711

PROJECT DEVELOPMENT BRANCH

Dir J C Purves r1021 6201
Secy Miss J L McLardy 6201

SERVICES BRANCH

Dir R L Brock r 1016 1542
Secy Mrs J Clouter r 1015 1542
Advertising D S Robertson r917 4255
Film Section 1 St Clair W 9 flr
Exec Producer D Hunnisett 7594
Chief Technical Services C Meurin 7594

IMMIGRATION BRANCH

1 St Clair Ave West
7th Floor
Dir A S Clark 5331
Secy Miss M B Sturgeon 5331
Dep Dir H G Donaldson
Ontario House London 01-930-6404
Sr Immigration Ofcr (Tor) R A Illingworth 5331
Sr Immigration Ofcr (London) B E Monette
Ontario House London 01-930-6404
Officer-in-Charge (Glasgow)
141 West Nile St Glasgow 041-332-1085
Immigration Ofcrs (Toronto) 5332

ONTARIO ECONOMIC COUNCIL

7th Floor
Chm Dr J M Gillies 4315
Secy Mrs A Brew 4315
Exec Ofcr I Butters 4315
Sr Econ D R Richmond 4315
Research Cons G P Allsebrook 4315
C H Van Horne 4315

WOMEN'S ADVISORY COMMITTEE

11th Floor
Chm Mrs L Lymburner 5288
Exec Secy Mrs M Ware 5288

TRADE & INDUSTRY DIVISION

4th Floor
Exec Dir P A York 4226
Secy Miss D Lay 4226
Admin Asst J R Delaney 4228
Secy Mrs T D'Souza 4228

TRADE AND DEVELOPMENT—continued

INDUSTRIAL DEVELOPMENT BRANCH

5th floor
Dir N R Radford 5834
Secy Miss H Grosvenor 5834

PLANT LOCATION SECTION

Chief R M Peebles 5711
Industrial Development Officers 5711
W C Beck
E D Jones
W Schabereiter
W D Timmerman
R N Vollick
D C Watson
F A Wilson

MANUFACTURING ARRANGEMENTS SECTION

Chief A J Petch 5491
Industrial Development Officers 5491
L S Breen
H R Clark .....
G H Clouse
R W Edmunds
T A Lillico
K H Zube 5491

TECHNOLOGY SECTION

Chief L A Hassell 7196
Industrial Development Officers 7196
N Coxall
D P Dempster
R Gibson
F J Hall
T R Harvey
K C Mesure
R Shelly
Field Offices
Thunder Bay C B MacConnell 623-2705
Timmins 267-1940

MARKETING BRANCH

4th Floor
Dir J J Graham 1240
Secy Mrs E Anderson 1240
Spec Asst R A Crichton 5701

FOREIGN TRADE SECTION

Chief H L Wood 5701
Asst Chief 5701
Industrial Development Officers 5701
R Austin
L M Cranston
R Decent
A Lorenzini
D MacKay
A W Santamaura
W F Shave

TRADE AND DEVELOPMENT—continued
MARKETING SERVICES SECTION
Chief W A Ledingham 5701
Asst Chief C E Morgan 5701
Industrial Development Officers
D Bamford 5701
J Dougheny 5701
J L Franks 5701
J Fulton 4794
J Gregory 5701
D Horley 5701
P Kapoor 7087
J P Lee 7087
P McDonald 4794
D Prentice 4794

LIAISON OFCRS
W H Richardson Agriculture 5434
J Hall Lands & Forests 5701

RESEARCH BRANCH
4th Floor
Dir R T Cooper 2656
Secy Miss D Atkin 2656

FOREIGN MARKET DEVELOPMENT
Chief J V Lehner 4347
Economists 4347
R P Hill
Y Pan

INDUSTRIAL RESEARCH
Chief F W Plumb 4392
Economists 4392
Mrs M Beck
S C McLean
J L O'Brien
J E Tangney

SPECIAL ECONOMIC STUDIES
Chief F Kutas 4347
Economists 4347
E H Chang
K Durzi
Mrs L Steele
T H Williams

INTERNATIONAL BRANCH
5th Floor
Dir William A Fowler 5715
Secy Miss M Wornell 5715
Exec Asst K Fisher 5715
Chief American Sect N Probyn 5715
Chief Overseas Sect H Duerr 5715

UNITED STATES
Senior Trade & Industry Counsellor
R H Stapleford Suite 1302 680 Fifth Avenue
New York New York 10019 ...Area Code 212 247-2744

TRADE AND DEVELOPMENT—continued
Senior Trade & Industry Counsellor
J B Lewis Suite 705 11 East Adams Street
Chicago Illinois 60603 .....Area code 312 922-217(
Senior Trade & Industry Counsellor
H V McMurray Suite 1001 606 S Olive Street
Los Angeles California 90014 ..Area Code 213 627-3531
Trade & Industry Counsellor
J M Lappin r 923 Fidelity Building
1940 East 6th Street Cleveland Ohio 44114
.....Area Code 216 861-769(
Trade & Industry Counsellor
H R Nellis Suite 1834 230 Peachtree St NW
Atlanta Georgia 30303 .....Area Code 404 577-1883
Trade & Industry Counsellor
N Sweetlove 755 Boylston Street
Boston Massachusetts 02116 ..Area Code 617 261-8859
Trade & Industry Counsellor
R Groves r 1256 Chamber of Commerce Building
15 South 5th Street Minneapolis Minnesota 55402
.....Area Code 612 339-180(

OVERSEAS OFFICES
Sr Trade & Industry Counsellor
W T Thompson Ontario House Charles II St
London SWIY 4QS England .....Tel: 01-930-640
Trade & Industry Counsellor
H Alexander Bockenheimer Landstr 51-53
6 Frankfurt Germany .....Tel: 72-80-4
Trade & Industry Counsellor
H Martinsen Strandvagen 7B Stockholm Sweden
.....Tel: 61-19-0(
Trade & Industry Counsellor
E Vita-Finzi Via Senato 12 20121 Milan Italy
.....Tel: 781-16
Trade & Industry Counsellor
P Samson 8 Avenue de L'Oree
1050 Brussels Belgium .....Tel: 48-34-5(
Trade & Industry Counsellor
G L Milford Gigergasse 1 Vienna 1030 Austria
.....Tel: 735-78
Trade & Industry Counsellor
R A Mitchell World Trade Centre Bldg r 1219
3-5 Hamamatsucho Shiba
Minato-Ku Tokyo Japan 436-435

ONTARIO DEVELOPMENT CORPORATION
6th Floor, 950 Yonge Street, Toronto

Chairman D C Early 462
Vice Chairman & Managing Dir A Etchen 462
Secy Mrs M A Fryer 462
Dep Managing Dir D B Grant 462
Secy Mrs M A Thompson 462
Dir of Personnel E V Christiansen 656
Info Ofcr Mrs A Rose 462
Research Economist G A Selivanoff 658

ONTARIO DEVELOPMENT CORPORATION—continued

FINANCE AND ADMINISTRATION BRANCH

6th Floor

Dir K G MacMillan 6585
Finance Ofcr Miss B Cherry 4622
Mgr Admin R H Ribbans 6585
Chief Accnt Mrs M Bobadilla 6585
Chief Loan Disbursement C D Cantlon 6585
Loan Disbursement Ofcrs
J Luptak 6585
W E McLean 6585
Technical Consultants 8th Flr
J P Morgan 5471
A C Northover 5471

CONSULTATIVE SERVICES BRANCH

8th Floor

Dir E A Clarke 5471
Mrs E Fraser 5471
Technical Consultants
A E Beckley 5471
J Boyd 5471
G S Campbell 5471
A J Charnock 5471
J S L King 5471
W E King 5471
C P Madely 5471
G McCracken 5471
J M Mitchell 5471
W G Neill 5471
J R Nixon 5471
W O Shields 5471
W Smith 5471
N A MacEachern 5471

PROJECTS EVALUATION BRANCH

8th Floor

Dir J R Gibb 6591
Secy Mrs E Gehrke 6591
Technical Consultants
R H Bailey 6591
J Farrer 6591
J D Girvin 6591
E H Hodgins 6591
R J Larner 6591
W A Sheffield 6591

INNOVATIONS & TRAINING BRANCH

8th Floor

Dir H J B Nevitt 7051
Tech Cons J C Scharmer 7051

LOAN ADMINISTRATION BRANCH

8th Floor

Dir L S Davis 7051
Secy Miss M A Stewart 7051
Technical Consultants
G C Fabro 7051

ONTARIO DEVELOPMENT CORPORATION—continued

S Peterson 7051
G H Sinclair 7051
C D Smith 7051
J W Wood 7051
H J D Turman 7051

CORPORATE SECRETARY

6th Floor

Corporate Secretary M Bros 6561
Secy Mrs I Kolesnik 6561
Legal Ofcrs
S M Ali 6561
L L Falk 6561
A Sobel 6561

INDUSTRIAL PARKS BRANCH

6th Floor

Special Consultant W H Shaw 6561
Secy Mrs J Barr 6561
Consultants
R Sheppard 6561
J C R Waddell 6561

SHERIDAN PARK CORPORATION

6th Floor

Chairman D C Early 4622
Vice Chairman & Gen Mgr A Etchen 4622
Secy Mrs M A Fryer 4622
Dir of Ops W H Shaw 4622
Secy Treas Miss B Cherry 4622

NORTHERN ONT DEVELOPMENT CORP

North East Technical Consultants
C A Woods ..... Timmins 267-1940
A M Cuthbertson ..... Timmins 267-1940
P Block 261 Third Ave ..... Timmins 267-1940
North West Technical Consultant
J Ingham
Donald May Bldg Sth May St ..... Thunder Bay 623-2705

ONTARIO HOUSING CORPORATION

101 Bloor Street West, Toronto 5

Telephone 966-3600

Chairman E E Clow 14th Flr
Vice-Chairman & Mng Dir Paul R Goyette 14th Flr
Secy Miss J McDermid

CORPORATE SECRETARY 13TH FLOOR

Corporate Secretary E J Whaley
Admin Ofcr R Guyott

ONTARIO HOUSING CORPORATION—continued
SPECIAL SERVICES BRANCH 13TH FLR
Dir. A H LeMasurier
W J Harding Spec Serv Ofcr
Spec Serv Asst Miss P M Goss

INFORMATION SERVICES BRANCH 13TH FLR
Dir R R Snell
Public relations Ofcr R A C Adams
Editor Mrs O A Ferda
Communications Ofcr J Rammell

CORPORATE PLANNING & RESEARCH BRANCH 13TH FLR
Dir J. Burkus
Mgr. Research & Devl
Mgr Prog Analysis & Planning
Mgr Surveys P Lepik 11th floor

RENTAL HOUSING DIVISION
Dep Mng Dir R W Riggs 14th floor
Secy Mrs W Hinds

PROPERTY MANAGEMENT 9TH FLR
Div Dir J B S Rose

TENANT PLACEMENT BRANCH 5TH FLR
Dir Mrs B Meredith
Mgr V Johnson
Tenant Placement Application Enquiries 925-9311

COMMUNITY RELATIONS BRANCH 5TH FLR
Dir R B Bradley

HOUSING OPERATIONS 9TH FLR
Dir D Davies

OPERATIONS (METRO) BRANCH 9TH FLR
Dir. H E Stimpson
Regional Mgrs
C E Mobbs (West) 12 Flemington Rd 789-7581
G McGregor (East) 415 Gerrard St E 363-7453

OPERATIONS (ONTARIO) BRANCH 9TH FLR
Dir P J Pratley
Regional Mgrs
G S Cattermole (South Central)
G Frizelle (North East)

MAINTENANCE ENGINEERING BRANCH 10TH FLR
Dir G R E Dube
Regional Maint Mgrs
McEnaney (Metro West)
T Evans (Metro East)
G Hawley (Ontario)

CHIEF ARCHITECT'S BRANCH 13TH FLR
Chief Arch E J Simpson
Asst Chief Arch F Shackleton

ONTARIO HOUSING CORPORATION—continued
DEVELOPMENT 13TH FLR
Div Dir D J Beesley
Admin Ofcr Mrs M Lepik

HOUSING DEVELOPMENT BRANCH 12TH FLR
Dir G H Tonking
Admin Ofcr Mrs S Reid
Regional Dev Mgrs
R W Bailey (Central Ont)
H Pullen (East & North Ont)
C Schaab (West Ont)

STUDENT HOUSING DEVELOPMENT BRANCH 12TH FLR
Dir. F J P French
Admin Ofcr Mrs I Rigg
Dev Mgr A W Matthewman
Dev Mgr W G Duncan

CHIEF ENGINEER'S BRANCH 11TH FLR
Chief Eng G G Else
Admin Ofcr. L A Jones
Mechanical Engineer B Baranauskas
Regional Constr Mgrs
G Stinson (Central)
S U Hicks (West)
J Lowery (Oshc) (Ottawa Zone)
P Lobson (East & North)

SR APPRAISER'S SECTION 11TH FLR
Sr Appraiser A Pelton

RENTAL HOUSING ADMINISTRATION BRANCH 12TH FLOOR
Dir L M Gabrielle
Div Controller A Heintz
Budget Ofcr R Thornes
Senior Systems Analyst K Whitwell
Senior Solicitor R Stupart
Legal Officers
I Freedman
J R McNamee
Miss Z Bury
N Svami
Chief Purchasing Ofcr 10th floor
Dep Mgr Dir R Baby 14th floor
B Munsey

HOME OWNERSHIP DIVISION
Dep Man Dir R Baby 14th Floor
Secy Mrs M Fernandes

LAND DEVL BRANCH 7TH FLR
Dir W Webb
Admin Ofcr R Blaine
Mgr Land Acquisition S C Procter
Mgr Land Development K J McGregor

ONTARIO HOUSING CORPORATION—continued
Mgr large Scale Devl J L Strachan
Sr Planner

SALES & MORTGAGES BRANCH 6TH FLR
Dir M P Lunn
Mgr Sales J Neal
Mgr Mortgages G K Willis

HOUSING DEVELOPMENT SECTION 7TH FLR
Mgr S H Philbrook

HOME OWNERSHIP ADMINISTRATION BRANCH 6TH FLR
Dir S A Mowatt-Chalu
Div Controller J D Gordon
Budget Ofcr W K Bell
Chief Appraiser C Piggot
Sr Engineer R J Weir
Sr Solicitor J B Gleason
Legal Ofcrs
P C McIntyre
B R Lemesurier
G Potasky
R Radford
Sr Systems Analyst K Selga

CORPORATE ADMINISTRATION DIVISION
Dep Mgr Dir A C Goddard 14th flr
Secy Miss B Caesar
Dir G H Fulford
Lir G H Fulford
Sr Personnel Ofcr R J Leclerc
Personnel Ofcrs
W G McNamara
Miss M Moore

SYSTEMS & PROCEDURES BRANCH 7TH FLR
Dir H Price

AUDIT OPERATIONS BRANCH 8TH FLR
Dir L A Wells
Mgr Audit East W G Prince
Mgr Audit West A E Ballantyne

CORPORATE CONTROLLER'S BRANCH 8TH FLOOR
Corp Controller P U Theuss
Chief Accnt L R Clements
Budget Ofcr
Bank Accnt I J Mehta

ADMINISTRATIVE SERVICES SECTION 8TH FLR
Mgr

DEPARTMENT OF TRANSPORT
Ferguson Block (unless otherwise noted)

MINISTER'S OFFICE
Min Hon Charles MacNaughton r381 Main Bldg 2101
Secy to the Min Miss M Sullivan r381 Main Bldg 2101
Exec Asst to Min D Southcott r381 Main Bldg 2101
Exec Asst to Min A F Leach r381 Main Bldg 2101

DEPUTY MINISTER'S OFFICE
3rd floor
Dep Min 2571
Secy Miss H McAninch 2571
Asst Secy Miss A Sue 2571
Co-ordin Prgm Anal J P Davey 8th Flr 5747

ACCOUNTS BRANCH
5th floor
Chief Accnt D M Powers 3rd Flr 7329
Asst Chief Accnt R Reid 2187
Int Aud L J Barrett 2187
Payrolls Miss W Harvey 2187
Travel Expenses L J Stewart 2187

PERSONNEL BRANCH
3rd floor
Dir S Tenduf 6671
Sr Persnl Ofcr W E Edser 6671
Sr Persnl Ofcr L Fraser 6671
Staff Training and Development Mgr D G Forrest ...6671

REGISTRAR'S DIVISION
3RD FLOOR
Registrar of Motor Vehicles R H Humphries 6661
Dep Registrar of Motor Vehicles A M Gartshore 6663
Exec Asst M S Davis 6663

ACCIDENT CLAIMS BRANCH
4th floor
Dir H N Gilchrist 1435
Sr Claims Supvr R W Lee 6701
Off Mgr L M MacKellar 6701

DRIVER BRANCH
Dir W J McIntyre 3rd flr 4518

DRIVER CONTROL
Mgr R G Gower 3rd flr 7168
General Enquiry 7th flr 1581
Driver Improvement Admin W F Johnson 7th flr 1594
Operations Unit Admin W A Groom 7th flr 1578

DRIVER EXAMINATION
Mgr VW McCabe 3rd Flr 7168
Chief Driver Examiner J W McLane 8th Flr 1511
Driver Instructors W J Hornby 8th flr 1512

TRANSPORT—continued

DRIVER LICENSING
Mgr R Mackie 3rd flr 7168
Mail Issuing Admin C Wild 7th flr 5707
Files Admin Mrs M Cecy 7th flr 6735
Accounting Admin A W Jones 7th flr 1437
Public Issuing Office 1st Flr Macdonald Blk 2728

VEHICLE BRANCH
Dir H J Aiken 3rd flr 4542

MOTOR VEHICLE LICENSING
Mgr D Boyd 3rd flr 7287
Agents Issuing Admin M Toole 6th flr 1226
Vehicle Files Admin H Windle 4th flr 1500
Numerical Records Information 363-1211
Alphabetical Records Information 4395
Head Office Issuing Admin A Rodger 1st Flr 2206

OVERSIZE-OVERWEIGHT PERMITS
Mgr N Brown 1st Flr MacDonald Blk 1533

HIGHWAY CARRIER
Mgr S G Wheeler 3rd flr 7287
Licensing Admin M Kippen 6th flr 1478
Chief Inspr Central Reg W C Gregory 6th flr 1476
Dist Inspr Metro J Stewart 6th flr 1449
Prosecutions Ofcr A H Ross 6th flr 1477

VEHICLE INSPECTION
Mgr M Hattin 3rd flr 7287
Chief Inspr L Fenn 6th flr 2162

HIGHWAY SAFETY BRANCH 8TH FLOOR
Commissioner W B G Reynolds 1551
Dep Comm C Laybourn 1551
Safety Education Supvr J F Reavell 1552
Public Info Supvr Mrs B Wares 1554
Public Relations Ofcr D Cowan 1555
Ont Traffic Sfty Bulletin Mrs P Michener 1556

SERVICES BRANCH
Dir A M Gartshore 3rd flr 6663

ADMIN SERVICES
Mgr C H Brown 3rd flr 7323
Accomodation Ofcr C H Jones 5th flr 6768
Purchasing Ofcr A E Forsyth 5th flr 2195
Stockroom Supvr G Rose 1B90 Macdonald Blk 6783
Stockroom 1B90 Macdonald Blk 6781

DATA PROCESSING
Mgr K A Sands 3rd flr 7323
Asst Mgr F Brence 5th flr 6836
Chief Prgmr R Muelli 5th flr 6836

SYSTEMS AND PROCEDURES
Mgr W A Furlonger 3rd flr 7323
Projects Admin D Calderone 5th flr 6791
Studies and Concepts M Nagel 5th flr 6791

TRANSPORT—continued

TRANSPORTATION DIVISION
3rd floor
Exec Dir D M Duncan QC 652

ENGINEERING RESEARCH BRANCH
Dir W B McCarter 523
Transportation Systems Analysis
Mgr B L Fry 523
Engineering Design and Analysis
Mgr R W Neville 523
Safety and Environmental Studies
Mgr E H Bezina 8th flr 679
Collison Records Admin B Jack 8th flr 156

ENGINEERING OPERATIONS BRANCH
Dir R D Cowley 545
Technical Editor H V Thompson 541
Construction Section Field
Mgr R P Killaire 8th flr 541
Traffic Engineering and Navigational Aids
Mgr M S Stevens 8th flr 200
DOT-DPW Library 8th flr 443

ECONOMICS ANALYSIS BRANCH
Dir K W Foley 745
Market Analysis Sr Analyst 745
Economic Analysis Sr Economist S Dolgoy 745
Cost Analysis Sr Economist 745

LEGAL BRANCH
Dir R A Parkinson Q C 169
Transportation Sr Solicitor J Shantora 685
Driver and Vehicle Sr Solicitor D F Morrison 666
Prosecutions Counsel Mrs L McCaffrey 685
By-Laws and Regulations Mrs A Ogiltree 666

ONTARIO HIGHWAY TRANSPORT BOARD
67 College St
Chairman E J Shoniker r305 184
Vice Chairmen
N Kingsmill r302 184
G C Marrs r308 184
Members
V Page r304 187
G W Stoddart r301A 184
E M Walker r303 184
Secretary of the Board
D S Church r309 184
Legal Officer J D Sanderson r300 188
Rate Filing L B Szalonczay r304A 154

DEPARTMENT OF TREASURY & ECONOMICS

he Frost Building (Unless Otherwise Noted)

MINISTER'S OFFICE

th Floor South

Treasr of Ont & Min of Econ
Hon W Darcy McKeough 6361
Min's Secy Mrs E Eaton 6361
Secy Miss S Kieswatter 6361
Administrative Assistants
Deane 6273
Mrs J Hunter 2911
Secy Miss E Branton 2911

DEPUTY MINISTER'S OFFICE

th Floor South

Dep Treasr of Ont & Dep Min of Econ
H I Macdonald 4797
Secy Miss G Lee 4797
Secy Miss A Lecky 4797
Exec Asst D C MacKinnon 7039
Secy Miss B Caesar 7039
Secy Mrs M J Mueller 7039
Sci Policy Advisor J W Graham 7039
Rec & Info Ofcr D Suckling 7030

ADMINISTRATIVE DIVISION

SEE Department of Revenue for listings page 80)

POLICY PLANNING DIVISION

5th Floor South

Exec Dir D W Stevenson 1020
Secy Mrs F Coley 1020
Exec Asst B A Smith 4716
Econ Policy Advisor W G R Cameron 4716

ECONOMIC PLANNING BRANCH

252 Bloor St W 10th Floor

Dir C P Honey 6617
Secy Mrs S Akler 6617
Policy Plan Advisor H Banning 6613

Aggregate Analysis, Forecasting & Planning

Chief J P Warner 7185
Economists
J Besques 7185
Z S Betanski 7185
C B Jutlah 7185
N Kristoffy 7185
H B Lim 7185
P Loch 7185

Human Resources Planning

Chief Mrs H L Salisbury 6613
Economists

TREASURY & ECONOMICS—continued

J Burkus 6613
S Hoffer 6613
W Lampert 6613
Miss W Paniak 6613
Mrs J Pybus 6613

Resources and Transportation Planning

Chief H Banning 6613
Economists
L Bodnar 6613
W Fruehauf 6613
B MacFarlane 6613
G Ormerod 6613
S P Shapley 6613

FEDERAL-PROVINCIAL AFFAIRS SECRETARIAT

6th Floor South

Dir E D Greathed 1710
Secy Mrs J Reichen 1710
Sr Research Officers
D G Hobbs 2927
G S Posen 2927
Research Ofcrs
L Beverly 2927
Mrs E Bowen 2927
Mrs A Carroll 2927
N Mailhot 2927
Mrs J Wilensky 2927
J Wouters 2927

TAXATION & FISCAL POLICY BRANCH

6th Floor South

Dir T M Russell 4746
Secy Miss S Allen 4746
Senior Budget Advisors
H Ploeger 4746
D M Allan 4746
D Redgrave 4746
Economists
P Brakel 6869
A G S Careless 6869
R O Cuthbert 6869
Mrs E Garmaise 6869
C Gibbs 6869
C R Grant 6869
D Holland 6869
R G Holloway 6869
B Hull 6869
D Hutchinson 6869
F Ismail 6869
B Jones 6869
Miss B Joyner 6869
M Koperwas 6869
S Leeming 6869
L Leonard 6869
Mrs L Pesando 6869
Mrs E Powell 6869
W L Stow 6869
K W Tar 6869
J R Tysall 6869

TREASURY & ECONOMICS—continued

J P Venton 6869
Stats Unit
Mrs M G McBride 6869
Mrs M Eglitis 6869
Mrs A Martin 6869
Mrs C Campbell 6869
Miss Z Ramkey 6869

REGIONAL DEVELOPMENT BRANCH
880 Bay Street

Dir S J Clasky 5762
Secy 5762
Information and Reception 6th Flr 5451

REGIONAL RESEARCH SECTION

Co-Ordr of Reasearch Mrs M B Levitt 5451
Secy Mrs L Low 5451
Clerks
Mrs M Heginbottom 5451
Miss K Rich 5451
C Tappenden 5451
Research Officers
University Research
B Hafiz 5451
Eastern Ontario and Lake Ontario Region
D McDonald 2296
P Schrauwen 2296
Miss G Barber 2296
Mrs J Scorthorne 2296
Central and Georgian Bay Regions
R Crothers 7081
A R Schmidt 7081
R Mohammed 7081
G Stamm 7081
Mrs J Moore Ede 7081
D Douglas 7081
Mrs E Bradley 7081
Mrs M Hudgin 7081
D McKechnie 7081
R Morrow 7081
Niagara (S Ont) and Lake Erie Regions
H Wyne 6341
Mrs M Rodrigues 6341
Mrs M Adley 6341
B Flanagan 6341
Mrs V Stamp 6341
Lake St Clair and Midwestern Ont Regions
V Dumais 4529
D Davis 4529
M Gault 4529
M Gosar 4529
C Green 4529
Northeastern and Northwestern Ont Regions
D Watson 7066
J Wessinger 7066
Mrs P Vaughan 7066
A Duperron 7066
G Sullivan 7066

TREASURY & ECONOMICS—continued

SPECIAL PROJECTS SECTION

Co-ordr J O Spender 277
Secy Miss C Daniels 277
Clerk Mrs F DaSilva 277
I Fraser 277
Research Geographer J W Blair 277
Graphics Office
J Hegginbottom 277
U Roose 277
R Pepper 277
O Vysatova 277
Draughtsmen 97 Newkirk Rd Richmond Hill
I Shelton 884-815
T Wade 884-815

SERVICES SECTION

Co-ordr G P Branch 545
Secy Miss J Charles 545
Clerk Mrs C Dexter 545
Mrs M Dacosta 545
Reg Advisors
L G Brown 545
M H Dunnill 545
E F Nyitrai 545
M G Phillips 545

ECONOMIC AND STATISTICAL SERVICES DIVISION
5th Floor South

Exec Dir O M Schnick 656
Secy Mrs M Pierce 656
Technical Advisor 544
Receptionist Miss S McCorquindale 596

ECONOMIC ANALYSIS BRANCH
5th Floor South

Dir R H Frank 5454
Secy Mrs A Gaston 5454
Economists
T Barratt 5454
S Batrik 5454
R N Dalal 5454
Mrs E Ferik 5454
Mrs P Fromstein 5454
D Hamdani 5454
D Haronitis 5454
M Karasek 5454
R Kogler 5454
J Morning 5454
Mrs D Nikolarakos 5454
M Robertson 5454

ONTARIO STATISTICAL CENTRE
6th Floor, 880 Bay Street

Dir K Cheng 5749
Secy Miss E Macartney 5749

TREASURY & ECONOMICS—continued

SURVEYS & STATISTICAL STANDARDS SECTION
Chief G Z Szabo 4281
Economists & Statisticians
C L Fan 5461
N Ferik 5461
D S MacInnes 2471
A W MacKinnon 2471
A W Noseworthy 4281
Miss L Simpson 5461
J Singh 5461
D Tanas 2471
E C Weatherhead 5461
Field Force Officer
D H Coombs 5461

SOCIO-ECONOMIC STATISTICS SECTION
Chief L A Cornwall 7078
Statisticians
P C Cook 7078
A F Hylands 7078
Supvr of Compilation
S Barros-Collaco 7078
Technical Officers
R W Heasman 7078
R J Johnston 7078

CONSULTATIVE & CO-ORDINATING SECRETARIAT
Chief E P McCoy 5461
Economists
B Cahoon 5461
Miss D E Fetterly 5461
S N Sharma 5461

SYSTEMS AND PROGRAMMING BRANCH
4th Floor North
Dir W B Duffey 5030
Secy Miss V Robinson 5037
Scientific Programming
Mgr S Koltai 4th flr N
Mrs J Bird 4th flr N 5037
A Kemeny 4th flr N 5037
D Grover 4th flr N 5037
H Giese 6th flr S 6869
Commercial Prgmng
Mgr R Clark 26 Breadalbane 2478
Mgr P Klamer 5th flr S 4230
Mgr B Keffer 4th flr N 6784
A Barnwell 5th flr S 4548
H Blake 26 Breadalbane 7115
M Butorac 26 Breadalbane 7115
T Ewart 4th flr N 5037
L Fradinger 4th flr N 6784
P Lewis 4th flr N 5037
Y Madan 5th flr S 4548
B O'Neill 5th flr S 4548
L Smith 5th flr S 4548
Y Sumiya 4th flr N 5037
R Seel 26 Breadalbane 7115
S Valentin 4th flr N 6784

TREASURY & ECONOMICS—continued
R White 5th flr S 4548
Office Services T Louth Supvr 4th flr S 6784
Keypunch Ops
Miss S Brown 4th flr S 5037
Data Control Clk
Mrs J Paglialunga 4th flr S 5037

GOVERNMENT ACCOUNTS DIVISION
6th Floor North
Compt of Accts G McIntyre 610 1703
Secy Miss A Jeffers 610 1703

GOVERNMENT ACCOUNTING METHODS BRANCH
5th Floor South
Dir D W Maskens 1731
Secy Mrs K Turner 1731
Mgr Fin Info Systs D E Wilby 1731
Govt Acctng Methods Ofcrs 1731

GOVERNMENT ACCOUNTS BRANCH
Room 610 Frost Building North
Dir A W Nethery 5273
Secy Mrs E M Beal 5273

GOVERNMENT ACCOUNTING
Asst Dir R J Watson 2812
Secy Miss L Diez 2812

CENTRAL COLLECTION SERVICES
Room 606 Frost Building North
Gen Mgr M D Maynard 5195
Secy Mrs R Perz 5195
Collection Manager F J Arturi 5195
Collection Officers 5195
Acctng Supvr A N Luis 5195
Accnt Miss G Lloyd-Jones 5195
Sr Acctng Clk W Sonoda 5195

GOVERNMENT ACCOUNTING CONSULTING
Sr Consultant J P Johnston 2381
Consultants
G R Darby 5307
J M Durnan 2381
D J Maulson 2381
G J Ross 2381

GOVERNMENT FINANCIAL REPORTING
Supvr J J Wilbee 6568
Gov't Accnt W Childs 6568

GOVERNMENT ACCOUNTING SERVICES
Admin S A F Woodhouse 2906
Secy 2906
Asst Miss J Hay 2942
Cheque Writing & Mailing
Supvr R Riding 2962
Mrs M Layzell 2920
Miss M Emery 5968

TREASURY & ECONOMICS—continued

Cheque Reconciliation Supvr E Swanston 2922
Cheque Replacement
Mrs V Tammeary 2918
Mrs R Boyer 2918
Head Cashier C B Hayward 2934

PAYROLL CONTROL SECTION
Govt Payroll Co-ordr C M Mooney 6541
Control Accnt D Scott 6541
Cheque Accnt G Jones 6541
Deductions Accnt J Wickett 6541

TABULATING AND KEYPUNCH
Mgr A Silburn 2956
Tab Supvr O Libitka 5269
Keypunch Supvrs
Miss V Haner 5270
Miss D Davidson 5270

GOVERNMENT EMPLOYEES BENEFIT PLANS
GROUP INSURANCE SECTION
Co-Ordinator J Gordon 5th flr Frost Bldg S 5407
Secy Mrs L E Eyre 5th flr Frost Bldg S 5407
Accnt Miss J Berger 5th flr Frost Bldg S 5407
Life Ins & Extended Health Insurance
G David 5th Flr South 5407
Miss M Quow 5407
Ont Health Servs Ins Plan
Mrs J Dilworth 5th Flr South 5407
Mrs P Myer 5th flr Frost Bldg S 5407

PENSION FUNDS BRANCH
Dir J D Macdonald r 219 North 2097
Secy Miss L M Johnson r 219 North 2097
Exec Asst Miss C M Harper r219 Frost Bldg N 2097
Sr Admin T G Hills r217 N 1709
Accts & Rcds Admin J Sheehan r110 Frost Bldg N 2081
Supvr Contributors Accts F Collins r 111A North ...2910
Supvr Contributors Rcds W J Innes r 110 North ...2081
Benefits Admin Mrs M W Doney r106 Frost Bldg N 6861
Sr Supvr Allowances & Payments
K N Fitzwilliam r 106 North 6861

FINANCE DIVISION
4th Floor North
Compt of Fin D P Holmes r 417 2914
Secy Mrs M Gillespie r 417 2914

FIN MANAGEMENT BR 4TH FLR FROST BLDG N
Dir D S McColl 4th flr Frost Bldg N 2914
Fin Offs
G Harrison r419 Frost Bldg N 2914
F Evans r419 Frost Bldg N 2914
The Ont Universities Capital Aid Corp
Accnt G Harrison r419 Frost Bldg N 2914
The Ontario Education Capital Aid Corporation

TREASURY & ECONOMICS—continued

The Ontario Municipal Improvement Corporation
Accnt Mrs G B Elliott r422 291

SECURITIES BRANCH
First Floor North
Dir L D Gagen r 102 669
Asst J A Harding r 102 669
Secy to Dir Miss M Lombardi 669

ONTARIO RACING COMMISSION
1 St Clair Ave W
Chm Brig F C Wallace 925-444
V-Chm Brig C S McKee 925-444
G S Chown Chief Supvr 925-444
Supvr of Thoroughbred Racing E J Gorman 925-444
Supvr of Standardbred Racing D C Rivers 925-444
Supvr of Admin D O Forrest 925-444
Sec-Treasr Mrs R M Grimshaw 925-444

THE PENSION COMMISSION OF ONTARIO
454 University Ave., Room 210
Chm G R Carton QC MPP 1622
Supt of Pensions J W Bentley 1636
Secy Miss R Breininger 1636
Exec Ofcr P W Neale 1634
Sr Anal H R Tulloch 2961
Registration Supvr Mrs R Deeming 1625
Analysis Section 2961

PUBLIC SERVICE SUPERANNUATION BOARD
Chm G McIntyre r 610 Frost Bldg N 1703
Members
W A Anderson r M1-59a Macdonald Blk 7018
E F Strauss 7th Flr South 6337
P E Green 15 St Mary St 927-6950
Secy J D Macdonald r 219 Frost Bldg N 2097

COMPUTER SERVICES CENTRE
Mgr L J van Monsjou 7th flr Mowat Blk 4262
Secy Mrs C S Deault 7th flr Mowat Blk 4262
Admin Co-Ordr F E G Worden 7th flr Mowat Blk ..7955
Secy Miss A R Austriaco 7th flr Mowat Blk 7955

OPERATIONS BRANCH
Room 1B45 Macdonald Block
Dir B G Shrubshall 4904
Secy Miss M Hanna 4904
Asst Dir R N Fils 1795
Computer Supvr R W Austin 1795
Control Supvr W C Barnes 1795
Scheduler J Taylor 1795

TREASURY & ECONOMICS—continued
Scheduler S L Glassford 1795
Keypunch Mrs M Laplaine 1795

PRODUCTIVITY IMPROVEMENT BRANCH
Room 1B45 Macdonald Block
Dir D W Paterson 4319
Secy 4319
Syst Support & Software
F K Sexton 1795
Mrs L Redmond 1795
T Kane 1795
Facilities Planning D A W Gloin 1795
Standards L A Haladay 1795

SYSTEMS & PROGRAMMING BRANCH
7th flr Mowat Blk
Dir N K Harris 6893
Educ Co-Ordr I Ferguson 6893
Bus Syst Analysis P Mattson 6893
Comp Syst Analysis C Bell 6893
Commercial Programming P Sharkey 6893
Scientific Programming L Bailey 6893

TREASURY BOARD
The Frost Building South

TREASURY BOARD MEMBERS
Chairman Hon W D McKeough 7th flr Frost Bldg .. 6361
Vice Chairman Hon C S MacNaughton r381
Main Bldg 2101
Members
Hon A Grossman r1007 950 Yonge St 1617
Hon J A C Auld 12th flr Ferguson Block 1101
Hon T Wells 6th flr Hepburn Block 2341
Hon F Guindon 185 Bloor St E 4031
Hon E A Winkler 6th flr Frost Bldg N 2901

TREASURY BOARD SECRETARIAT
7th Floor South
General Office
Secy of the Treas Bd G H U Bayly 1772
Secy Mrs K Claxton 1772
Exec Asst & Research Officer R A Simpson 1772
Agenda Ofcr W Treadwell 4473

STAFF RELATIONS BRANCH
151 Bloor St W
Dir J R Scott 10th Flr 2002
Secy Mrs M Sankeralli 10th Floor 2002
Sr Staff Relations Ofcr W E Rooke r 1006 2002
Staff Relations Ofcrs
H S Mace 10th Flr 2002
C M Zayac 10th Flr 2002

TREASURY BOARD—continued
PROGRAM REVIEW BRANCH
Dir B A Wilson 6358
Secy Mrs Z Woodhouse 6358
Prgm Review Ofcrs 6358

PROGRAMS AND ESTIMATES DIVISION
7th Floor South
Exec Dir E F H Strauss 6337
Secy Mrs E Verdone 6337
Manual of Admin W Treadwell 4780

EXPENDITURE ANALYSIS BRANCH
Dir R A LeNeveu 1715
Secy Miss Y A Guerra 1715
Supervisors
Operations G E Higham 5991
Resources D B Jackson 5193
Social Servs J C Yen 4411
Statistics & Operations P A Gelinas 6356

MANAGEMENT REVIEW
Dir A W Rae 6356
Secy Mrs M Garcia 6356

MANAGEMENT SERVICES DIVISION
5th Floor South
Exec Dir J G O'Neill 1727

ORGANIZATION AND METHODS SERVICES BRANCH
Dir T P Adams 1727
Consultants 22 College 7901

AUTOMATIC DATA PROCESSING STANDARDS BRANCH
Dir R I Reiman 1727
Consultants 6261

ACTUARIAL SERVICES BRANCH
Dir R A Nix 1727
Actuaries 6096

MANAGEMENT SCIENCE BRANCH
Dir O M Berg 1727
Consultants 6261

COMMITTEE ON GOVERNMENT PRODUCTIVITY
Chm J B Cronyn 9th Flr Ferguson Blk 7121
Members
G H U Bayly 2704
C E Brannan
A R Dick QC 4724
C C Hay
G R Heffernan

TREASURY BOARD—continued

H I Macdonald 4797
A Powis
J K Reynolds 1948
R D Wolfe
Secy to the Committee H S Damp 7121
Exec Dir Dr J D Fleck 7121
Secy Mrs P McKellar 7121
Co-ordng Dir H S Damp 7121
Central Staff 1431
Project Task Forces 4565

DEPARTMENT OF UNIVERSITY AFFAIRS

MINISTER'S OFFICE

7th floor 481 University Avenue

Min Hon John White 7625
Secy Miss B Beynon 7626
Exec Asst to Min W E Lee 7633
Secy Miss D McIntyre 7634

DEPUTY MINISTER'S OFFICE

7th Floor 481 University Avenue

Dep Min H H Walker 4785
Secy Mrs R Allward 4785
Asst Dep Min A P Gordon 4785
Secy Mrs B Moehring 4785
Exec Asst to Dep Min J A Benning 1813
Prgm Anal Co-ordr D J Ferguson 5477

ADMINISTRATIVE SERVICES

7th Floor 481 University Avenue

Dir R Price 5921
Secy Mrs D Lacavera 5921
Budget Accnt D MacLeod 1565
Gen Accts Supvr Mrs P Stitt 1565
Persnl Rcds Mrs D Ford 5236
Off Servs Supvr Mrs P Moir 6426

ARCHITECTURAL SERVICES

7th Floor 481 University Avenue

Dir J D McCullough 6563
Secy Mrs M Piller 6563
Arch Ofcrs
E Tannis 6563
J M Plumb 6563

UNIVERSITY AFFAIRS—continued

FINANCE

7th Floor 481 University Avenue

Dir J S Bancroft 5237
Secy Miss M Sheldrick 5237
Finance Officers
H C Anderson 5237
R E Crate 5237

INFORMATION AND PUBLIC RELATIONS

7th Floor 481 University Avenue

Dir L H Peebles 6134
Secy Mrs O Linton 6134
Info Ofcrs
Mrs J Giannakopoulos 6134
Miss J Breakey 6134
Librn Mrs I Mason 1451

RESEARCH

7th-Floor 481 University Avenue

Dir 5477
Secy 5477
Research Asst Mrs T Anderson 5477
Research Asst S Nousiainen 5477

STUDENT AWARDS

8th Floor 500 University Avenue

Dir D S Bethune 5241
Secy Mrs T Donald 5241
Asst Dir W H Hutchinson 5241
Verification and Audit Ofcr J Parker 5245
Payments Sec Supvr C E Brown 5241
Inquiry Sec Mrs N Milligan 5241
Records Sec Supvr Mrs Y Johnson 5241
Assessment Sec Supvr Mrs L Hoover 5241
Fellowships Sec Supvr Mrs B Morris 5241

COMMITTEE ON UNIVERSITY AFFAIRS

7th Floor 481 University Avenue

Chairman Dr D T Wright 5233
Secy to the Chm Miss L Yielding 5233

COMMISSION ON POST-SECONDARY EDUCATION IN ONTARIO

2nd Floor 505 University Avenue

Chairman Dr D T Wright 5233
Secy to Chm Miss L Yielding 7021
Chief Admin Officer Alan Heath 7021
Secy to Comm Dr B B Kymlicka 7021
Research External Relations & Editorial Staff 7021

MISCELLANEOUS SERVICES

BARBER SHOP R159 MAIN BLDG 6062

CAFETERIAS

Macdonald Block

Dir of Food Servs J J Dineley rM-IB-I 6774
Food Serv Admin J E Dineley rM-IB-I 6774
Comptroller R Kerr rM-IB-I 6774
2nd flr Main Bldg 6012
M IB 1 Macdonald Block
4th flr Main Bldg 6011
The Frost Bldg B-9South 6004
5th flr Whitney Block 6013

MISCELLANEOUS SERVICES—continued

CIVIL SERVICE ASSOCIATION

Ont Assoc 15 St Mary Street 962-6950

EXPRESS OFFICES

r2B-74 Macdonald Block 1132
rB-631 Whitney Block 6018

QUARTER CENTURY CLUB

10th floor 151 Bloor Street West Toronto 5

Dept of Civil Service Liaison Ofcr J Virtue 5404

QUEEN'S PARK CIVIL SERVICE CREDIT UNION LIMITED

Macdonald Block

Mgr J S Holmes rMI-17 6772
Files Mrs F Law rMI-17 6772

A

Aaron Miss E Labour 44 Victoria St 5881
Abbott Miss J E Computer Serv 1B45 Mcdonald Blk 1795
Abbott R A O W R C 10th Flr 135 St Clair W ..6975
Abdel Messih M J Pub Works 9th Flr Ferguson Blk 4805
Aboud Miss E Civ Ser Dept 9th Flr 151 Bloor W .1483
Aboul Khair Dr A Educ 2nd Flr 44 Eglinton W 5348
Abra J S L C B O 55 Lakeshr Bl E 4911
Abramowitz D Soc & Fam Serv 6th Flr Hepburn Blk 5211
Abrams A W Reg & Exam 5th Flr 555 Yonge St ..4241
Abrey V C Hwys Admin Downsvw 3465
Abshez C J Treas Board 7FLS The Frost Bldg 5193
Acco C T Revenue 3fls The Frost Bldg 1095
Acco Mrs M Crt House Metro 361 Univ Ave 7331
Adair D O P P 125 Lakeshr E 4361
Adamov J Hwys Admin Downsvw 3221
Adams Mrs B Agric & Food 7th Flr 1200 Bay 1241
Adams Mrs E Mun Affairs 12th Flr 801 Bay 6934
Adams Miss E New Dem Pty r208 N W Main Bldg 6494
Adams G Labour 44 Victoria St 5881
Adams G V Civ Ser Dept 9th Flr 151 Bloor W 2071
Adams H S Educ 559 Jarvis 2634
Adams Mrs J B Lands & For 4625A Whitney Blk .6917
Adams J E Hwys Admin Downsvw 3395
Adams K V O W R C 8th Flr 135 St Clair W 1647
Adams M F Transpt 5th Flr Ferguson Blk 6791
Adams Mrs P Health 8th Flr Hepburn Blk 5033
Adams R A Ont Hous Corp 2nd Flr 188 Univ Ave 366-9141
Adams R E Fire Marshal 111 204 Richmond W 4861
Adams T P Treas Board 5FLS The Frost Bldg 1727
Adams W Hwys Admin Downsvw 3201
Adamson A Educ 5th flr 151 Bloor St W 5344
Adamson H M Hwys Admin Downsvw 3465
Adamson R Lt Govs Ofc R131 Main Bldg 2005
Adamson R B Hwys Lab Downsvw 3688
Adamthwaite Mrs E Pub Works 12th Flr Ferguson Blk 1152
Adcock H W Hwys Admin Downsvw 3608
Addinall M B Energy Res 5th Flr 880 Bay 6284
Addington R P Health 8th Flr Hepburn Blk 5415
Addison Hon J L Prov Crt Crimnl 60 Queen W 7210
Addison P Lands & For 3312 Whitney Blk 2745
Addy Hon G A Suprm Crt 361 Univ Ave 363-4101
Adley Mrs M Treas & Econ 880 Bay 6th flr 6341
Adoff G Probation Serv 808 Dufferin 534-6311
Affleck L M Lands & For 5602 Whitney Blk 2781
Agozzino Mrs J Mun Affairs 4th Flr 801 Bay 7035
Ahlberg N R O W R C Hwy 401 & Islin 3041
Ahmad S A Hwys 107 Lab Downsvw 3282
Ahrens B F Educ 1152 Bay St 7326
Aiken H J Transpt 3rd Flr Ferguson Blk 4542
Aiken Mrs S Labour 8 York 6121
Aikin Mrs M Hwys Admin Downsvw 3201
Aikman Miss G Health 10th Flr Hepburn Blk 2574
Ainlay G Health 11th Flr Ferguson Blk 248E
Ainsworth G Crt House Metro 361 University 736E
Airhart D G Civ Ser Dept 6th Flr 151 Bloor W 7097
Aitchison A Labour 74 Victoria St 5251
Aitchison Mrs E Crt House Metro 361 University ...7359
Aitchison Mrs E C Trade & Lev Main Bldg r160 ...5788
Aitken D L Revenue 4th Flr The Frost Bldg 1892
Aitkens Dr D F Health 8th Flr 1st Clair W 4071
Akeroyd J W Revenue 2ndfl Frost Bldg S 1738
Akler Mrs E S Treas & Econ 252 Bloor St W 6617
Al Jbouri A M Mun Affairs 9th flr 801 Bay 1668
Alam Mrs M Educ 6th Flr 55 Eglinton E 4503
Alam R M Mun Affairs 6th flr 801 Bay 6404
Albert Miss M J Labour 7th Flr 8 York 6094
Alcombrack W C Justice r327 Main Bldg 2841
Aldis Dr J S Med Ser Ins Div 7th Flr 7 Overlea Blvd 482-1111
Aldous R E Fin & Com Affs 4th Flr 555 Yonge 6483
Aldrich D Probation Serv 808 Dufferin 534-6311
Aldridge Miss D Revenue R615 The Frost Bldg 6930
Alex L I Suprm Crt 145 Queen St W 5580
Alexander A Pub Works 13th Flr Ferguson Blk 6906
Alexander Dr H D Med Ser Ins Div 7th Flr 15 Overlea 482-1111
Alexander Mrs M I Hwys 61 City View 3671
Alexander W G Fire Marshal 414 204 Richmond W 4858
Alexeichenko C Hwys Admin Downsvw 3249
Ali Mrs S Crt House Metro 361 University Ave 7491
Ali S Crt House Metro 361 Univ Ave 7277
Ali S M Ont Dev Corp 6th Flr 950 Yonge 6561
Allan A Labour 3rd Flr 880 Bay 1973
Allan A S Dept Of Justice 17th Flr 18 King E 4501
Allan Mrs D Pub Rec Archiv 14 Queens Pk Cr 4030
Allan D M Treas & Econ 6th Flr The Frost Bldg ...4746
Allan J J O P P 125 Lakeshr Bl E 5444
Allan J N Niagara Pks Com r117 N W Main Bldg 6931
Allan J O Hwys Cent Downsvw 3315
Allan J S Cemeteries Br 4th Flr 555 Yonge 6611
Allan Miss L L L B O 55 Lakeshr Bl E 4653
Allan M Pub Works BSMT Whitney Blk 2211
Allan Miss R B Companies Br 2nd Flr 555 Yonge St 2031
Allan Mrs R G Consmr Prot Bur 1st Flr 555 Yonge St 6471
Allan T H Energy Res 5th Flr 880 Bay 5965
Allen Miss B Consmr Prot Bur 1st Flr 555 Yonge .6471
Allen Mrs B Regstr Gen 2nd flr Macdonald Blk 6487
Allen C M Pub Works 185 Judson 80145
Allen C P Pub Trustee 612 145 Queen W 362-1331
Allen D J Dept Of Justice 14th Flr 18 King E 2818
Allen Miss F Pub Works 11th Flr Ferguson Blk 6723
Allen F G Hwys Cent Downsvw 3661
Allen G Hwys Lab Downsvw 3282
Allen Mrs H Med Ser Ins Div 7th Flr 15 Overlea Blvd 482-1111
Allen Mrs I Educ 559 Jarvis 6546
Allen J Probation Serv 808 Dufferin 534-6311

Allen J W Educ 6FLR 55 Eglinton E 2610
Allen K K Educ 5th Flr 44 Eglinton W 2612
Allen Miss L M Soc & Fam Serv 85 Eglinton E ...7141
Allen P Hwys Adm Dwnsvw 3249
Allen Miss S Treas & Econ 6th Flr The Frost Bldg 4746
Allen Mrs V Crt House Metro 361 Univ Ave 7305
Allen W Pub Works 11th Flr Ferguson Blk 2885
Alleyne A Labour 8 York 6101
Alleyne Mrs S Mun Affairs 2nd flr 801 Bay 4453
Allison Mrs A E Ont Science Ctr 770 Don Mills 429-4100
Allison Mrs P J Reg & Exam 5th Flr 555 Yonge St 2525
Allman K R Revenue 2ndflr Frost Bldg S 5891
Allport Miss M W Tourism Inf 4th Flr 185 Bloor E 5756
Allsebrook G P Trade & Dev 7FLR 950 Yonge 4315
Allward F C Prov Crt Crimnl 60 Queen W 7513
Allward Mrs R Univ Affs 7th Flr 481 Univ Ave 4785
Almond E H Hwys Admin Downsvw 3221
Almond G A Hwys 113 Lab Dwnsvw 3684
Alphonso Mrs I Mun Affairs 10th flr 801 Bay 6175
Alsop Mrs K Health Resources Rd 3101
Alton T W Civ Ser Dept 6th Flr 151 Bloor W 2453
Altshuler E J Health 11th flr Hepburn Blk 2231
Alty Mrs B C Land Comp Brd 10 King E 6027
Amaral Miss A M Mun Affairs 6th flr 801 Bay 5780
Ambrose P J Crt House Metro 361 University 7261
Amey H R Justice 15th Flr 18 King E 1291
Amies Dr C R Health Resources Rd 3166
Amiro G T Fire Marshal 402A 204 Richmond W ..4851
Amodeo C Revenue 3fls The Frost Bldg 1095
Amos J Soc & Fam Serv 1st Flr 204 Richmond W 2376
Andaloro P Ont Hous Corp 3rd Flr 170 Univ Ave 366-9141
Andersen A F Educ 2nd Flr 44 Eglinton W 2311
Andersen Mrs S Labour 74 Victoria St 4167
Andersen Y Hwys 61 City View 3547
Anderson Mrs A Agric & Food 7th Flr 1200 Bay ..1241
Anderson Mrs A Civ Ser Dept 9th flr 151 Bloor W 5621
Anderson Mrs A T Med Ser Ins Div 7th Flr 7 Overlea Blvd 482-1111
Anderson Mrs C H Crt House Metro 361 University Ave 7359
Anderson D A Educ 2nd Flr 44 Eglinton W 2947
Anderson D M Revenue 3rd Flr The Frost Bldg 1758
Anderson E Cent Of For Sc 8 Jarvis 2561
Anderson Mrs E Trade & Dev 950 Yonge 1240
Anderson E F Lands & For 6th Flr Whitney Blk 4218
Anderson H C Univ Affs 7th Flr 481 Univ Ave 5237
Anderson Miss H R Prime Mins Ofc r282 Main Bldg 1957
Anderson Miss H R Educ 369 Main Bldg 5277
Anderson Mrs I Labour 8 York 6115
Anderson I M Mun Affairs 6th flr 801 Bay 6404
Anderson J K Hwys Adm Dwnsvw 3551
Anderson K OWRC 7th flr 135 St Clair W 1655
Anderson K Crt House Metro 361 University 7255
Anderson L A Hwys Adm Dwnsvw 3341
Anderson L R Hwys Lab Downsvw 3231
Anderson Miss M Clk Of Leg Assm R104 Main Bldg 1406
Anderson N J Hwys Cent Downsvw 3115
Anderson P A Ont Science Ctr 770 Don Mills 429-4100
Anderson R A Hwys Lab Downsvw 3651
Anderson Mrs T Univ Affs 7th Flr 481 Univ Ave ..5477
Anderson T J Corrctnl Serv 501A 434 Univ Ave ..4321
Anderson W A Civ Ser Com M1-59A Macdonald Blk 7018
Anderson W J Health 10th Flr Hepburn Blk 5031
Anderson W R Dept Of Justice R343 Main Bldg ...2854
Andrew J Computer Serv 1B45 Mcdonald Blk 1795
Andrews C Prime Mins Ofc r256 Main Bldg 1952
Andrews D S Mines & Nthn Af 2636 Whitney Blk 1323
Andrews Miss E P Probation Serv 2611 Eglinton W 651-5480
Andrews J Pub Works 16 Grosvenor 6811
Andrews J E Probation Serv 6979 Yonge 221-3474
Andrews M C Pub Rec Archiv 2nd Flr 875 Bay 5879
Andrews Mrs P Mun Affairs 12th flr 801 Bay 7065
Angevine C E Pub Works Cent Downsvw 3308
Angst A G Tourism & Inf 6th Flr 185 Bloor E 2164
Anidjar Miss E Educ 44 Eglinton W 2601
Annan A S Hwys Admin Downsvw 3621
Annand Mrs M H Hwys Admin Downsvw 3631
Antia Y P Pub Works 11th Flr Ferguson Blk 6674
Antonette Mrs C Lands & For 4302 Whitney Blk ...2769
Appel M Crt House Metro 361 University Ave 5308
Appelbe C M Health Resources Rd 3018
Appin Miss O Educ 559 Jarvis 6546
Apple Gath L J Crt House Metro 361 University 7308
Applebaum L Educ 151 Bloor St W 5344
Applebaum R Health 11th Flr Hepburn Blk 2231
Appleby S K Pub Works 13th Flr Ferguson Blk 4778
Appleton J N Hwys Adm Downsvw 3221
Appleton Miss M C Insce 6th Flr 555 Yonge 2508
Appleyard Dr H E O H S C 2195 Yonge 482-1111
Apps Hon C J Corrctnl Ser r300 434 Univ Ave 4344
Apted R B Pub Rec Archiv 14 Queens Pk Cr 4021
Arber J C O W R C 12th Flr 135 St Clair W 1027
Arbuckle G N O P P 125 Lakeshr E 4418
Archbold Mrs L E Suprm Crt 361 Univ Ave 363-4101
Archer D F Med Ser Ins Div 6th Flr 7 Overlea Blvd 482-1111
Archer Mrs G Educ 559 Jarvis 7505
Archer J D O W R C 5th Flr 135 St Clair W 6954
Archer Mrs L Soc & Fam Serv 4th Flr Hepburn Blk 5314
Archibald H D Addictn Resrch 2nd Flr 33 Russell St 595-6048
Ardizone I Hwys Cent Downsvw 3581
Argue A Hwys Admin Downsvw 3574
Argue Miss H M O P P R101 125 Lakeshr E 4401
Argue H V Lands & For 5304 Whitney Blk 2771
Arkema P Hwys Lab Downsvw 3252
Armand Mrs M Fire Marshal 610 204 Richmond W 4868
Armes J Hwys 61 City View 3547

Armes W P Energy Res 620 790bay 2851
Armitage G R Lands & For 4602A Whitney Blk 2796
Armstrong A OWRC Hwy 401 & Islington 3041
Armstrong A E Lands & For 5304 Whitney Blk 2771
Armstrong A H Hwys Lab Downsvw 3252
Armstrong E K Labour 74 Victoria 5251
Armstrong F E Crt House Metro 361 University 7293
Armstrong G Hwys Lab Downsvw 3531
Armstrong Mrs G Prime Mins Ofc R275
Main Bldg 1941
Armstrong G C Lands & For 4631A Whitney Blk ..6914
Armstrong Miss H M Agric & Food 6th Flr
1200 Bay 5841
Armstrong I H Lands & For 3605 Whitney Blk 2751
Armstrong Miss K Revenue 3FLS The Frost Bldg 2936
Armstrong M D Hwys Lab Downsvw 3355
Armstrong R G Crt House Metro 361 University 7351
Armstrong Miss S Trade & Dev 950 Yonge 1542
Armstrong T O W R C 10th Flr 135
St Clair W 6346
Arnio Miss J W E M B R423 67 College 4308
Arnold Mrs K B Agric & Food 11th Flr
1200 Bay 7452
Arnold Mrs M Mun Affairs 10th Flr 801 Bay St ...4992
Arnold N W Hwys Cent Downsvw 3432
Arnup Hon J D Suprm Crt 145 Queen W 363-4101
Arrell A H Mun Board 8th Flr 123 Edward St 1918
Arthurs Miss H Prime Mins Ofc r169 Main Bldg 1928
Artkin Mrs P Educ 559 Jarvis 2625
Arturi F J Treas & Econ 6th flr Frost Bldg N 5195
Aselton G J Labour 44 Victoria St 4288
Ash Mrs B L Pub Works 185 Judson 80141
Ashby Mrs M Press Gal 3rd Flr Main Bldg 2241
Ashenden G A Lands & For 3313A Whitney Blk ...2745
Ashley Dr M J Health 9th Flr Hepburn Blk 6921
Askey Miss M Educ 5th Flr 44 Eglinton W 5826
Aspinwall D Hwys Cent Downsvw 3446
Asselstine W P Cemeteries Br 4th Flr 555 Yonge ..6611
Astrom P L O W R C 8th Flr 135 St Clair W 1647
Astrop V R Hwys Adm Downsvw 3506
Atkey Prof R G Ont Law Ref 16th Flr
18 King E 4761
Atkin Miss D Trade & Dev 4flr 950 Yonge 2656
Atkins A W Health 8th Flr Hepburn Blk 4047
Atkins N J Fire Marshal 412 204 Richmond W 4858
Atkinson Miss D L Educ 2nd Flr 94 Cumberland 5119
Atkinson Mrs I Hwys Lab Dwnsvw 3241
Atkinson Miss R Justice 18th Flr 18 King E 5184
Atkinson W A Agric & Food 12th Flr 1200 Bay ...6805
Atlas Miss J Educ 5th Flr 44 Eglinton 2489
Attin H B Labour 74 Victoria St 6841
Attree W T Mun Affairs 2nd Flr 801 Bay 1274
Attwell Mrs P Soc & Fam Serv 6th Flr
Hepburn Blk 5103
Auger M O W R C 5th Flr 40 St Clair W 1651
Augulis A Hwys 61 City View 3547
Auld Hon J A Pub Works 12th flr Ferguson Blk ...1101
Ault Mrs B M Civ Ser Dept 9th Flr 151 Bloor W 1531
Aurwick Miss A Educ 5th Flr 151 Bloor W 5377
Austin Mrs M A Corrctnl Serv 4th Flr 454
Univ Ave 4368
Austin R Computer Serv 1B45 Macdonald Blk 179
Austin R E Trade & Dev 4FLR 950 Yonge 570
Auston Mrs L Educ 2nd Flr 1 St Clair W 442
Austriaco Miss A R Computer Serv 7th flr
Mowat Blk 795
Avarell R Pub Works 178 Queensquaye 603
Avery Mrs M R Labour 74 Victoria 420
Avery Miss R B Mun Affairs 7th Flr 801 Bay 133
Awde G H Ont Science Ctr 770 Don Mills 429-410
Awrey R M Civ Ser Dept 9th Flr
151 Bloor W 143
Axford M J Justice r211 Main Bldg 483
Axon F A Revenue 2ND The Frost Bldg 175
Ayerst F Tourism & Inf 5th Flr 185 Bloor E 4001
Ayles Mrs H Lands & For 4622A Whitney Blk 6917
Aylesworth Hon J B Suprm Crt 145 Queen
St W 363-4101
Aynsley D K Labour 8 York 5912
Ayre E Liberal Pty Bsmt N W Main Bldg 2351
Ayres Dr L D Mines & Nthn Af 2321
Whitney Blk 1546
Aziz A Hwys Admin Downsvw 3571
Azzarello A Work Comp Bd 90 Harbour 362-3411

B

Babalola D A Mun Affairs 10th Flr 801 Bay 7301
Babcock G L Educ 3rd Flr 2025 Sheppard E ..491-0330
Babe W J Crt House Metro 361 University 7308
Babic Miss J Transpt 3rd Flr Ferguson Blk 6671
Bacchus Miss B Suprm Crt 145 Queen St W 5574
Bader Miss B Educ 559 Jarvis 6311
Bagchee Dr S N Health Resources Rd 3166
Bagg G R Agric & Food 3rd Flr 1200 Bay 1811
Bagshaw D Educ 4th flr 44 Eglinton W 5783
Bagshaw K A E M B 35 Edgar 248-3230
Baig A Mines & Nthn Af 8th Flr Whitney Blk 1337
Baigent R G Hwys Admin Downsvw 3531
Bailes F J Lands & For 4304 Whitney Blk 2814
Bailey C D Agric & Food 8th Flr 1200 Bay 5961
Bailey D R Revenue 6fls The Frost Bldg 2923
Bailey E R Mun Affairs 9th Flr 801 Bay 1681
Bailey I S Hwys Adm Dwnsvw 3127
Bailey L Computer Serv 7th flr Mowat Blk 6893
Bailey R H Ont Dev Corp 8th Flr 950 Yonge 6591
Bailey R W Ont Hous Corp 101 Bloor St W ..966-3600
Bailey V Pub Works 13th Flr Ferguson Blk 6815
Bailey V A Health 7 Overlea 482-1111
Bain D O W R C 2nd Flr 135 St Clair W 6951
Bain G K Mun Affairs 7th Flr 801 Bay 1497
Bain H C Health 10th Flr Hepburn Blk 2477
Bain Mrs H J Health 1st Flr Macdonald Blk 5887
Bain J Educ 4th Flr 44 Eglinton W 1341
Bain J W Health 10th Flr Hepburn Blk 5167
Bain Mrs P Educ 1152 Bay St 6524
Bain T L Hwys Admin Downsvw 3204
Baird N R Reg & Exam 5th Flr 555 Yonge 2513
Baird T Pub Works 10th Flr Ferguson Blk 1246
Bak Mrs H Mun Affairs 7th flr 801 Bay 1497
Baker B J Pub Works 10th Flr Ferguson Blk 6714

Baker Mrs C Transpt 5th Flr Ferguson Blk 2187
Baker E J O P P 125 Lakeshr Bl E 4423
Baker F M Lands & For 4328 Whitney Blk 2761
Baker Mrs K Corrctnl Serv 4th Flr
454 Univ Ave 4327
Baker Miss M Mun Affairs 7th flr 801 Bay 1887
Baker Mrs M C E M B R404 67 College 4381
Baker N D Educ 5th Flr 44 Eglinton W 2480
Baker P Health 11th Flr Hepburn Blk 2485
Baker S S Hwys Cent Downsvw 3315
Balas Mrs M Mun Affairs 8th Flr 801 Bay 6945
Baldeckyja Mrs H M Educ 1st Flr
44 Eglinton W 2019
Baldeo G Educ 3rd Flr 1 St Clair W 6126
Bales Hon D A Mun Affairs 11th flr 801 Bay 1664
Balgalvis R Mines & Nthn Af 9th Flr 500
Univ Ave 4641
Ball Mrs B Educ 5th Flr 44 Eglinton W 5832
Ball D Pub Works 11th Flr Ferguson Blk 6674
Ball E J Soc & Fam Serv 6th flr Hepburn Blk 2292
Ball G J Treas & Econ R102 The Frost Bldg 6691
Ball Miss L L Cent Of For Sc 8 Jarvis 2561
Ballance R C Health 8th Flr 1 St Clair W 4071
Ballantine R A Hwys Adm Dwnsvw 3091
Ballantyne A E Ont Hous Corp 2nd Flr 188
Univ Ave 366-9141
Balogh Z O W R C Hwy 401&islngtn 3008
Bamford Mrs A W Hwys & Cent Downsvw 3327
Bamford D A Trade & Dev 4FLR 950 Yonge 5701
Bamford F H Crt House Metro 361 University 7415
Bancroft J S Univ Affs 7th Flr 481univ Ave 5237
Band Dr J S Soc & Fam Serv 1st Flr
Macdonald Blk 1096
Bandiera Mrs M Suprm Crt 145 Queen St W 5541
Banki Mrs E Revenue 2nd Flr The Frost Bldg 5945
Banks H Pub Works 185 Judson 80140
Banks Miss M Soc & Fam Serv
73 Richmond W 6570
Bannick A G Pub Works 8th flr Ferguson Blk 1411
Banning H B Treas & Econ 6th Flr The
Frost Bldg 6613
Banyay J Hwys Admin Downsvw 3492
Baptiste S J Hwys Admin Bldg 3574
Baranauskas B Ont Hous Corp 101 Bloor
St W 966-3600
Barber Miss G Treas & Econ 880 Bay 6th flr 2296
Barber R C Revenue 4th Flr The Frost Bldg 2938
Barbour D C Revenue 3rd Flr The Frost Bldg 1782
Barbowski J M Lands & For 4604 Whitney Blk 4251
Barcellos Miss M Prime Mins Ofc r269 Main Bldg .1947
Barchuk Mrs P S Mines & Nthn Af 9th Flr
Whitney Blk 1337
Barclay A Pub Works 8th flr Ferguson Blk 1411
Barclay A D Hwys Admin Downsvw 3221
Barclay B W Educ 7th Flr 94 Cumberland 4089
Barclay D A Pub Works 18 Oakland 3055
Barclay J D Hwys 90 Floral Pkwy 3559
Barclay J S Labour 15th Flr
44 Victoria 4188
Barclay Miss M Corrctnl Serv 1st Flr 434
Univ Ave 4363
Barclay Mrs M R Educ R724 44 Eglinton W 5342
Barclay Miss S E Hwys Cent Downsvw 3321
Barger Mrs N M O P P R210 125 Lakeshr E 4416
Barker A H Health Resources Rd 3172
Barker F Companies Br 2nd Flr 555 Yonge 5431
Barker R W Pub Works Lab Downsvw 3280
Barlow K Pub Recd & Arch 2nd flr 875 Bay 5879
Barnard P A Revenue 2ndflr Frost Bldg S 5891
Barnes Mrs F Ont Science Ctr 770 Don Mills .429-4100
Barnes F Agric & Food 3rd Flr 1200 Bay 1811
Barnes Mrs J Ont Science Ctr 770 Don Mills .429-4100
Barnes Miss K A Pub Works 12th flr
Ferguson Blk 1051
Barnes R D Computer Serv 1B45 Macdonald Blk ...1795
Barnes R J Hwys Lab Downsvw 3651
Barnes Miss S Press Gal 3rd flr Main Bldg 2241
Barnes W C Computer Serv 1B45 Macdonald Blk ...1795
Barnes W P Pub Rec&archiv 875 Bay 5879
Barnett Mrs C E Health 8th Flr 1 St Clair W 4071
Barnwell A Treas & Econ 5th flr Frost Bldg S 4548
Barons Miss D V Justice 14th flr 18 King E 7621
Barouch M O W R C 7th Flr 40 St Clair W 6194
Barr D A Hwys Admin Downsvw 3551
Barr G Educ 7th Flr 44 Eglinton W 2565
Barr Mrs J Ont Dev Corp 6th flr 950 Yonge 4622
Barr J A Hwys Admin Downsvw 3574
Barr Miss M M Mun Affairs 10th flr 801 Bay 6171
Barrass Mrs L O W R C 2nd Flr 135 St Clair 6951
Barratt T Treas & Econ 5th Floor South 5454
Barrens R G Energy Res 5th flr 880 Bay 1080
Barrett Mrs A Crt House Metro 361 University 7491
Barrett B C Educ 3rd Flr 2025 Sheppard E 491-0330
Barrett C M Mines & Nthn Af 1309
Whitney Blk 1328
Barrett D Crt House Metro 361 University Ave 7255
Barrett D E Fire Marshal Gravenhurst 687-2294
Barrett H O Educ 371 Bloor W 928-2909
Barrett L J Transpt 5th Flr Ferguson Blk 2187
Barrett R K H I R B 2195 Yonge 482-1111
Barrick H Health 7th Flr Hepburn Blk 2481
Barron J Lands & For 3621 Whitney Blk 2731
Barros Collaco S Treas & Econ 6th Floor
880 Bay 7078
Barrow E T Energy Res 4th flr 880 Bay 5776
Barry J F Crt House Metro 361 University 7351
Barsvary A K Hwys 107 Lab Dwnsvw 3282
Bartel Hummel Mrs E M Probation Serv
311 Jarvis 924-0631
Bartels W F Pub Trustee 7th Flr 145
Queen W 362-1331
Bartha A Cent Of For Sc 875 Bay St 4721
Bartha J Hwys Cent Downsvw 3461
Bartlett E J Pub Works 18 Oakland Ave 3055
Bartlett S W O P P R307 125 Lakeshr E 4425
Barty S Lands & For 4618B Whitney Blk 1258
Basarke N Hwys Admin Downsvw 3506
Basich M Soc & Fam Serv 85
Eglinton E 1503
Bass Miss I L Corrctnl Serv 1st Flr 434
Univ Ave 4363
Bassett G P Labour 8 York St 6101

Bassi K G Hwys Admin Downsvw 3516
Batchelor F Ont Dev Corp 6th Flr 950 Yonge 4622
Batcules G W Hwys Lab Downsvw 3071
Bateman J R Fire Marshal 512A 204
Richmond W 4851
Bates R D Educ 94 Cumberland 6680
Batrik S Treas & Econ 5th Flr Frost S 5454
Battaglia A J Pub Works 8th flr Ferguson Blk 1411
Batten Mrs R H Labour 74 Victoria 5851
Battison R Educ 1152 Bay 6524
Batty F S Hwys Cent Downsvw 3315
Bawcutt H S Hwys Admin Downsvw 3516
Baxter F G Hwys Admin Downsvw 3245
Baxter G Health 10th flr Hepburn Blk 7318
Baxter Mrs P Crt House Metro 361 University 7351
Baxter W J Revenue 2nd Flr The Frost Bldg 5891
Bayly G H Lands & For 6319 Whitney Blk 2704
Bayly J C Hwys Cent Downsvw 3321
Beach R H Educ 5th Flr 44 Eglinton W 5832
Beacock C A Ont Police Com 3rd flr 505
Univ Ave 6071
Beal Mrs E M Treas & Econ 610N The
Frost Bldg 5273
Beal Mrs I E Corrctnl Serv 4th Flr 454
Univ Ave 1083
Beales C E Hwys Lab Downsvw 3252
Beall T M O W R C 11th Flr 135 St Clair W 1086
Beaman R D O H S C 2195 Yonge 482-1111
Beard D Educ 1st Flr 44 Eglinton W 5382
Beardmore Mrs C Educ 789 Don Mills 429-3800
Beaton Miss K Educ 1152 Bay 4587
Beattie A C OWRC 5th Flr 40st Clair W 6983
Beattie Mrs J Pub Rec&archiv 14 Queens Pkcr 4039
Beattie Miss J F Health 2nd Flr 880 Bay 2528
Beattie R J Suprm Crt 145 Queen St W 5582
Beattie W Hwys Lab Downsvw 3241
Beatty Miss J Educ 44 Eglinton W 5488
Beatty J E Official Guard 6th 123 Edward St 1831
Beatty Mrs R I Prime Mins Ofc r256 Main Bldg 1951
Beaudion C Soc & Fam Serv 3rd Flr
Hepburn Blk 2356
Beaudro R Hwys Lab Downsvw 3661
Beaulieu J G Educ 6th Flr 44 Eglinton W 5380
Beavan Miss M Corrctnl Serv R302 434
Univ Ave 4342
Beavis R J Corrctnl Serv R508 434 Univ Ave 4355
Bebbington J Hwys Lab Downsvw 3648
Beck Mrs F Hwys Admin Downsvw 3617
Beck Dr K Corrctnl Serv 4th Flr 454 Univ Ave 1487
Beck Mrs M Trade & Dev 4flr 950 Yonge 4392
Beck W C Trade & Dev 5th Flr 950 Yonge 5711
Becker K Ont Hous Corp 4th Flr 188
Univ Ave 366-9141
Beckett A O Crt House Metro 361 University 7351
Beckley A E Ont Dev Corp 8th Flr 950 Yonge 5471
Beckman Mrs L Med Ser Ins Div 7th Flr
15 Overlea 482-1111
Bedal C L Educ 371 Bloor W 928-3211
Bedborough Mrs C G Civ Ser Dept 10th Flr 151
Bloor W 2065
Beddis F G Suprm Crt 145 Queen St W 5544
Bee K J Mines & Nthn Af B437 Whitney Blk 1327
Beech R H Crt House Metro 361 Univ Ave 7359
Beeler B E Agric & Food 5th Flr 1200 Bay 1081
Beeney D W Prime Mins Ofc r262 Main Bldg 1931
Beer C Prov Sec Ctzshp r403 N W Main Bldg 6989
Beese A G Treas & Econ R110 The Frost Bldg 2081
Beesley D Ont Hous Corp 4th Flr 188
Univ Ave 366-9141
Beesley W K O W R C 9th Flr 135 St Clair W 1441
Beeson Mrs B M Labour 15th Flr 44 Victoria 4157
Beeton Dr N Sec Com 7th Flr 555 Yonge St 2594
Beettam Mrs M Hwys Cent Downsvw 3427
Behr Miss A Soc & Fam Serv 3rd Flr
Hepburn Blk 1523
Bekeris Mrs A Hwys Admin Downsvw 3571
Bekes E J Pub Works 10th Flr Ferguson Blk 6710
Belak J Revenue 2ndflr Frost Bldg S 1706
Belanger J A Prog Con Pty 109 NW Main Bldg 4811
Belcher G W Tourism & Inf 1075
Millwood E 421-2462
Belfry E A Mun Affairs 10th Flr 801 Bay 7301
Belgrave E Revenue 305N The Frost Bldg 1004
Bell B J Hwys Cent Dwnsvw 3452
Bell C Computer Serv 7th flr Mowat Blk 6893
Bell Miss C E Prov Crt Crimnl 60 Queen W 7530
Bell D Press Gal 3rd Flr Main Bldg 2241
Bell D C Revenue 3rd Flr The Frost Bldg 2936
Bell E Transpt 6th Flr Ferguson Blk 2217
Bell Mrs E Health Resources Rd 3163
Bell Mrs E T Hwys Cent Downsvw 3335
Bell Miss F L Health 11th Flr Hepburn Blk 6241
Bell J G Lands & For 3314 Whitney Blk 2745
Bell J M Educ 44 Eglinton W 5653
Bell J W Mun Affairs 12th flr 801 Bay 1660
Bell Mrs L Transpt 8th Flr Ferguson Blk 2007
Bell M OWRC 5th Flr 40 St Clair W 1651
Bell N O Revenue r221 Frost Bldg N 7871
Bell Mrs R Hwys Lab Downsvw 3231
Bell Mrs V M Labour 74 Victoria 4165
Bell W G Labour 74 Victoria 5854
Bell W K Ont Hous Corp 3rd Flr 188
Univ Ave 366-9141
Belli Mrs J V Prov Aud 509N The Frost Bldg 1393
Belling P G O W R C 5th Flr 135 St Clair W 6954
Belvedere F Transpt 3rd Flr Ferguson Blk 2576
Bembridge H Lands & For 5318 Whitney Blk 5134
Ben G Liberal Pty r228 N W Main Bldg 5685
Benard Miss W G Educ 2nd Flr 1 St Clair W 2639
Bendall M D Ont Science Ctr 770 Don Mills 429-4100
Bendayan M D Hwys Admin Downsvw 3097
Bending D Justice 15th Flr 18 King E 1291
Bene Mrs E Educ 4 New St 2696
Bene S Trade & Dev 7th Flr 950 Yonge 4302
Benham Miss M B Prov Sec Ctzshp 4th flr N W
Main Bldg 5733
Benmergui Mrs R Med Ser Ins Div 5th Flr
15 Overlea 482-1111
Benn H Mines & Nthn Af 2603 Whitney Blk 1016
Benn N L Labour 11th Flr 44 Victoria 4288
Benn W Mines & Nthn Af R524 Whitney Blk 1370
Bennan A B Pub Works 11th Flr Ferguson Blk 6731

Bennet Dr W D Health 2nd Flr 880 Bay 7091
Bennet Alder N Educ 3rd Flr 44 Eglinton W 5605
Bennett A G Agric & Food 7th Flr 1200 Bay 1241
Bennett A J Lands & For 4615 Whitney Blk 6091
Bennett Mrs A M Prov Aud 5th Flr Hepburn Blk ...2896
Bennett B Hwys Admin Downsvw 3470
Bennett Hon C E Justice R201 505 Univ Ave 1866
Bennett C H Lands & For 4617 Whitney Blk 2707
Bennett Mrs E Revenue 3fls The Frost Bldg 1758
Bennett R G Agric & Food 12th Flr 1200 Bay 6364
Bennett R H Revenue r221 Frost Bldg N 7871
Bennett W R Hwys Admin Downsvw 3401
Bennie R E Hwys Cent Downsvw 3331
Benning J A Univ Affs 7th Flr 481 Univ Ave 1813
Benninger Mrs M A Hwys Lab Downsvw 3648
Bennison Mrs W A O W R C 14th Flr 135 St Clair W 5109
Benson Mrs B Hwys Cent Dwnsvw 3455
Benson G W Pub Works 10th Flr Ferguson Blk 2806
Bentley J W Pension Comm R210 454 Univ Ave ..1636
Bentley W F Pub Trustee 5th Flr 145 Queen W 362-1331
Bentley W G Pub Works 13th Flr Ferguson Blk 2155
Benzie J Hwys Admin Downsvw 3574
Benzon R Educ 2nd Flr 44 Eglinton W 5624
Berdugo E Hwys Cent Downsvw 3430
Berend P B Labour 74 Victoria 6111
Beresford L G Cent Of For Sc 8 Jarvis 2561
Beresford S Revenue 4th Flr The Frost Bldg 5587
Berg O M Treas Bd 5THS The Frost Bldg 1727
Berg Dr O W O W R C 401 & Islingtn 3032
Berger Miss J Treas & Econ 5th flr Frost Bldg S 5407
Bergey W E Educ 3rd Flr 2025 Sheppard E ...491-0330
Bergman G D Educ 6th Flr 44 Eglinton W 2228
Berkis N Hwys Admin Downsvw 3528
Berkis O Pub Works 8th flr Ferguson Blk 1411
Berkis V R Hwys Lab Downsvw 3206
Berkley S O W R C 7th Flr 40 St Clair W 2105
Berman M Lands & For 6619 Whitney Blk 2714
Bernard O J O W R C 11th Flr 135 St Clair W .2688
Bernardi R F O W R C 401 & Islingtn 3049
Bernatt Miss H Corrctnl Serv 18th Flr 454 Univ Ave 4366
Bernier Hon L Mines & Nthn Af 1324 Whitney Blk 1301
Bernstein D Dept Of Justice 17th Flr 18 King E ...2836
Berry G A O W R C 12th Flr 135 St Clair W 1027
Berry Mrs H Y Hwys Admin Downsvw 3465
Berry J Revenue 3fls The Frost Bldg 5709
Berry Miss M E Educ 7th Flr 44 Eglinton W 7025
Berry R G Health 11th Flr Hepburn Blk 6241
Berry T W Labour 74 Victoria St 6841
Besque J Treas & Econ 252 Bloor St W 7185
Besso M Prov Sec Ctzshp 5th Flr 20 Spadina Rd ..2891
Best Dr E W Health 9th Flr Hepburn Blk 5059
Best N A Educ 4th Flr 44 Eglinton W 6457
Bestwick W W Tourism & Inf 5th Flr 185 Bloor E 4001
Beswick P Civ Ser Dept 9th Flr 151 Bloor W 1483
Betanski Dr Z S Treas & Econ 252 Bloor St W ...6613
Betche G Pub Works 10th Flr Ferguson Blk 1121
Betcherman Dr L R Labour 74 Victoria St 1537
Bethune D S Univ Affs 8th Flr 500 Univ Ave 7191
Bethune Mrs J M Prov Aud 505N The Frost Bldg 1326
Betmanis E Hwys Admin Downsvw 3506
Betts H H Hwys Admin Downsvw 3213
Betts Mrs K Insce 6th Flr 555 Yonge 4247
Betts W E H I R B 7 Overlea 482-1111
Beverly L Treas & Econ 6th flr Frost Bldg S 2927
Bevis R M Revenue 4th Flr The Frost Bldg 2938
Beyea M Pub Rec Archiv 14 Queens Pk Cr 4030
Bickle Mrs M Pub Works 11th Flr Ferguson Blk 6251
Bidell W Hwys Admin Downsvw 3585
Biel K J Soc & Fam Serv 85 Eglinton E 1331
Bienstock E V Revenue 3rd Flr The Frost Bldg 2948
Bigelow Hon S T Prov Crt Crimnl 60 Queen W 7205
Bigger R C Hwys Cent Downsvw 3432
Biggs D I Hwys Admin Downsvw 3107
Biggs E M Agric & Food 12th Flr 1200 Bay 1044
Biggs J B Mun Affairs 6th flr 801 Bay 7811
Bihun Miss S A Fire Marshal 121A 204 Richmond W 4865
Bil E OWRC 7th flr 135 St Clair W 1655
Bilbrough G Ont Hous Corp 101 Bloor St W ..966-3600
Billington S Labour 8 York 4104
Bindon R B Hwys Lab Downsvw 3648
Bingham T Crt House Metro 361 University Ave 7255
Binnerts Mrs E Justice R201 454 Univ Ave 4755
Binsell R E Transpt 8th Flr Ferguson Blk 6795
Binsted Mrs D E Land Titles 100 Queen W 7581
Birch W D Hwys Admin Downsvw 3679
Bird A H O P P 125 Lakeshr Bl E 4361
Bird Miss C L Justice 17th Flr 18 King E 4403
Bird Mrs J Treas & Econ 4th flr Frost Bldg N 5037
Bird O Agric & Food 3rd Flr 1200 Bay 1811
Birkett T T Sec Com 7th Flr 555 Yonge St 2865
Birnbaum D Mun Affairs 6th flr 801 Bay 6404
Birney A N Mun Affairs 2nd Flr 801 Bay 4776
Birney R H Crt House Metro 361 University 7351
Birnie J A Revenue 3rd Flr The Frost Bldg 1031
Biro A Educ 3rd Flr 2025 Sheppard E 491-0330
Bishop A W Educ 4th Flr 1 St Clair W 2621
Bishop Miss J Cent of For Sc 8 Jarvis 365-2561
Bishop J N O W R C 401 & Islington 3031
Bissinger E J Civ Ser Dept 6th Flr 151 Bloor W ..6089
Bissoir Mrs A Educ 44 Eglinton W 2653
Bithel L Health 11th Flr 1 St Clair W 4066
Bjarnson Mrs C Soc & Fam Serv 4th Flr Hepburn Blk 2648
Blaauw E T Treas & Econ 5FLS The Frost Bldg 1731
Black A J Revenue 4th Flr The Frost Bldg 2984
Black Mrs B A Computer Serv 7th flr Mowat Blk ..6893
Black Mrs C Treas & Econ 108 The Frost Bldg 2081
Black Miss I Health 10th Flr Hepburn Blk 5021
Black S A O W R C 401 & Islington 3044
Blackadar Mrs G Agric & Food 12th Flr 1200 Bay 1044
Blackburn C F Mines & Nthn Af R901 500 Univ Ave 4641
Blacklock T C Land Titles 100 Queen W 7554
Blackmore R A Pub Trustee 510 145 Queen W 362-1331

Blackstone R E Transpt 7th Flr Ferguson Blk 6549
Blackwell Mrs A C OWRC 12th flr 135 St Clair W 7016
Blackwell R C Educ 3rd Flr 2025 Sheppard E 491-0330
Blackwell T W Pub Works 10th Flr Ferguson Blk ..6741
Blain Mrs M Labour 74 Victoria 5858
Blaine R Ont Hous Corp 4th Flr 188 Univ Ave 366-9141
Blair Mrs B Justice 18th flr 18 King E 4724
Blair J E Hwys Cent Downsvw 3383
Blair J M Treas & Econ 7th Flr 880 Bay 2774
Blair N E Fin & Com Affs 4th flr 555 Yonge St ..6481
Blake Dr B Health 9th Flr Hepburn Blk 5081
Blake E M Transpt 8th Flr Ferguson Blk 1554
Blake F G Mun Board 8th Flr 123 Edward St 1906
Blake Miss G D Educ 44 Eglinton 2617
Blake Mrs G M Pub Works 2B18 Macdonald Blk ..6902
Blake H Treas & Econ 26 Breadalbane 7115
Blake V B Pub Rec Archiv 14 Queens Pk Cr 4021
Blakelock T S Revenue 3rd Flr The Frost Bldg 4040
Blanchard H A Educ 4th Flr 44 Eglinton W 1341
Bland G Hwys Lab Downsvw 3241
Blanthorn A S Educ 44 Eglinton Ave W 4876
Blasinski Miss H Suprm Crt 145 Queen St W 2824
Blaskovic Dr P Health Resources Rd 3187
Blaylock M C L C B O 55 Lakeshr Bl E 4647
Blevins J H Hwys Admin Downsvw 3238
Bliman Mrs R Educ 2nd Flr 44 Eglinton W 5348
Block P J Health 8th Flr 1 St Clair W 4071
Bloemink H Educ 5th Flr 44 Eglinton W 2612
Blois Miss C A Hwys Admin Downsvw 3588
Blong Mrs D Fin & Com Affs 4th Flr 555 Yonge St 5508
Bloom A Pub Works 11th Flr Ferguson Blk 6738
Bloom E G Land Titles 100 Queen W 7583
Bloom Mrs L Health 8th Flr Hepburn Blk 5033
Blucher F R O P P 125 Lakeshr Bl E 4474
Blue Miss G Hwys Cent Downsvw 3446
Blum H Agric & Food 4th Flr 1200 Bay 1064
Blum W E Hwys Lab Downsvw 3688
Blunt L K Cent Of For Sc 8 Jarvis 2561
Blyth Mrs M Trade & Dev 4FLR 950 Yonge 5293
Blythe A L C B O 55 Lakeshr Bl E 4666
Boag D Pub Works 13th Flr Ferguson Blk 1116
Board A W Med Ser Ins Div 7th Flr 15 Overlea Blvd 482-1111
Boardman T Educ 2nd Flr 40 Eglinton E 5026
Boates L M Prov Aud 505N The Frost Bldg 1395
Bobadilla Mrs M Ont Dev Corp 6th flr 950 Yonge 6585
Bock A Mun Affairs 9th flr 801 Bay 1148
Bock H G Land Titles 100 Queen W 7588
Bodnar L Treas & Econ 252 Bloor St W 6613
Bodolai W Pub Works 770 Don Mills 429-4100
Bodzinski J Pub Works 11th flr Ferguson Blk 6723
Boekelman Mrs B A Health Resources Rd 3166
Boelens R G O W R C 401 & Islington 3011
Bogaerts D L Health 2nd Flr 1 St Clair W 7049
Bogart D E Treas Board 7th flr Frost Bldg S 5282
Boggs G D Energy Res 5th Flr 880 Bay 6278
Boisvert Mrs R Soc & Fam Serv 85 Eglinton E 7141
Boland T P O W R C 401 & Islington 3041
Bolduan Mrs H L Educ 1152 Bay 2657
Bolsby Hon P J Prov Crt Crimnl 60 Queen W 7215
Bolt L J O P P 125 Lakeshr Bl E 4423
Bolton K New Dem Pty r204 N W Main Bldg 6221
Bolton P E Hwys Admin Downsvw 3127
Bolton W J O P P R249 125 Lakeshr E 4434
Bond Mrs E Hwys Admin Downsvw 3531
Bond G Corrctnl Ser r308 434 Univ Ave 4349
Bond R W Hwys Admin Bldg Downsvw 3531
Bond R W Hwys Admin Downsvw 3512
Bonds C E Pub Works 13th Flr Ferguson Blk 1023
Bone K S Revenue 3rd Flr The Frost Bldg 1004
Bone Mrs S Ont Science Ctr 770 Don Mills ...429-4100
Bonello A Revenue 2 fls The Frost Bldg 7755
Bonello J D Hwys Admin Downsvw 3477
Bonham G C Educ 7th Flr 44 Eglinton 6867
Bonner H L Hwys Cent Downsvw 3432
Bonner Miss K G Mun Affairs 5th flr 801 Bay 1038
Bonner L Hwys Admin Downsvw 3551
Bonser E G Hwys Cen Dwnsvw 3432
Bonthron W Revenue 2nd flr Frost Bldg S 2907
Booker Miss C New Dem Pty r206 N W Main Bldg 6494
Booth G H Hwys Admin Downsvw 3634
Booth G K Justice 16th Flr 18 King E 4528
Booth R D Hwys Cent Downsvw 3213
Booth S C Hwys Admin Downsvw 3201
Boothroyd Dr W E Addictn Resrch 2nd Flr 33 Russell St 595-6044
Booton Mrs M Educ Don Mills Rd 429-3800
Borczak M Soc & Fam Serv 6th Flr Hepburn Blk 2344
Borden S Mun Affairs 10th flr 801 Bay 6171
Boretski G K O W R C 7th Flr 135 St Clair W ..6967
Borgida A Revenue 4th flr Frost Bldg S 5648
Borodczak N O W R C 10th Flr 135 St Clair W ..6975
Borosa W A Educ r369 Main Bldg 5284
Borraccia J Pub Works 11th flr Ferguson Blk 6727
Bortniak J Cent Of For Sc 8 Jarvis 2561
Bortolin Mrs B L Hwys Admin Downsvw 3341
Bortolotti O C Revenue 4th flr Frost Bldg S 5587
Borysewicz Miss K M Pub Works 13th Flr Ferguson Blk 6815
Boscariol F V Labour 8 York St 4151
Bosotti L O W R C 8th Flr 135 St Clair W 1647
Bossin S Revenue 3rd Flr The Frost Bldg 2936
Boston Mrs E C Hwys Lab Downsvw 3066
Botten G L C B O 55 Lakeshr Ble 4613
Botterill J Lands & For 6601 Whitney Blk 2349
Boucher R C Treas Board 7FLS The Frost Bldg 6356
Bouchet Miss V Mun Affairs 10th flr 801 Bay 6171
Boudreau Mrs P Soc & Fam Serv R204 Richmond W 5736
Boukouris P Prov Sec Ctzshp r404 N W Main Bldg 7865
Boulay Miss T Revenue 2nd Flr The Frost Bldg 1706
Boulter D W Lands & For 3602 Whitney Blk 6371
Bourne Mrs B Mines & Nthn Af 1618 Whitney Blk 1316
Bourne J Pub Works 13th Flr Ferguson Blk 1116

Bourne J F Pub Works 185 Judson 80141
Bourne M Transpt 3rd Flr Ferguson Blk 6671
Bourque R J Hwys Cen Dwnsvw 3474
Boutros A M Med Ser Ins Div 6th Flr 7
Overlea Blvd 482-1111
Bova Miss M J Treas & Econ 6th Flr 880 Bay 5451
Bovdis P Hwys Lab Downsvw 3241
Bowden Miss A E Corrctnl Serv 4th Flr 434
Univ Ave 1487
Bowdery R M Trade & Dev 9FLR 950 Yonge 5466
Bowen Mrs E Treas & Econ 6th Flr Frost Bldg 2927
Bowers G E M B R402 67 College 4381
Bowers Dr J E Educ 6th Flr 44 Eglinton W 2228
Bowers W Educ 1152 Bay 6524
Bowes Miss J Civ Ser Dept 9th Flr 151 Bloor W 5621
Bowes R G Lands & For 3322 Whitney Blk 2745
Bowie J M Civ Ser Dept 10th Flr 151 Bloor W .. 2091
Bowie Miss K Transpt 7th Flr Ferguson Blk 4558
Bowien Mrs E Hwys Admin Downsvw 3588
Bowland B C Educ 3rd Flr 1 St Clair W 1354
Bowman J B Lands & For 2338 Whitney Blk 2766
Bowman W C Dept Of Justice 18 King E 2834
Bowring G J Health 2nd Flr 880 Bay 4091
Bowser Mrs D Educ 2nd Flr 44 Eglinton W 5624
Boyd D Transpt 3rd Flr Ferguson Blk 7287
Boyd Dr E A Med Ser Ins Div 7th Flr 7
Overlea Blvd 482-1111
Boyd Miss E O Crt House Metro 361 Univ Ave 7314
Boyd F Prov Aud 505N The Frost Bldg 1395
Boyd J Ont Dev Corp 8th flr 950 Yonge 5471
Boyd J W Tourism & Inf 67 College 4041
Boyer A E Energy Res 4th flr 880 Bay 5068
Boyer F J Tourism & Inf 5th Flr 185 Bloor E 4026
Boyer J P Justice R222 Main Bldg 2979
Boyer J P Fin & Com Affs 9th flr 555 Yonge St .6397
Boyer Mrs R Treas & Econ 6th flr Frost Bldg N ...2918
Boyer R J Prog Con Pty 111 NW Main Bldg 2569
Boyko B I O W R C 401 & Islington 3041
Boylan W P Pub Trustee 707 145 Queen W ..362-1331
Boyle T O W R C 4th Flr 135 St Clair W 6637
Boyle W J Revenue 1stfl Frost Bldg S 1774
Boynton Miss E K Agric & Food 11th Flr
1200 Bay 7452
Bozsar Mrs C Mines & Nthn Af 8th Flr
Whitney Blk 1337
Bozzer V Mun Affairs 11th Flr 801 Bay 1683
Braathu A Hwys Admin Lownsvw 3341
Bracken A Probation Serv 411A Parliament 921-8908
Bradford Mrs E Educ 559 Jarvis 7505
Bradley C C Crt House Metro 361 University 7415
Bradley Mrs E Treas & Econ 880 Bay 6th flr 7081
Bradley Mrs O D Educ 2nd Flr 44 Eglinton W 2653
Bradley R B Civ Ser Dept 6th Flr 151 Bloor W 2453
Bradshaw H Revenue B35S The Frost Bldg 2950
Bradshaw K Pub Works 13th Flr Ferguson Blk 5822
Bradshaw K D Trade & Dev 9flr 1 St Clair W 7591
Bragg Mrs A Pension Comm R210 450
Univ Ave 1622
Braid F Pub Works 10th Flr Ferguson Blk 2806
Braid K S Reg & Exam 6th Flr 555 Yonge 2515
Brailey F G Pub Trustee R507 145 Queen W 362-1331
Brailey J F Probation Serv 1719 Lawrence
Ave E 751 9027
Brain T G Hwys Admin Downsvw 3127
Braithwaite L A Liberal Pty r217 N W Main Bldg .5681
Braithwaite S J L C B O 55 Lakeshr Bl E 4631
Brakel P Treas & Econ 6th flr Frost Bldg S 6869
Branch G P Treas & Econ 6th Flr 880 Bay 5451
Branchaud J E Lands & For 5621 Whitney Blk 1271
Brand G P Transpt 5th Flr Ferguson Blk 6791
Brand Mrs J Prov Aud 504N The Frost Bldg 1396
Brand Mrs M J Election Off 70 Lombard 6831
Brand Miss N E Agric & Food 5th Flr 1200 Bay ..1421
Brand T W Corrctnl Ser Horner Ave 255-0131
Brandes Dr S Health Resources Rd 3161
Brannan C E Prime Mins Ofc r255 Main Bldg 7653
Branton Miss E Treas & Econ 7th Flr The
Frost Bldg 2911
Branton Mrs M Liberal Pty R116 Main Bldg 1676
Brauch J O P P 65 Adelaide E 5814
Bray A S Tourism & Inf 7th Flr 185 Bloor E 4036
Bray D J Civ Ser Dept 6th Flr 151 Bloor W 4758
Bray H S Sec Com 8th Flr 555 Yonge St 2861
Braybon F E Health 2nd Flr 880 Bay 2558
Braybon Mrs M L Civ Ser Dept 9th Flr 151
Bloor W 1483
Braybrook F A Mun Affairs 10th Flr 801 Bay 1684
Brazier Mrs D Hwys Admin Downsvw 3629
Breadner D A Treas & Econ 880 Bay 6th flr 5461
Breakey Miss J Univ Affs 7th flr 481 Univ Ave 6134
Breau J E Soc & Fam Serv 4th Flr Hepburn Blk ...5046
Breen F T Revenue 4th flr Frost Bldg S 7511
Breen L S Trade & Dev 5th Flr 950 Yonge 5491
Breen P J Prov Crt Crimnl 60 Queen W 7541
Breininger Miss R Pension Comm R210 450
Univ Ave 1636
Breithaupt J R Liberal Pty r220 N W Main Bldg ..1646
Breland S Revenue 4thFS The Frost Bldg 2994
Bremner J Crt House Metro 361 University 7258
Brence F Transpt 5th Flr Ferguson Blk 6836
Brennan A B Pub Works Whitney Blk 1305
Brett J T Liberal Pty r116 Main Bldg 1676
Brew Mrs A Trade & Dev R704 950 Yonge 4315
Brewer A W Probation Serv 311 Jarvis 924-0631
Brewster W H Soc & Fam Serv 6th Flr
Hepburn Blk 5214
Brezina E H Transpt 8th Flr Ferguson Blk 6795
Brideau J F Probation Serv 1719 Lawrence E .751-9042
Bridgeford C W Mun Affairs 2nd flr 801 Bay 4776
Bridges A P Suprm Crt 145 Queen St W 5559
Bridgwater B S Revenue r221 Frost Bldg N 7871
Briedikis Mrs H Soc & Fam Serv 3rd Flr 204
Richmond W 5736
Brierley A C Labour 74 Victoria 5851
Briggs Mrs M Crt House Metro 361 University 7491
Briggs T E Lands & For 6619 Whitney Blk 2714
Bright J Labour 8 York 4151
Brink C W O W R C 7th Flr 135 St Clair W 1655
Brioux P Crt House Metro 361 University 7255
Brisbane R S O W R C 6th Flr 135 St Clair W ..6421
Brisbin J M Tourism & Inf 4th Flr 185 Bloor E ...4781
Briscoe J Transpt 8th flr Ferguson Blk 1891

Briscoe L Pub Works 12th flr Ferguson Blk 1051
Briscoe Mrs N V Civ Ser Dept 6th Flr 151
Bloor W 6631
Bristol Miss U Reg & Exam 5th Flr 555 Yonge 2513
Britten F Pub Rec Archiv 2nd Flr 875 Bay 5879
Brittian W D Mines & Nthn Af 3rd Flr 880 Bay ...1062
Britton R W O P P R184 Main Bldg 2549
Brock R L Trade & Dev 10th Flr 950 Yonge 1542
Brock W I L C B O 55 Lakeshr Bl E 4941
Brockington R Pub Works 13th flr Ferguson Blk 5822
Broddy R Tourism & Inf 185 Bloor E 4011
Broderick Mrs S Educ 2nd Flr 44 Eglinton W 5427
Brodhecker W H Treas Board 5th flr Frost Bldg S 6261
Brodie L F Revenue 2nd Flr The Frost Bldg 2583
Brogna J Pub Works 16 Grosvenor St 6811
Brohier G Cent Of For Sc 875 Bay 4721
Brohm D R Hwys 61 City View 3145
Brohman E J Med Ser Ins Div BSMT 15
Overlea Blvd 482-1111
Bromfield F A Hwys Admin Downsvw 3621
Bromley R Hwys Admin Downsvw 3584
Bronetto B D Revenue 1stfl Frost Bldg S 4563
Bronskill A S Mun Affairs 11th Flr 801 Bay 5640
Brooke Hon J W Suprm Crt 145 Queen
St W 363-4101
Brooker Mrs E OWRC 9th Flr 135 St Clair W 4141
Brooks G L Educ 3rd Flr 2025 Sheppard E 491-0330
Brooks Miss J E Corrctnl Ser r308 454 Univ Ave .6075
Brooks J G O W R C 4th Flr 135 St Clair W 6637
Brooks R W Ont Nthld Trsp 1st flr 805 Bay 4268
Broom H A Hwys Admin Downsvw 3259
Broome D Agric & Food 11th Flr 1200 Bay 1159
Broome E P Revenue 3rd Flr The Frost Bldg 2953
Bros M Ont Dev Corp 6th Flr 950 Yonge 6561
Brosko Miss J Prov Crt Crimnl 60 Queen W 7552
Broughton W P Mun Affairs 7th Flr 801 Bay 2943
Brousseau M G Fin & Com Affs 4th flr 555
Yonge St 6483
Brown A Trade & Dev R326 950 Yonge 4278
Brown Miss A Suprm Crt 145 Queen St W 363-4101
Brown A Educ 1670 Bayview 6378
Brown Mrs A M E M B R415 67 College 4318
Brown A W Probation Serv 1719 Lawrence E 751-9042
Brown Miss B M Civ Ser Dept 9th Flr 151
Bloor W 1531
Brown C Liberal Pty 116 Main Bldg 1676
Brown C E Univ Affs 8th Flr 500 Univ Ave 5241
Brown C H Transpt 3rd Flr Ferguson Blk 7323
Brown C M Lands & For 6301 Whitney Blk 1075
Brown Mrs E Crt House Metro 361 University 7359
Brown E A Corrctnl Serv 1st Flr 454 Univ Ave 2511
Brown Mrs E A Revenue 4th Flr The Frost Bldg ...2992
Brown G Treas Board 5th flr Frost Bldg S 1727
Brown G A Labour 74 Victoria 6845
Brown Mrs G B Trade & Dev 4FLR 950 Yonge 5701
Brown G E Probation Serv 999 Birchmount 751-2138
Brown G S Cent Of For Sc 8 Jarvis 2561
Brown G W Mun Affairs 10th Flr 801 Bay St 4992
Brown H E O W R C 14th Flr 135 St Clair W ..2531
Brown H L Revenue 1st Flr The Frost Bldg 1745
Brown Miss H M Educ 55 Eglinton E 6157
Brown Miss J A Liberal Pty 116 Main Bldg 1676
Brown J F Mun Affairs 7th flr 801 Bay 2826
Brown J G Hwys Admin Downsvw 3366
Brown J H Labour 8 York 4151
Brown J L New Dem Pty r216 NW
Main Bldg 5947
Brown J S Mun Affairs 5th Flr 801 Bay 2171
Brown K R O W R C 9th Flr 135 St Clair W 1296
Brown Miss L Crt House Metro 361
University Ave 7394
Brown L C Mines & Nthn Af 2332 Whitney Blk ...1345
Brown L G Treas & Econ 6th Flr 880 Bay 5451
Brown M A Prov Sec Ctzshp r401 N W
Main Bldg 7867
Brown Mrs M G Ont Science Ctr 770
Don Mills 429-4100
Brown N Lands & For 500 Univ Ave 5671
Brown N A L C B O 55 Lakeshr Bl E 4964
Brown N R Transpt M125 Macdonald Blk 1533
Brown O H L L B O 55 Lakeshr Bl E 4666
Brown Miss P Med Ser Ins Div 3rd flr 15
Overlea Bl 482-1111
Brown Miss P Prov Aud 506N The Frost Bldg 5291
Brown P C Fin & Com Affs 9th flr 555 Yonge 5191
Brown Miss P D Pub Works 9th Flr
Ferguson Blk 2154
Brown R D Pub Works 185 Judson 80163
Brown R E O W R C 5th Flr 40 St Clair W 1651
Brown R J Pub Works 10th Flr Ferguson Blk 6517
Brown R K O W R C 8th Flr 135 St Clair W 1647
Brown R L Hwys Cent Downsvw 3432
Brown R W Revenue 4th Flr The Frost Bldg 5587
Brown Miss S Treas & Econ R416 The
Frost Bldg 5037
Brown S Pub Works 155 Judson 80145
Brown Miss S Educ 5th Flr 151 Bloor W 5377
Brown Miss S A Health 8th Flr Hepburn Blk 4047
Brown S E Cent Of For Sc 8 Jarvis 2561
Brown T O Sec Com 7th Flr 555 Yonge St 2877
Brown W A Lands & For 4322 Whitney Blk 1895
Brown W F O W R C 10th Flr 135 St Clair 6975
Brown W H Transpt 8th Flr Ferguson Blk 2007
Browne G W Energy Res 3rd Flr 880 Bay 4139
Browne H O W R C 6th Flr 135 St Clair 1491
Browne H J L L B O 55 Lakeshr Bl E 4654
Browne Mrs M Labour 44 Victoria St 4111
Browne Miss P M Mun Affairs 3rd flr
801 Bay 2228
Browne Mrs S R Crt House Metro 361
Univ Ave 7314
Brownell G W Lands & For 4632A
Whitney Blk 4251
Brownie H A Civ Ser Dept 9th flr 151
Bloor W 1483
Brownlee E Pub Works 1B05 Macdonald Blk 1415
Brownlee Mrs M Pub Works 9th Flr
Ferguson Blk 1143
Brownless Miss S O W R C 4th Flr 135 St
Clair W 2446
Brownridge Miss B A Treas & Econ 6th Flr The
Frost Bldg 4716

Brubacher C L O H S C 2195 Yonge 482-1111
Brubacher G Probation Serv 1719 Lawrence E .751-9024
Brubacher M J Lands & For 4620 Whitney Blk 6914
Brubaker J E Agric & Food 7th Flr 1200 Bay 1241
Bruce G I Labour 74 Victoria 5851
Bruce R P Hwys Admin Downsvw 3235
Bruer P Mun Affairs 8th flr 801 Bay 2321
Bruhm Miss I E Crt House Metro 361
University Ave 7351
Brunelle Hon R Lands & For 6327 Whitney Blk 2701
Bruner A Educ 40 Eglinton E 1139
Bruner L G O P P 125 Lakeshr Bl E 4401
Brunskill A M Labour 8 York 4151
Brunt R Hwys Lab Downsvw 3231
Brunton A G Health M118 Macdonald Blk 5167
Bryan D M Fire Marshal Gravenhurst 687-2294
Bryant A W O W R C 12th Flr 135 St Clair W ..2684
Bryant L Agric & Food 11th Flr 1200 Bay 2029
Bryck L G O W R C 7th Flr 40 St Clair W 2105
Bryden Mrs M New Dem Pty R322 Main Bldg 5392
Bryden Mrs S L Educ 2025 Sheppard E 491-0330
Brydges Dr T G O W R C 401 & Islington ..248-3037
Brydson G W Hwys Admin Downsvw 3465
Brydson L M Health Resources Rd 3166
Bubar Miss L E Revenue 3fls The Frost Bldg 2953
Buch J F Mun Affairs 7th flr 801 Bay 2327
Buchanan D M Med Ser Ins Div 7th Flr 7
Overlea Blvd 482-1111
Buchanan Mrs E Prov Aud 504N The Frost Bldg ...1396
Buchanan G H Hwys Lab Downsvw 3654
Buchanan G W O W R C 135 St Clair W 2144
Buchanan J D Lands & For 2306 Whitney Blk 4507
Buchner Miss B K Health 9th Flr Hepburn Blk 4094
Buck Mrs M Lands & For 5321 Whitney Blk 1601
Buck Mrs M I O W R C 14th Flr 135 St
Clair W 5115
Buck R Treas Board 5th flr Frost Bldg S 6096
Buckley Mrs W Hwys Cent Downsvw 3315
Bucksey C Hwys Shaff Rd 3371
Budlovsky Dr J A Health 1st Flr 880 Bay 4075
Buehler T K Energy Res 5th Flr 880 Bay 5965
Bugslag C R Mun Affairs 7th Flr 801 Bay 2327
Bukator G Liberal Pty r223 N W Main Bldg 5679
Bulger R Pub Works 3B9 Macdonald Blk 7072
Bull Dr A F Health 9th Flr Hepburn Blk 5057
Bull D Pub Recd & Arch 14 Queens Pk Cr 4021
Bull H Probation Serv 808 Dufferin 534-6311
Bull R B Transpt 5th Flr Ferguson Blk 6791
Bull R S Labour 8 York 4148
Bullard Miss L Corrctnl Ser 3359 Bloor St W 233-6221
Bullbrook J E Liberal Pty r231 N W Main Bldg 6584
Bullbrook Mrs M A Mun Affairs 9th Flr
801 Bay 1681
Bullen V M Mun Affairs 5th flr 801 Bay 2889
Buller Mrs N G Educ 4 New St 2696
Bulloch K M Hwys Cent Downsvw 3452
Bulloch Miss M Hwys Cent Downsvw 3074
Bullock Mrs M P Hwys Lab Downsvw 3355
Bundy Mrs N Civ Ser Dept 9th Flr 151
Bloor W 2071
Bunt B Revenue 2ND The Frost Bldg 5772
Bunten E A Pub Works 11th Flr Ferguson Blk 6251
Bunton W E Probation Serv 6797 Yonge 221-3474
Bur R M Hwys Lab Downsvw 3355
Burak Mrs R Treas Board 5th Flr The Frost Bldg ..1727
Burger C A O W R C 401 & Islington 248-3008
Burgess F T Labour 74 Victoria 4201
Burgher R S Transpt 5th Flr Ferguson Blk 6791
Burka A Ont Hous Corp 101 Bloor St W 966-3600
Burke Mrs D Ont Hous Corp 1st Flr 188
Univ Ave 366-9141
Burke Miss D W Agric & Food 5th Flr 1200 Bay .1421
Burke E W Clk Of Leg Assm R110 Main Bldg 1406
Burke H Hwys Lab Downsvw 3379
Burkett K M Labour 8 York St 4104
Burkhardt G C Hwys Cent Downsvw 3097
Burkus J Treas & Econ 6th Flr The Frost Bldg 6613
Burlachenko A O W R C 7th Flr 135 St Clair W .1655
Burleigh Mrs M Soc & Fam Serv 5th Flr
Hepburn Blk 5101
Burley Mrs J Crt House Metro 361 University 7255
Burness Miss J F Health 10th Flr Hepburn Blk 2458
Burnett C Pub Works 185 Judson 80128
Burnett Mrs L A Mines & Nthn Af 1603
Whitney Blk 1352
Burnfield R Hwys Cent Downsvw 3581
Burnham Mrs E C Mun Affairs 6TH 801 Bay 5506
Burns E G Revenue 1FLS The Frost Bldg 1745
Burns Mrs F Justice 14th Flr 18 King E 2845
Burns J R Hwys Admin Downsvw 3131
Burns R E Mines & Nthn Af 2311 Whitney Blk 1307
Burr F A New Dem Pty r202 N W Main Bldg 6384
Burrell A Agric & Food 10th Flr 1200 Bay 2124
Burrell J Pub Works 178 Queens Quay 6034
Burrows Miss M Health 9th Flr Hepburn Blk 4283
Burske Mrs L O W R C 14th Flr 135 St
Clair W 2531
Burt A Trade & Dev 950 Yonge 6201
Burt A Med Ser Ins Div 7th Flr 15 Overlea .. 482-1111
Burt H D Civ Ser Dept 9th Flr 151 Bloor W 1483
Burt Mrs M L Revenue 2NDS The Frost Bldg 2907
Burton D Health 9th Flr Hepburn Blk 4334
Burton L Suprm Crt 145 Queen St W 5548
Burton T E Prov Crt Crimnl 60 Queen W 7541
Burwasser G J Mines & Nthn Af 9th Flr 500
Univ Ave 1183
Bury Miss Z Ont Hous Corp 188 Univ Ave 366-9141
Busby J H Civ Ser Dept 9th Flr 151 Bloor W 5621
Buscombe Miss A M Labour 4th Flr 74 Victoria 5251
Bushlen H E Pub Works 10th Flr Ferguson Blk 6714
Bustine Mrs K M Health 7th Flr Hepburn Blk 5071
Butcher D W Ont Hous Corp 3rd Flr 188
Univ Ave 366-9141
Butler A T Mun Affairs 3RD 801 Bay 2180
Butler Miss P Labour 8 York 2483
Butler S J Pub Works 11th Flr Ferguson Blk 6251
Butler W F Educ 789 Don Mills 429-3800
Butler W H Labour 3rd Flr 880 Bay 1970
Butorac M Treas & Econ 26 Breadalbane 7115
Butson L F Revenue 3rd Flr The Frost Bldg 1984
Butt F J Pub Trustee 510 145 Queen W 362-1331
Butteriss Miss M Health 10th flr Hepburn Blk 2421

Butters I Trade & Dev R704 950 Yonge 4315
Butterworth R E Prov Aud 504N The Frost Bldg ...1396
Buttle A C Labour 74 Victoria 5851
Button G Crt House Metro 361 Univ Ave 7314
Buxton G V O W R C 10th Flr 135 St Clair W ..6346
Buyniak T Civ Ser Dept 9th Flr 151 Bloor W 1531
Byblow Z J Hwys 61 City View 3547
Byerlay Mrs J Educ 2nd Flr 44 Eglinton W 5348
Bygrave R W Hwys Lab Downsvw 3665
Byk W L Ont Science Ctr 770 Don Mills 429-4100
Byrd M O Probation Serv 2nd flr 443 Univ Ave ...6491
Byrne A J Health 10th Flr Hepburn Blk 2448
Byrne R Health 7th Flr Hepburn Blk 5071
Byzko Miss A Suprm Crt 145 Queen St W 5582

C

Cachia Mrs J Labour 74 Victoria 5251
Cacioppo Miss G M Hwys Cent Downsvw 3315
Caddell Mrs C R Lands & For 4324 Whitney Blk ..2761
Cady K W Sec Com 7th Flr 555 Yonge St 6550
Caesar Miss B Ont Hous Corp 188 Univ Ave ..366-9141
Cahoon B T Treas & Econ 6th Flr 880 Bay 5461
Cain Miss B Health 11th Flr 1 St Clair W 4066
Caira M Pub Works East Crt Main Bldg 6008
Caird J C Mun Affairs 11th flr 801 Bay 1664
Cairncross J Pub Works 171 Judson 80131
Cairns Mrs C Crt House Metro 361 University 7401
Cairns Mrs E T Mun Affairs 11th flr 801 Bay 7171
Cairns Mrs F Health 10th Flr Hepburn Blk 5031
Calarco C J Revenue 319N The Frost Bldg 7767
Calarco Miss M Labour 8 York St 4151
Calderone D F Transpt 5th Flr Ferguson Blk 6791
Calderwood G A Prov Aud 503N The Frost Bldg ...6065
Caldwell B B Transpt 5th Flr Ferguson Blk 6791
Caldwell J Transpt 6th Flr Ferguson Blk 1226
Caldwell W J O W R C 11th Flr 135 St
Clair W 6978
Calendino Miss B L Suprm Crt 145 Queen St W ..5541
Callaghan D J Ont Science Ctr 770 Don Mills 429-4100
Callaghan Mrs P J Treas & Econ R217 The
Frost Bldg 1709
Callaghan Miss R N Hwys Admin Downsvw 3501
Callan D R Hwys Cent Downsvw 3581
Callfas D G Clk Of Leg Assm R104 Main Bldg 1406
Calman Mrs J Justice 16 Flr 18 King E 2900
Calverley E C Health 11th Flr Hepburn Blk 6237
Camblin Hon W L Prov Crt Crimnl 60 Queen W 7214
Cameron A L Pub Works r154 Main Bldg 6415
Cameron Mrs A V Trade & Dev 3FLR 950 Yonge .4305
Cameron E Educ R101 44 Eglinton W 2308
Cameron Miss J Mun Affairs 3rd flr 801 Bay 2428
Cameron K Mun Affairs 12th flr 801 Bay 6934
Cameron R A Land Comp Brd 10 King E 1012
Cameron W G Treas & Econ 6th Flr The
Frost Bldg 4716
Camp D K Justice 7th flr 252 Bloor St W 7801
Campana Miss A Mun Affairs 9th Flr 801 Bay 1964
Campbell A G Dept Of Justice 17th Flr 18
King E 7080
Campbell Mrs A M Hwys Lab Downsvw 3641
Campbell B Agric & Food 4th Flr 1200 Bay 1064
Campbell Mrs C Treas & Econ 6th flr Frost
Bldg S 6869
Campbell C A Hwys Gar Downsvw 742-8757
Campbell D Labour 74 Victoria St 4167
Campbell D O Treas Board 7FLS The Frost Bldg 4411
Campbell F E Mines & Nthn Af 8th Flr
Whitney Blk 1337
Campbell G I Civ Ser Dept 9th flr 151 Bloor W ...1531
Campbell G S Ont Dev Corp 8th Flr 950 Yonge 6591
Campbell H A O W R C 11th Flr 135 St
Clair W 2465
Campbell I C Hwys Adm Dwnsvw 3570
Campbell J Soc & Fam Serv 6th Flr Hepburn Blk ..5137
Campbell J D Pub Works B21B Macdonald Blk 6902
Campbell J E Lands & For 4427 Whitney Blk 2770
Campbell J E Ont Science Ctr 770 Don Mills .429-4100
Campbell J P Lands & For 13th Flr Whitney Blk ...7108
Campbell J W Hwys Lab Downsvw 3275
Campbell Mrs O Liberal Pty r228 N W Main Bldg 5685
Campbell Mrs P R Pub Works 10th Flr
Ferguson Blk 1121
Campbell R O W R C 6th Flr 40 St Clair W 6991
Campbell R Prov Crt Crimnl 60 Queen W 7537
Campbell R B Crt House Metro 361 University 7351
Campbell R O O H S C 8th Flr 2200 Yonge .482-1111
Campbell T Com Govt Prod 9th Flr Ferguson Blk ...7121
Campbell T I Educ 7th Flr 44 Eglinton W 7025
Campbell T J Pub Works 12th Flr Ferguson Blk 4751
Campbell W D Lands & For 3627A Whitney Blk ...2731
Campion A W Pub Works 12th flr Ferguson Blk 7927
Campitelli G Hwys Adm Dwnsvw 3091
Campsall G R Educ 6th Flr 44 Eglinton W 2228
Cane A W Reg & Exam 5th Flr 555 Yonge St 2504
Cane D B OWRC 6th flr 135 St Clair W 6421
Cane M S Mun Affairs 10th flr 801 Bay 2317
Cannon H E O H S C 2195 Yonge 482-1111
Cannon J Justice 331 Main Bldg 2841
Cant S A Hwys Lab Downsvw 3252
Cantlon C D Ont Dev Corp 6th Flr 950 Yonge 6585
Caplan G New Dem Pty r205 N W Main Bldg 6494
Caplice D P O W R C 10th Flr 135 St Clair W ..6973
Capling R Educ 559 Jarvis 2625
Caponnetto Mrs M A Soc & Fam Serv 6th Flr
Hepburn Blk 5137
Capps P Soc & Fam Serv 6th flr Hepburn Blk 4688
Carbert R W Agric & Food 12th Flr 1200 Bay 2642
Carcone Miss L Hwys Lab Downsvw 3241
Cardwell B Lands & For Lab Downsvw 3296
Careless A G Treas & Econ 6th flr Frost Bldg S ...6869
Carey A R Lands & For 2309 Whitney Blk 2741
Carey Miss C A Ont Police Com 3rd flr 505
Univer Ave 6071
Carey K Trade & Dev 3flr 950 Yonge 4303
Carey Mrs S Ont Hous Corp 101 Bloor St W 966-3600
Carey T L L L B O 55 Lakeshr Bl E 4615
Carley G O Hwys Cent Downsvw 244-9801
Carley P Mun Affairs 10th flr 801 Bay 6171
Carlile Mrs V H Ont Science Ctr 770
Don Mills 429-4100

Carlisle J S Educ 371 Bloor W 928-3218
Carlson Miss S Justice 14th Flr 18 King E 2552
Carlton Mrs M Educ 40 Eglinton E 6407
Carman M Educ 5th Flr 151 Bloor W 5344
Carnahan A T Educ 3rd Flr 44 Eglinton W 5606
Carney B Mun Affairs 7th Flr 801 Bay 1561
Carney N C Mun Affairs 6th flr 801 Bay 7811
Carota Miss D T OWRC 9th flr 135 St Clair W ...4597
Carpenter Miss M Lands & For 9th flr 500 Univ Ave 2817
Carr A C Hwys Lab Downsvw 3231
Carr A E Mines & Nthn Af r1610 Whitney Blk 4471
Carr A M Health Resources Rd 3166
Carr B Press Gal 3rd Flr Main Bldg 2241
Carr G E Soc & Fam Serv 6th flr Hepburn Blk 2292
Carr W A Mun Affairs 9th flr 801 Bay 6850
Carrano Mrs M Justice 17th Flr 18 King E 4246
Carrick J S Trade & Dev 7flr 1 St Clair W 5331
Carrington R H Pub Trustee 7th Flr 145 Queen W 362-1331
Carroll Mrs A Treas & Econ 6FLS The Frost Bldg ..2927
Carroll W E Lands & For 6303 Whitney Blk 2724
Carruthers A Prog Con Pty R249 Main Bldg 2337
Carruthers E A Health 8th Flr 1 St Clair W 4071
Carruthers Miss M Soc & Fam Serv 204 Richmond W 6501
Carruthers Miss R Pens Comm R210 450 Univ Ave 2961
Carson W A Sec Com 4th Flr 555 Yonge St 2874
Carstens R Pub Works 10th Flr Ferguson Blk 6718
Carter Mrs A Trade & Dev 9FLR 950 Yonge 5466
Carter A H Educ 1152 Bay St 7326
Carter C D O W R C 7th Flr 135 St Clair W 6967
Carter D C Crt House Metro 361 University 7264
Carter Mrs E O W R C 7th Flr 135 St Clair W ..6967
Carter G Corrctnl Ser r402 434 Univ Ave 6601
Carter Mrs J Insce 6th Flr 555 Yonge 2501
Carter J Hwys Admin Downsvw 3506
Carter Miss J Educ 559 Jarvis 6761
Carter J R Crt House Metro 361 University 7351
Carter Mrs M Educ 1152 Bay 6448
Carter M W Mines & Nthn Af R100 67 College ...1827
Carter T F Labour 8 York 6115
Cartolano Miss A R Mun Affairs 7th Flr 801 Bay ..1497
Carton Hon G Labour 8 York St 4101
Cartwright R I Dept Of Justice 17th Flr 18 King E ..5744
Carty Miss C Med Ser Ins Div 4th Flr 15 Overlea Blvd 482-1111
Caruso Miss M Treas & Econ r110 Frost Bldg N 2081
Caruso W A Prov Crt Crimnl 60 Queen W 7531
Casavant M D O H S C 2195 Yonge 482-1111
Casavant R Educ 5th Flr 151 Bloor W 5377
Case R M Ont Science Ctr 770 Don Mills 429-4100
Casey J C Energy Brd 3rd flr 880 Bay 1921
Casey J J Hwys Lab Downsvw 3684
Casey L Trade & Dev 950 Yonge 5224
Casey Mrs M Health 11th Flr Hepburn Blk 4261
Casey W Press Gal 3rd Flr Main Bldg 2241
Cashin C Mines & Nthn Af R512 67 College 4741
Casonato Miss G O W R C 6th Flr 135 St Clair W 6421
Cass Hon F M Prog Con Pty 193 Main Bldg 2331
Cassac K A Civ Ser Dept 9th Flr 151 Bloor W 1438
Cassar E N Health Basement 1 2539
Casserly Mrs M Hwys Lab Downsvw 3241
Cassils J A Transpt 8th Flr Ferguson Blk 5747
Castel A O W R C 11th Flr 135 St Clair W 6978
Castle Mrs E C Fin & Com Affs 4th Flr 555 Yonge St 6483
Castledine W Ont Science Ctr 770 Don Mills ..429-4100
Castray Mrs P A Mun Affairs 7th Flr 801 Bay 2826
Cater Miss D Agric & Food 12th Flr 1200 Bay 2166
Cathcart M J O W R C 14th Flr 135 St Clair W 5109
Cator G F Pub Works 185 Judson 80128
Cattan Mrs V Insce 6th Flr 555 Yonge 2501
Cattermole G S Ont Hous Corp 3rd Flr 170 Univ Ave 366-9141
Causley J R Educ 789 Don Mills 429-3800
Cavanagh G C Educ 3rd Flr 2025 Sheppard E 491-0330
Caverhill Miss E M Clk Of Leg Assm R481 Main Bldg 2088
Caverly D S O W R C 14th Flr 135 St Clair W ..5115
Cayley Mrs M Labour 8 York 6101
Cayouette J M Prov Aud 504N The Frost Bldg 1396
Cekuta G V Pub Works 11th Flr Ferguson Blk 6727
Celmins J G Hwys Cen Dwnsvw 3446
Cerar F Cent Of For Sc 8 Jarvis 2561
Cerenzia J Hwys Admin Downsvw 3531
Cerovic V Insce 6th Flr 555 Yonge 4247
Chabursky I Prov Aud 504N The Frost Bldg 1398
Chaddock A N O P P 125 Lakeshr Bl E 4456
Challoner F Ont Hous Corp 101 Bloor St W ...966-3600
Chalmers W Soc & Fam Serv 4th Flr Hepburn Blk .4831
Chamberlain G B Agric & Food 3rd Flr 1200 Bay ..1811
Chambers E R Hwys Admin Downsvw 3574
Chambers Dr H R Health Admin Downsvw 3496
Chambers Miss N M Pub Works 12th Flr Ferguson Blk 6681
Chambers Miss R L Prov Aud 504N The Frost Bldg 1326
Chamelka Miss J Pub Works 10th Flr Ferguson Blk 2806
Champion A O Pub Works 10th Flr Ferguson Blk ..6714
Champion Mrs I O W R C 5th Flr 40 St Clair W 6983
Chan A K Justice 14th Flr 18 King E 2552
Chan B Labour 44 Victoria 4131
Chan K F Health Resources Rd 3101
Chan P H Revenue 2ndflr Frost Bldg S 5891
Chan Miss R Educ 4 New St 2696
Chan R K Cent of For Sc 8 Jarvis 2561
Chandler Dr F W Mines & Nthn Af 100X 67 College St 1827
Chang E H Trade & Dev 4flr 950 Yonge 4347
Chang J K Fin & Com Affs 4th Flr 555 Yonge 4336
Chang K Mun Affairs 7th Flr 801 Bay 2943
Chang M Revenue 5flr The Frost Bldg 5276
Chant Miss M Educ 2nd Flr 44 Eglinton W 2311
Chapell P Hwys Cent Downsvw 3302

Chapman A E Suprm Crt 145 Queen St W 5541
Chapman B R Hwys 101 Cen Dwnsvw 3315
Chapman E H Labour 44 Victoria 4125
Chapman F W O W R C 2nd Flr 135 St Clair W 6951
Chapman Mrs M A Pub Works 13th Flr Ferguson Blk 1146
Chapman P Educ 1152 Bay 6524
Chapman P M Hwys Admin Downsvw 3423
Chapman W F Pub Works 16 Grosvenor St 6811
Chappel R G Labour 7th Flr 7 Overlea 6625
Chappelle A J Lands & For 3306 Whitney Blk 2745
Chaput Miss T Treas & Econ 6th Flr The Frost Bldg 6613
Charlebois Mrs R Cent Of For Sc 8 Jarvis 2561
Charles Mrs A M Mun Affairs 6th flr 801 Bay 5780
Charles Miss J Treas & Econ 6th Flr 880 Bay 5451
Charles Hon M A Prov Crt Crimnl 60 Queen W 7267
Charles Mrs M V Mun Affairs 6th flr 801 Bay 6171
Charlton A E Dept Of Justice 17th Flr 18 King E .2894
Charlton W H Lands & For 3324 Whitney Blk 2745
Charnock A J Ont Dev Corp 8th Flr 950 Yonge 5471
Charnock Miss D Soc & Fam Serv 85 Eglinton E ..7141
Charron Dr K C Health 10th Flr Hepburn Blk 2437
Charters Mrs B O W R C 14th Flr 135 St Clair W 5115
Chartrand N J OPP R249 125 Lakeshrble 4434
Chase Mrs J Mines & Nthn Af 9th flr 500 Univ Ave 7071
Chasse K Crt House Metro 361 Univ Ave 7294
Chaston G H Revenue 2nd Flr The Frost Bldg 5772
Chateauvert A J Hwys Admin Downsvw 3381
Chatterton D O Revenue 4th Flr The Frost Bldg 2967
Chatterton W G Educ 6th Flr 44 Eglinton 2651
Chatwin Miss N Educ 2nd Flr 40 Eglinton E 5026
Chaudhari S Justice 15 Flr 18 King E 6721
Chaves V M Corrctnl Serv R208 434 Univ Ave 4357
Cheaney Miss D E Health 8th Flr Hepburn Blk 5415
Cheatley Mrs C A Hwys 53 Shaft Rd 3118
Cheeseman J A Hwys Admin Downsvw 3551
Cheetham M F O W R C 12th Flr 135 St Clair W 1658
Chen C Ont Science Ctr 770 Don Mills 429-4100
Chen R W Pub Works 12th Flr Ferguson Blk 6815
Cheng Dr K Treas & Econ 6th Flr 880 Bay 5749
Cherry Miss B M Ont Dev Corp 6th Flr 950 Yonge 4622
Cheshire K H Prov Aud R506 The Frost Bldg 5291
Chesney C M Revenue 3FN The Frost Bldg 1726
Chester Mrs J Hwys Lab Downsvw 3692
Chester Mrs O New Dem Pty r204 N W Main Bldg 6221
Cheung B W O W R C 401 & Islington 3021
Childs W Treas & Econ 6th flr Frost Bldg N 6568
Chimen M A Suprm Crt 145 Queen St W 5548
Chin Mrs M Suprm Crt 145 Queen W 5548
Chisholm A Revenue 2NDS The Frost Bldg 5891
Chisholm Mrs M Crt House Metro 361 University ..7351
Chisholm P O W R C 10th Flr 135 St Clair W ...6346
Chisholm R J Pub Works 18 Oakland Ave 3055
Chiu M Hwys Cent Downsvw 3415
Choate N A Ont Hous Corp 4th Flr 170 Univ Ave 366-9141
Chojnacki B Hwys Lab Downsvw 3684
Chojnacki Mrs M Soc & Fam Serv 5th Flr Hepburn Blk 6629
Cholmondeley F G Revenue 3rd Flr The Frost Bldg 5403
Chong G J Hwys Lab Downsvw 3355
Choo Ying A V O W R C 6th Flr 40 St Clair W 6991
Chorostecki E Treas Board 5th flr Frost Bldg S 6261
Chowdhry Miss N Mun Affairs 6th flr 801 Bay 7811
Chowdhry N A Health 8FLR 1 St Clair 4071
Chown G S Ont Racing Comm 12th flr 1 St Clair W 925-4445
Chown V Pub Works 171 Judson 80131
Christian H J Energy Res 5th Flr 880 Bay 6278
Christiani H Soc & Fam Serv 4th Flr Hepburn Blk ..5131
Christiansen E V Ont Dev Corp 6th Flr 950 Yonge 4622
Christiansen K F Hwys Admin Downsvw 3472
Christiansen R Hwys Cent Downsvw 3115
Christianson K F Health Resources Rd 3174
Christie Dr A E O W R C 401 & Islington ...248-3047
Christie C Mun Affairs 9th flr 801 Bay 1148
Christie J H Hwys Cent Downsvw 3452
Christmann J H Lands & For 5621 Whitney Blk 1271
Chu Miss H Ont Law Ref 16th Flr 18 King E 4761
Chubb P Labour 44 Victoria 4131
Chudziak B Med Ser Ins Div Bsmt 15 Overlea Blvd 482-1111
Chumak P Crt House Metro 361 University Ave 7331
Church D S Transpt R309 67 College 1845
Church J Cent of For Sc 8 Jarvis 2561
Church J C Computer Serv 7th flr Mowat Blk 6893
Church J C Mun Affairs 3rd flr 801 Bay 6934
Churchill Mrs C Trade & Dev 3flr 950 Yonge 4323
Churchill M Lands & For 4322 Whitney Blk 1895
Churchill R E Pub Works 13th Flr Ferguson Blk 1023
Chute Miss A F Ont Law Ref 16th Flr 18 King E 4761
Chyc H Hwys Admin Downsvw 3551
Chyz Miss N Revenue 7th Flr The Frost Bldg 6269
Ciach Mrs B Pub Works 13th Flr Ferguson Blk 6815
Ciach R W Transpt 7th Flr Ferguson Blk 1755
Ciavarella Miss G Mun Affairs 5th flr 801 Bay 1936
Ciemiega E Fin & Com Affs 9th Flr 555 Yonge St 5187
Cimbura G Cent of For Sc 8 Jarvis 2561
Citron H Revenue 3FS The Frost Bldg 1758
Clair E G Cent Of For Sc 8 Jarvis 2561
Clancy Miss R Liberal Pty R411 Main Bldg 1676
Clarett Mrs E Tourism & Inf 5th Flr 185 Bloor E ..4019
Clark A O W R C 5th Flr 40 St Clair W 1651
Clark A S Trade & Dev 7th Flr 1 St Clair W 5331
Clark B L C B O 55 Lakeshr Bl E 4917
Clark D H Civ Ser Dept 9th flr 151 Bloor W 1483
Clark Mrs E M Mun Affairs 12th flr 801 Bay 6934
Clark G R Mun Affairs 801 Bay 6934
Clark H J Lands & For 9th flr 500 Univ Ave 2817
Clark H R Trade & Dev R515 950 Yonge 5491
Clark J Civ Ser Dept 9th Flr 151 Bloor W 1438
Clark J A O W R C 401 & Islington 3008
Clark J J Hwys Admin Downsvw 3091
Clark Mrs M Pub Works 10th Flr Ferguson Blk 6718
Clark Mrs P L Revenue 6FLN The Frost Bldg 6146

Clark Mrs R Regstr Gen 2nd Flr Macdonald Blk 2261
Clark R Treas & Econ 26 Breadalbane 2478
Clark R M Trade & Dev 3FLR 950 Yonge 4311
Clark W H Ont Police Com 3rd Flr 505 Univ Ave .6071
Clark W J Energy Res 5th Flr 880 Bay 6285
Clark W L O H S C 2195 Yonge 482-1111
Clarke A Revenue 3rd Flr The Frost Bldg 1095
Clarke A P L C B O 55 Lakeshr Bl E 4635
Clarke Dr C H Lands & For 4628 Whitney Blk 4251
Clarke E A Ont Dev Corp 8th Flr 950 Yonge 5471
Clarke E B Pub Works 178 Queensquaye 6034
Clarke G Crt House Metro 361 University 7369
Clarke G I Health 8th Flr Hepburn Blk 5041
Clarke H A O W R C 10th Flr 135 St Clair W ...6973
Clarke J A O W R C 7th Flr 135 St Clair W 6967
Clarke J H Pub Works 178 Queensquaye 6034
Clarke L H Corrctnl Ser 3359 Bloor St W 233-6221
Clarke R E Hwys Cent Downsvw 3279
Clarke R G Pub Works 11th Flr Ferguson Blk 6738
Clarke R N Pub Trustee 609 145 Queen W ...362-1331
Clarke W K Educ 5th Flr 20 Eglinton E 1032
Clarkson E P Crt House Metro 361 University 7351
Clarkson G C Health M150 Macdonald Blk 5887
Clarkson S W Revenue 612N The Frost Bldg 2996
Clarkson W H Agric & Food 6th Flr 1200 Bay 1071
Clarkstone Mrs B Labour 74 Victoria 4201
Clarridge Mrs L I Health 11th Flr
Hepburn Blk 6241
Clasky S J Treas & Econ 880 Bay 6th flr 5762
Clattenburg Mrs P Prov Aud 506N The Frost Bldg .5291
Claxton Mrs J M Corrctnl Serv R206 434
Univ Ave 4310
Claxton Mrs K A Treas Board 7FLS The
Frost Bldg 1772
Clayden J Revenue R211 The Frost Bldg 2582
Clayton Miss S T Prov Aud R509 The Frost Bldg .1393
Cleary Mrs V Educ 5th Flr 151 Bloor W 5344
Cleaveley W G Lands & For 5607 Whitney Blk 2781
Clelland H G Hwys Cent Downsvw 3091
Clemance C R Hwys Admin Downsvw 3395
Clements Miss L Civ Ser Dept 10th flr 151
Bloor W 1471
Clemes Mrs I J Educ 3rd Flr 1 St Clair W 2234
Clendenning J P Pub Trustee 612 145
Queen W 362-1331
Clendinneng P W Justice 14th flr 18 King E 6217
Cleverdon R K Labour 11th Flr 44 Victoria 7161
Clews G Pub Works R395 Main Bldg 6009
Clifford Miss I L E M B R418 67 College 4308
Clifford Miss M Energy Res 5th Flr 880 Bay 6287
Clive Mrs A V Suprm Crt 145 Queen St W 5582
Cloney Hon M J Prov Crt Crimnl 60 Queen W 7226
Close F A Pub Works 185 Judson 80134
Close L J Mun Affairs 5th flr 801 Bay 2418
Clough Miss V Ont Hous Corp 188 Univ Ave ..366-9141
Clouse G H Trade & Dev 5th Flr 950 Yonge 5491
Clouter Mrs J Trade & Dev 10th Flr 950 Yonge ...1542
Cloutier J R Educ 4th flr 44 Eglinton W 5989
Clover Mrs R Pub Works 185 Judson 80120
Clucas Miss A K Labour 74 Victoria 5669
Coady Mrs H Prov Audr 5th flr Hepburn Blk 2896
Coates A T Soc & Fam Serv 6th flr Hepburn Blk ..2292
Coates S Probation Serv 411A Parliament 921-8908
Cobb Mrs L Educ 4th Flr 1 St Clair W 2621
Cobden S Hwys Admin Downsvw 3551
Cochran D R Energy Brd 3rd flr 880 Bay 1976
Cochrane Mrs H Transpt 8th Flr Ferguson Blk 6795
Cochrane Mrs L E Mun Affairs 2nd flr 801 Bay 7756
Cockburn C W Pub Works 12th Flr Ferguson Blk ...4751
Cockburn Mrs O M Hwys Cent Downsvw 3315
Cockburn P G OWRC 9th flr 135 St Clair W 4597
Cockburn W W Labour 74 Victoria 5854
Cocking Mrs N C Revenue r221 Frost Bldg N 7874
Code R G Lands & For 6602 Whitney Blk 6225
Coffey Miss C A Computer Serv 7th flr
Mowat Blk 7955
Coffin Miss C A Energy Res 5th flr 880 Bay 1080
Coghill P O Lands & For 5617 Whitney Blk 2781
Coghlan Miss V N Corrctnl Serv 3rd Flr 454
Univ Ave 4511
Cohen S Hwys 61 Cityview Dr 3145
Colaaccj Mrs C F Mun Affairs 10th flr 801 Bay 6171
Colbourne D S Mun Board 8th Flr 123 Edward St 1917
Cole D R Prov Sec Ctzshp 3rd flr 151 Bloor
St W 6621
Cole P G Revenue 3flr The Frost Bldg 1515
Cole Mrs V A Corrctnl Serv R308 434 Univ Ave ..4349
Coleman Dr L G Agric and Food 6th Flr
1200 Bay 5841
Coles Mrs E A Hwys Cent Downsvw 3331
Coles G A O W R C 7th Flr 40 St Clair W 6995
Coles Mrs P A O W R C 14th Flr 135 St
Clair W 5109
Coles Mrs T Health 10th Flr 1 St Clair W 6375
Coley Mrs F Treas & Econ 6th Flr The Frost Bldg .1020
Colgan Mrs E Trade & Dev 3rd Flr 950 Yonge 5297
Coll J G Revenue 2nd Flr The Frost Bldg 1724
Collard R K L L B O 55 Lakeshr Bl E 4681
Collett Mrs L M Clk Of Leg Assm R104
Main Bldg 1406
Collict Miss J D Hwys Admin Downsvw 3221
Collie M J Mun Affairs 3rd flr 801 Bay 2429
Collins D J Trade & Dev r1002 950 Yonge 1613
Collins Mrs G E Dept Of Justice 15th Flr 18
King E 1135
Collins G J Hwys 61 City View 3671
Collins I Educ 3rd Flr 559 Jarvis 4596
Collins J Labour 74 Victoria 4166
Collins Mrs J D Probation Serv 311 Jarvis 924-0631
Collins Miss M C Mun Affairs 9th flr 801 Bay 1997
Collins Mrs M M Prime Mins Ofc r264 Main Bldg 1927
Collins Mrs V M Mun Affairs 11th Flr 801 Bay 1683
Colombo D R Prov Sec Ctzshp 5FLR 20
Spadina Rd 2285
Colter R E Mun Affairs 11th flr 801 Bay 1698
Colucci A Ont Science Ctr 770 Don Mills 429-4100
Comeau L P Hwys Admin Downsvw 3201
Common W B Clk Of Leg Assm R104 Main Bldg ..1406
Coney Mrs C Prime Mins Ofc r269 Main Bldg 2262
Congdon Dr R C Health 11th Flr Hepburn Blk 6234
Conley Miss M B Revenue 4th Flr The Frost Bldg .2966
Conlin B T O W R C 9th Flr 135 St Clair W 1296

Connell T R Prog Con Pty 101 NW Main Bldg 5917
Connelly H G Mun Affairs 3rd flr 801 Bay 2257
Connelly W G Trade & Dev r202 36 Wellesley St 4611
Conners Mrs D J Hwys Cent Downsvw 3455
Connolly M K Revenue 2ndflr Frost Bldg S 5891
Connolly M L Probation Serv 1051 Pape Ave .422-1110
Conrod Mrs C A Lt Govs Ofc r131 Main Bldg 2005
Conron R W Labour 3rd Flr 880 Bay 5965
Contini A Agric & Food 4th Flr 1200 Bay 1064
Conway Miss J Labour 8 York 6121
Conway T A Land Comp Brd 10 King E 7241
Conway V E Hwys Cent Downsvw 3629
Cook B G Educ 94 Cumberland 4898
Cook Miss D Agric & Food 4th Flr 1200 Bay 1064
Cook Mrs E Hwys 53 Shaft Rd 3118
Cook H E Mines & Nthn Af 1332 Whitney Blk 1314
Cook J R Reg & Exam 5th Flr 555 Yonge St 2504
Cook Mrs K Treas Board 5th flr Frost Bldg S 6268
Cook L H Ont Science Ctr 770 Don Mills 429-4100
Cook M J Hwys Admin Downsvw 3621
Cook O J Energy Brd R620 790 Bay 2851
Cook P C Treas & Econ 6th Flr 880 Bay 7078
Cook Mrs R Labour 74 Victoria St 6841
Cook R E Pub Works 10th Flr Ferguson Blk 6741
Cooke B V Energy Res 5th Flr 880 Bay 1741
Cooke Miss C Educ 44 Eglinton W 5488
Cooke Mrs D Educ 14th Flr 789 Don Mills 429-3800
Cooke G R Crt House Metro 361 University 7277
Cooke I M Pub Works 10th Flr Ferguson Blk 6714
Cooke Mrs L Probation Serv 311 Jarvis 924-0631
Cooke W E Hwys Admin Downsvw 3574
Cooke W G Hwys 61 City View Dr 3145
Cooke W G Energy Res 4th flr 880 Bay 4081
Coombes D Hwys Lab Downsvw 3648
Coombs D H Treas & Econ 6th Flr 880 Bay 5461
Coombs M J Ont Law Ref 16th Flr 18 King E 4761
Coon Mrs K Mun Affairs 3rd flr 801 Bay 4081
Cooper A C O W R C 7th Flr 135 St Clair W 1655
Cooper A H Lands & For 3624 Whitney Blk 2785
Cooper B Revenue r221 Frost Bldg N 7874
Cooper B J O W R C 6th Flr 135 St Clair W 6421
Cooper D E O W R C 4th Flr 135 St Clair W 6637
Cooper G H OPP 160 Duncan Mill 6871
Cooper H S Corrctnl Ser r508 434 Univ Ave 4355
Cooper J C Mun Affairs 4th flr 801 Bay 1940
Cooper Miss M E Com Govt Prod 9th Flr
Ferguson Blk 1431
Cooper M R Lands & For 4611 Whitney Blk 6091
Cooper R G Sec Com 7th Flr 555 Yonge St 2868
Cooper R T Trade & Lev 4flr 950 Yonge 2656
Cooper W Revenue 3rd Flr The Frost Bldg 2936
Cooper W H Pub Rec Archiv 14 Queens Pk Cr 4039
Copeland E H Mun Affairs 6th Flr 801 Bay 5557
Copeland Mrs J Soc & Fam Serv 85 Eglinton E 7141
Copeland J L Crt House Metro 361
University 7277
Copeland R A Educ 4th Flr 44
Eglinton 6401
Copeland R P Insce 6th Flr 555 Yonge 1761
Copeman Dr W J Health 937A
Hepburn Blk 1170
Copilu Mrs C Soc & Fam Serv 4th Flr
Hepburn Blk 5046
Copland F R HIRB 3RD 7 Overlea Blvd 482-1111
Copland H Civ Serv Dept 10th Flr 151 Bloor W 1471
Copland Miss R A Educ 7th Flr 44 Eglinton W 6867
Coppack H B Pub Works 185 Judson St 80167
Copping L G Ont Hous Corp 4th Flr 188
Univ Ave 366-9141
Cork Mrs F E Prime Mins Ofc r285 Main Bldg 2298
Corkill J T Hwys Lab Downsvw 3688
Corley Miss C A Cent Of For Sc 8 Jarvis 2561
Cormack D L Soc & Fam Serv 5th flr
Hepburn Blk 5006
Cormack R A Dept Of Justice 17th Flr 18 King E .4506
Cormier A Hwys Adm Dwnsvw 3578
Corner A W Clk Of Leg Assm R481 Main Bldg 2088
Cornies E J Mun Affairs 7th flr 801 Bay 1561
Cornwall Mrs E Fin & Com Affs 4th Flr 555
Yonge St 6481
Cornwall L A Treas & Econ 6th Flr 880 Bay 7078
Corpuz Miss I Health 937A Hepburn Blk 4791
Corpuz Miss Z Mines & Nthn Af 1324
Whitney Blk 1301
Correia Mrs W Crt House Metro 361
University Ave 7351
Corrick W F Revenue 3rd Flr The Frost Bldg 2254
Coscarella Mrs A Lands & For 4620 Whitney Blk ..4251
Costa Mrs P J Mun Affairs 8th flr 801 Bay 6945
Cotnam Dr H B Dept Of Justice 863 Bay 6678
Cottom E C Crt House Metro 361 University 7405
Cotton G C Labour 74 Victoria St 6841
Cottrell A M Pub Works 11th Flr Ferguson Blk 6738
Cottrell C J Educ R502 44 Eglinton W 5826
Couch Miss E E Pub Works 12th flr Ferguson Blk .7350
Coughlan D W Probation Serv 2nd flr 443
Univ Ave 6491
Coulson E Health 8th Flr Hepburn Blk 6685
Coulson Mrs J Agric & Food 9th flr 1200 Bay 7701
Coulter Mrs P Mun Affairs 8th flr 801 Bay 6945
Coulthard W W Educ 6th Flr 44 Eglinton W 2652
Coupland K L Educ 6FLR 55 Eglinton E 6154
Courtney-Browne Mrs I OWRC 12th flr 135 St
Clair W 1027
Cowan Miss G M Energy Res 4th flr 880 Bay 4081
Cowan I J Hwys Lab Downsvw 3643
Cowan J D Transpt 8th Flr Ferguson Blk 1555
Cowan R T Educ 2nd Flr 44 Eglinton W 2653
Cowan S C Lands & For 3317 Whitney Blk 2745
Cowdell S Pub Works 185 Judson 80134
Cowie Miss G A Ont Police Com 3rd Flr 505
Univ Ave 6071
Cowle Dr J E Health 1st Flr 880 Bay 4075
Cowley R D Transpt 3rd Flr Ferguson Blk 5458
Cowlin D N Revenue 3rd Flr The Frost Bldg 1719
Cowper T Health 8FLR Hepburn Blk 5033
Cox C Crt House Metro 361 University 7255
Cox E T Lands & For 4632 Whitney Blk 6914
Cox G A Mun Affairs 3rd flr 801 Bay 7044
Cox Mrs H Educ 94 Cumberland 6669
Cox J P Reg & Exam 5th Flr 555 Yonge St 2504
Cox K V Revenue 4th Flr The Frost Bldg 2994

Cox N W Sec Com 8th Flr 555 Yonge St 1257
Cox P Insce 6th flr 555 Yonge St 1761
Coxall N Trade & Dev R513 950 Yonge 7196
Coyle Miss C Pub Works 12th Flr Ferguson Blk 1104
Coyle Miss D O H S C 8th Flr 2200 Yonge ..482-1111
Cozens J Prov Sec Ctzshp r414 N W Main Bldg ...5733
Cracknell C H Pub Trustee 501 145
Queen W 362-1331
Craddock Miss A Health Resources Rd 3181
Craig Miss C C Health 8FLR 1 St Clair W 4071
Craig Dr G Agric & Food 6th Flr 1200 Bay 5843
Craig H B Pub Works 12th Flr Ferguson Blk 6937
Craig Mrs I Revenue 3rd Flr The Frost Bldg 2932
Craig J Hwys Admin Downsvw 3551
Craig R W Pub Works 13th Flr Ferguson Blk 6906
Craig T H O P P 125 Lakeshr Bl E 5444
Craighead D H Educ 6FLR 55 Eglinton E 6552
Cramp F N Corrctnl Ser Ourland Ave 255-0821
Crane Mrs M M Crt House Metro 361 Univ Ave ...7359
Cranfield Dr H V Soc & Fam Serv 204
Richmond W 2376
Crannie J M Hwys 61 City View 3671
Cranston L M Trade & Dev 4flr 950 Yonge 5701
Cranston W H Trade & Dev R703 950 Yonge 4315
Crate R E Univ Affs 7th Flr 481univ Ave 5237
Crawford Mrs C M Justice 328 Main Bldg 2841
Crawford G D Crt House Metro 361 University 7415
Crawford Mrs H M Corrctnl Serv R501 434
Univ Ave 4321
Crawford Miss J P Hwys Lab Downsvw 3355
Crawford L Soc & Fam Serv 5th Flr Hepburn Blk ..5103
Crawford O Lands & For 4304 Whitney Blk 2814
Crawford R K Lands & For 3621 Whitney Blk 2731
Creba D G Pub Works 10th Flr Ferguson Blk 1204
Creighton Mrs C Ont Law Ref 16th flr 18 King
St E 4761
Creighton W A O W R C 7th Flr 40 St Clair W .6995
Cresswell C B O P P 125 Lakeshr Bl E 4474
Crichton R A Trade & Dev 4th Flr 950 Yonge 5701
Crichton Mrs S Pub Works 12th Flr Ferguson Blk ..6681
Cridland P F Health 1st Flr Macdonald Blk 5887
Cripps C A Hwys Admin Downsvw 3506
Crisp R M Probation Serv 1051 Pape Ave 422-1110
Crittenden Miss D Soc & Fam Serv 6th Flr
Hepburn Blk 2388
Crocker Mrs J L Soc & Fam Serv 5th Flr
Hepburn Blk 5103
Croft J I L C B O 55 Lakeshr Bl E 4602
Crompton A B Civ Ser Dept 10th Flr 151
Bloor W 5404
Crone D Reg & Exam 5th Flr 555 Yonge St 2504
Cronyn J B Comm On Gov Pro 9th Flr
Ferguson Blk 7121
Crosbie D A Hwys Admin Downsvw 3617
Cross E Hwys Admin Downsvw 3551
Cross E B Hwys r381 Main Bldg 2101
Cross T W Energy Res 4th flr 880 Bay 6343
Cross Dr W H Health 2nd Flr 880 Bay 2301
Crossland J Crt House Metro 361 University 7339
Crossland Miss S Ont Science Ctr 770
Don Mills 429-4100
Crossley Miss B Transpt 5th Flr Ferguson Blk 2187
Crossley J K Educ 3rd Flr 44 Eglinton W 5982
Crossley Miss J M Revenue 2nd Flr The
Frost Bldg 5944
Croswell K Trade & Dev 3FLR 950 Yonge 4302
Crothers R Treas & Econ 6th Flr 880 Bay 7081
Croutch H F Pub Works 4th Flr Whitney Blk 6001
Croutch J G Labour 8 York 2483
Crowe J D Corrctnl Ser 2986 Danforth
Ave E 698-3174
Crowley B S Revenue 2nd Flr The Frost Bldg 6168
Crown H F Agric & Food 7th flr 1200 Bay 7665
Crozier E J Mun Affairs 5th Flr 801 Bay 2330
Crozier J Soc & Fam Serv 6th flr Hepburn Blk 5143
Cruickshank A P Labour 74 Victoria 4167
Cruickshank Mrs C P Educ 44 Eglinton W 2605
Cruikshank Mrs E F Prov Aud R506 The
Frost Bldg 5291
Cruise J A Prov Aud R505 The Frost Bldg 1395
Crutcher M T Insce 6th Flr 555 Yonge 4247
Cruz Miss M T Treas & Econ 6th Flr 880 Bay 7078
Cryderman C Pub Trustee 5th Flr 145
Queen W 362-1331
Csagoly P F Hwys Lab Downsvw 3355
Cucksey Mrs S Civ Ser Dept 10th flr 151
Bloor W 1404
Cuculick G V Hwys Admin Downsvw 3221
Cuddy Mrs E Mines & Nthn Af 2329 Whitney 1310
Cuillerier Mrs P A Lands & For 3601
Whitney Blk 6371
Cully A D Hwys Admin Downsvw 3235
Cultrera Mrs C Revenue 211 The Frost Bldg 2582
Culver Mrs M A Hwys Admin Downsvw 3551
Cumberbatch Miss Z Ont Hous Corp 101
Bloor St W 966-3600
Cumberford J Lands & For 4615B Whitney Blk 2707
Cumberland M Soc & Fam Serv 6th Flr
Hepburn Blk 5137
Cumming A P Revenue 319N The Frost Bldg 7767
Cumming B R Hwys Lab Downsvw 3231
Cumming W J O W R C 8th Flr 135 St
Clair W 1647
Cummings A F Hwys Cent Downsvw 3452
Cummings Dr E A Soc & Fam Serv 3rd Flr
Hepburn Blk 5395
Cummings G Prov Crt Crimnl 60 Queen W 7541
Cummings H O Transpt 5th Flr Ferguson Blk 6791
Cummings Miss M C Mun Affairs 7th flr 801 Bay 1231
Cummings T Health 11th Flr 1 St Clair W 4066
Cummins Mrs A Health 9th Flr Hepburn Blk 5057
Cummins W Mines & Nthn Af 9th Flr
Whitney Blk 1337
Cunliffe A P Hwys Lab Downsvw 3071
Cunningham D H Ont Science Ctr 770
Don Mills 429-4100
Cunningham J Mun Affairs 4th Flr 801 Bay 7035
Cunningham Miss M A Hwys Admin Downsvw 3078
Cunningham O P Revenue 4th Flr The Frost Bldg ..2987
Cunningham P F Trade & Dev 10FL 950 Yonge 6201
Cunningham T Mines & Nthn Af 2nd Flr
Whitney Blk 1193

Cunnington W B Educ 2025 Sheppard E 491-0330
Curran Mrs M Hwys Admin Downsvw 3465
Currie D J O W R C 7th Flr 135 St Clair W 6967
Currie G Computer Serv 1B45 Mcdonald Blk 1795
Currie P B O W R C 12th Flr 135 St Clair W 2684
Currie Mrs T M Mun Affairs 6th flr 801 Bay 5550
Currie W Educ 6FLR 44 Eglinton W 2604
Currie W C Lands & For 4622 Whitney Blk 6914
Curry H J L C B O 55 Lakeshr Bl E 4983
Curry L R Hwys Cent Downsvw 3432
Curry V S Labour 74 Victoria 5851
Curtis Mrs G Ont Hous Corp 5th Flr 188
Univ Ave 366-9141
Cuthbert N F Soc & Fam Serv 5th Flr
Hepburn Blk 5015
Cuthbert R O Treas & Econ 6th flr Frost Bldg S ..6869
Cuthbertson H A Corrctnl Serv 3rd Flr 454
Univ Ave 4511
Cyr H W Educ 3FLR 44 Eglinton W 5608
Czarnecki L E O W R C 5th Flr 40 St Clair W ...1651
Czipo D Land Titles 100 Queen W 7564
Czop J Hwys Cent Downsview 3474
Czulak R Revenue 3fls The Frost Bldg 5909

D

Da Costa Mrs M Treas & Econ 880 Bay 6th flr 5451
Dade C E Hwys Admin Downsvw 3248
Dadson D F Educ 371 Bloor W 928-3223
Dadson R G Pub Works 13th flr Ferguson Blk 1365
Dainton J D Hwys Lab Downsvw 3595
Daisy C S Agric & Food 11th Flr 1200 Bay 1037
Dakin C D Hwys 314C Lab Dwnsvw 3071
Dalal R N Treas & Econ 6FLS The Frost Bldg 5454
Dalby B G Soc & Fam Serv 6th Flr Hepburn Blk ..4231
Dalby R Hwys Admin Downsvw 3401
Dale H V Pub Works 11th Flr Ferguson Blk 6674
Dale Mrs P Educ R369 Main Bldg 5284
Daley Dr D E Med Ser Ins Div 7th Flr 15
Overlea Blvd 482-1111
Daley J F Hwys Cent Downsvw 3452
Daley Miss M Prov Aud 504N The Frost Bldg 1396
Dalgleish D Hwys Lab Downsvw 3648
Dalgleish Miss J K Mun Affairs 8th flr 801 Bay ..6945
Dalrymple J A Agric & Food 7th flr 1200 Bay 7661
Dalton P M Hwys Lab Downsvw 3355
Dalton Mrs R Hwys Admin Downsvw 3516
Daly Miss A J Educ 4th Flr 1 St Clair W 5384
Daly A J Regstr Gen 2nd Flr Macdonald Blk 2274
Dalzell A H Educ 6th Flr 44 Eglinton 2664
Dambrosio Mrs M Agric & Food 1200 Bay St
4th Flr 1064
Damico A Probation Serv 782 Dufferin 534-6311
Damp H S Comm On Gov Pro 9th Flr
Ferguson Blk 7121
Damp Mrs M O Lands & For 4620 Whitney Blk ...4251
Damphouse Miss M S Suprm Crt 145 Queen
St W 5578
Danes A E Lands & For 3618 Whitney Blk 2731
Daniels Miss C Treas & Econ 880 Bay 6th flr 2774
Daniels Miss T Educ 4th Flr 1 St Clair W 1357
Danjou H C Soc & Fam Serv 73 Richmond W 6570
Danko T Justice 15th Flr 18 King E 1135
Danson Mrs G V Pub Works 7527 Whitney Blk 6500
Darby G Treas & Econ 4th flr Frost Bldg N 5307
Darch B T Hwys Lab Downsvw 3282
Darcy W H Health Resources Rd 3180
Darker J A Mun Affairs 8th Flr 801 Bay 6941
Darmos Mrs L N Health Resources Rd 3018
Darrach Mrs J M Educ 559 Jarvis 6761
Darrach S Educ 3rd Flr 2025 Sheppard E 491-0330
Darrell J A Mun Affairs 7th Flr 801 Bay 1887
Darroch E J Insce 6th flr 555 Yonge St 4247
Dart F J O W R C 401 & Islington 3041
Da Silva D Med Ser Ins Div 5th fl 7
Overlea Blvd 482-1111
Dasilva Mrs F Treas & Econ 880 Bay 6th flr 2774
Dastur D Pub Works 11th Flr Ferguson Blk 2108
Daubert G J Crt House Metro 361 Univ Ave 7277
Daugherty Miss V Justice 15th Flr 18 King E 1291
Davenport Miss G M Soc & Fam Serv 7th Flr
Hepburn Blk 1818
Davey J P Transpt 8th Flr Ferguson Blk 5747
Davey S G Reg & Exam 5th Flr 555 Yonge St 2504
David G Treas & Econ 5th Flr The Frost Bldg 5407
David R A Pub Works 11th Flr Ferguson Blk 6674
David T Educ 5th Flr 20 Eglinton E 4878
Davidge Mrs G Mun Affairs 8th flr 801 Bay 6945
Davidovich S Civ Ser Dept 6th Flr 151 Bloor W ...1438
Davidson Mrs A Transpt 6th Flr Ferguson Blk 2217
Davidson B E Agric & Food 6th Flr 1200 Bay 1071
Davidson Mrs C Soc & Fam Serv 2nd Flr 204
Richmond W 5736
Davidson D Revenue 2ND The Frost Bldg 4919
Davidson Mrs E Pub Works 12th Flr Ferguson Blk .1104
Davidson Mrs J Liberal Pty R425 Main Bldg 1676
Davidson J M Hwys Admin Downsvw 3551
Davidson N New Dem Pty r213 N W Main Bldg ..6384
Davidson Mrs R Soc & Fam Serv 5th flr
Hepburn Blk 7252
Davidson R D Labour 8 York 4104
Davies F Pub Works 128 Queens Qy 5946
Davies F E Ont Police Com 3rd Flr 505 Univ Ave .6071
Davies W J Revenue r221 Frost Bldg N 7871
Davis B R Hwys Admin Downsvw 3492
Davis D J Treas & Econ 880 Bay 6th flr 4529
Davis G W Prov Aud 0505 The Frost Bldg 1395
Davis H F Mines & Nthn Af 1309 Whitney Blk 1328
Davis Mrs J Educ 6FLR 55 Eglinton E 6154
Davis J G Educ 3rd Flr 44 Eglinton W 5637
Davis Mrs L M Mun Affairs 12th flr 801 Bay 6934
Davis L S Ont Dev Corp 8th Flr 950 Yonge 7051
Davis Miss M D Cemeteries Br 4th Flr
555 Yonge 6611
Davis M S Transpt 3rd Flr Ferguson Blk 6663
Davis R E OPP R306 125 Lakeshrble 4425
Davis Mrs S J Mun Affairs 8th Flr 801 Bay 6941
Davis Miss V F Trade & Dev 3FLR
950 Yonge 4303
Davis Hon W G Prime Mins Ofc r275 Main Bldg ..1941
Davis W S Hwys Lab Downsvw 3688

Davison Mrs D Labour 74 Victoria 4203
Davison E W Prov Aud 504N The Frost Bldg 1398
Davison M A Educ 5th Flr 44 Eglinton W 2612
Davison S Revenue 3rd Flr The Frost Bldg 2959
Davy W F Labour 74 Victoria 4201
Dawes T A Civ Ser Dept 9th Flr 151 Bloor W 1531
Dawson Miss F L Mun Affairs 9th flr 801 Bay 2182
Dawson F W Mines & Nthn Af 201X 67 College ..1822
Dawson M B Insce 6th Flr 555 Yonge 1761
Dawson R L C B O 55 Lakeshr Bl E 4947
Dawson R C OPP 291 Sherbourne 5421
Dawson R E Hwys Cent Downsvw 3327
Day D Pub Works 12th Flr Ferguson Blk 6323
De Lang Mrs J E Mun Affairs 2nd flr 801 Bay 4776
De Souza Miss J Mun Affairs 10th flr 801 Bay 6175
Deacon Mrs B Labour 8 York St 6101
Deacon D M Liberal Pty r231 N W Main Bldg 5806
Deadman J J Revenue 3rd Flr The Frost Bldg 5919
Deaken Miss D Cent Of For Sc 8 Jarvis 2561
Deal R O Revenue 4th flr Frost Bldg S 7511
Dean Mrs H Soc & Fam Serv 3rd Flr Hepburn Blk 2329
Dean J R Educ 6th Flr 55 Eglinton E 6154
Deane Mrs N Revenue 2NDS The Frost Bldg 5891
Deane P Treas & Econ 7th flr Frost Bldg S 6273
Deane W Reg & Exam 5th Flr 555 Yonge St 2504
Deans I New Dem Pty r212 N W Main Bldg 6384
Deans R A Mun Affairs 10th Flr 801 Bay 6171
Deary Miss A Mines & Nthn Af 2311 Whitney Blk ..1307
Deault Mrs C S Computer Serv 7th flr Mowat Blk 4262
Deault P Civ Ser Dept 10th flr 151 Bloor W 2091
Debacker Miss M J Crt House Metro
361 University 7415
Debono C Computer Serv 7th flr Mowat Blk 6893
Debow Dr G Health 11th Flr 1 St Clair W 4066
Debreceni S O W R C 401 & Islington 3008
Decaire D M OWRC 6th Flr 135 St Clair W 6965
Decaires Miss C Agric & Food 6th Flr 1200 Bay ..5841
Decelles A G Reg & Exam 5FLR 555 Yonge 2513
Decelles Mrs B O W R C 4th Flr 135 St
Clair W 2446
Decent R Trade & Dev 4flr 950 Yonge 5701
Deciry Mrs F Educ 1152 Bay 6448
Decker D G Work Comp Bd 90 Harbour St 362-3411
deDeminico J Trade & Dev 1 St Clair W 7591
Deeming Mrs R Pens Comm R210 450 Univ Ave ..1622
Defosset Miss J M Hwys Lab Downsvw 3282
Defries R W Lands & For 30 Grosvenor 2756
Degale Mrs C Educ 559 Jarvis 6256
Degraaf A Pub Works 13th Flr Ferguson Blk 6745
Deike W F Hwys Lab Downsvw 3595
de Jesus Mrs L E Prov Aud 601C The Frost Bldg 1376
Del'Angnese R M Justice 14 Flr 18 King E 4223
Deladurantaye J A Cent Of For Sc 875 Bay St 4721
Delaney J M H I R B 7 Overlea 482-1111
Delaney J R Trade & Dev 4flr 950 Yonge 4228
Delavigne F L Lands & For 6620 Whitney Blk 2738
Delgiudice Mrs E Hwys Lab Downsvw 3651
Dell R M Hwys Lab Downsvw 3206
Delves J F Mines & Nthn Af 201V 67 College 1198
Demers J C Prog Con Pty 113 NW Main Bldg 4817
Demetrius N Pub Works 3RDB Macdonald Blk 7072
Demisch Dr R R Health 8th Flr 1 St Clair W 4071
Demjen O Revenue R462 The Frost Bldg 2992
Dempsey A Crt House Metro 361 University Ave 7331
Dempsey J R Labour 44 Victoria St 4188
Dempsey Mrs M Labour 8 York 2483
Dempsey Mrs N Treas & Econ 6th flr Frost Bldg S 2927
Dempster D P Trade & Dev R513 950 Yonge 7196
Dempster J R Labour 8 York 4104
Denault Mrs C Educ 1152 Bay 7456
Dench J E Pub Works 11th Flr Ferguson Blk 2885
Denison Miss E E Crt House Metro 361
University Ave 7351
Dennis P R O W R C 7th Flr 40 St Clair W 2105
Dennis R A Hwys Cent Downsvw 3432
Denouan Mrs S Mun Affairs 3rd flr 801 Bay 2428
Denov A S Mun Affairs 7th Flr 801 Bay 1887
Denov Mrs C Soc & Fam Serv 204 Richmond W ..5736
Dent Dr O V Health 2nd Flr 880 Bay 2301
Denton C Ont Science Ctr 770 Don Mills 429-4100
Denton D A Lands & For 3622 Whitney Blk 2731
Depoe Miss S Educ 559 Jarvis 5665
Derhodge R A Educ 2nd Flr 1670 Bayview 1200
Dermody Miss D M Educ 4 New St 2696
Dernick W E Mun Affairs 10th Flr 801 Bay 6171
Desavigny D H Health Resources Rd 3163
Desjardins R J Hwys Admin Downsvw 3091
Desommer J A Pub Trustee 719 145
Queen W 362-1331
Desouza Mrs A Crt House Metro 361 University 7372
D'Souza Mrs A Tourism & Inf 6th flr 185
Bloor E 5727
D'Souza C I Mun Affairs 9th flr 801 Bay 2794
Desouza Miss C L Civ Ser Dept 10th Flr 151
Bloor W 2076
Desouza Miss J Mun Affairs 10th Flr
801 Bay 6175
Desouza M Labour 8 York 4151
D'Souza Mrs T Trade & Dev 950 Yonge 4228
Deszoeczy Dr S Agric & Food 4th Flr 1200 Bay 1064
Detenbeck Miss P R Educ 55 Eglinton E 6157
Devalence P Hwys Admin Downsvw 3683
Devata M Hwys Lab Downsvw 3282
Deveney H Educ 2025 Sheppard E 491-0330
Devereux R H O P P R249 125 Lakeshr E 4434
Devisser F Hwys Adm Dwnsvw 3574
Devitt J E Hwys 61 City View 3671
Devlin Miss C Pub Works 12th Flr Ferguson Blk 1206
Devlin E Pub Works 177 Judson 80153
Devlin Miss E P Revenue 4th Flr The Frost Bldg ...5648
Devonish G Pub Works 12th Flr Ferguson Blk 6745
Dew D J Civ Ser Dept 3rd Flr 151 Bloor W 1470
Dew W O Mun Affairs 6th Flr 801 Bay 5557
Dewar J R Corrctnl Serv R508 434 Univ Ave 4355
Dewdney Mrs M L Health 9th Flr Hepburn Blk 5884
Dewell I W Lands & For 4426 Whitney Blk 4451
Dewinter P J Revenue 5th Flr The Frost Bldg 5276
Dewsbury H F L C B O 55 Lakeshr Bl E 4614
Dewsbury Miss S Mun Affairs 6th Flr 801 Bay 5784
DeAtta Mrs J O W R C 4th Flr 135 St Clair W .6637
DeMonte D M Liberal Pty r229 N W Main Bldg ...1088
DeShane R E Revenue r221 Frost Bldg N 7871

Dibble M K Labour 8 York 6431
Dicarlo Miss A T Hwys Lab Downsvw 3692
Dicarlo Miss D T Pub Works 11th Flr Ferguson Blk 6251
Diceman G T Hwys Cent Downsvw 3324
Dick A R Dept Of Justice 18th Flr 18 King E 4724
Dick Mrs D Transpt 1st Flr Macdonald Blk 1510
Dick J N O W R C 5th Flr 40 St Clair W 1651
Dick W L O W R C 10th Flr 135 St Clair W 6346
Dickey Mrs A Prime Mins Ofc r261 Main Bldg 1937
Dickie W H Labour 7th Flr 8 York 6094
Dickinson Mrs M Crt House Metro 361 Univ Ave ..7359
Dickson Mrs M P Mines & Nthn Af 1309 Whitney Blk 1328
Dickson W Hwys Admin Downsvw 3470
Didrichsons A Labour 44 Victoria 4121
Didunyk Miss J Dept Of Justice 17th Flr 18 King E 5721
Dietrich K J Probation Serv 443 Univ Ave 6434
Diez Miss L Treas & Econ 6th Flr The Frost Bldg ..2812
Diffey P Hwys Admin Downsvw 3696
Dignam H R Soc & Fam Serv 4th Flr Hepburn Blk 4831
Dignum Mrs M Consmr Prot Bur 1st Flr 555 Yonge St 6479
Dilworth Mrs J Treas & Econ 5FLS The Frost Bldg 5407
Dimarco Mrs L Soc & Fam Serv 6th Flr Hepburn Blk 2361
Dimaria Mrs L Revenue 2ND The Frost Bldg 5944
Dineen D F Educ 6th Flr 44 Eglinton W 2636
Dineno Mrs J Soc & Fam Serv 3rd Flr Hepburn Blk 5111
Dingle Mrs V Soc & Fam Serv 5th Flr Hepburn Blk 2146
Dinham Miss V O Mun Affairs 7th flr 801 Bay 2215
Dinkoff C Hwys 61 City View 3671
Dinse Mrs A M Official Guard 5th 123 Edward St 1838
Dinsmore Miss J A Agric & Food 11th Flr 1200 Bay 1037
Diosady P O W R C 401 & Islington 3031
Dipaolo Mrs F Educ 6FLR 55 Eglinton E 6552
Dittmer D Agric & Food 10th flr 1200 Bay 6929
Divinec T Soc & Fam Serv 6th Flr Hepburn Blk 5142
Dixon B Cent Of For Sc 8 Jarvis 2561
Dixon R M Lands & For 3620 Whitney Blk 2785
Dnieper Hon R B Prov Crt Crimnl 60 Queen W 7216
Doan G E Lands & For 5605B Whitney Blk 2781
Doan H Soc & Fam Serv 5th Flr Hepburn Blk 1701
Doan J Crt House Metro 361 University Ave 7331
Doane J J Companies Br 2nd Flr 555 Yonge St 6828
Dobosz P H Mun Affairs 2nd flr 801 Bay 1926
Dobson H B Prov Aud R504 The Frost Bldg 1388
Dobson H B Election Off 70 Lombard 6831
Dobson P Labour 74 Victoria St 6841
Dodd J W Educ 371 Bloor St W 928-3215
Dodd P Soc & Fam Serv 204 Richmond W 2352
Dodds W E Revenue 4th Flr The Frost Bldg 2977
Dodge Mrs B Pub Rec Archiv 14 Queens Pk Cr 4030
Dodge D P Lands & For 4632B Whitney Blk 6914
Dodge W Mun Affairs 8th flr 801 Bay 6941
Doerr A Lands & For 733 Kingst W 1286
Dolbey Dr S J Mun Affairs 12th Flr 801 Bay 6934
Dolenc Miss R Civ Ser Dept 9th Flr 151 Bloor W 5621
Dolman Mrs F E Hwys Cent Downsvw 3121
Domagalski Miss I F Agric & Food 8th Flr 1200 Bay 1034
Dominski T Pub Works 10th Flr Ferguson Blk 6718
Don D Civ Ser Dept 10th Flr 151 Bloor W 2091
Donahue M Mines & Nthn Af B524 Whitney Blk ..1370
Donald Mrs T Univ Affs 8th Flr 500 Univ Affs 7191
Donaldson B T Mun Affairs 12th Flr 801 Bay 6934
Donaldson Miss M G Lands & For 6th Flr Whitney Blk 2701
Donaldson W B Crt House Metro 361 University 7295
Donegani Mrs S Hwys Admin Downsvw 3091
Donevitch Mrs O Crt House Metro 361 University ..7491
Doney Mrs M W Treas & Econ 106N The Frost Bldg 6861
Donnelly Hon J F Suprm Crt 361 Univ Ave 363-4101
Donnelly J H Hwys Admin Downsvw 3221
Donnelly J H Mun Affairs 3rd Flr 801 Bay 2257
Donnelly R E Hwys Cent Downsvw 3581
Donohue D P O W R C 7th Flr 40 St Clair W 6194
Donohue Hon W A Suprm Crt 361 Univ Ave ...363-4101
Donovan Mrs J H Educ 4 New St 2696
Donovan Miss L E Pub Works 13th Flr Ferguson Blk 1146
Dooner Miss M E Agric & Food 6th Flr 1200 Bay 1071
Doran J O Health 2nd Flr 880 Bay 4091
Dorigo B E OPP 160 Duncan Mill 6871
Doris J E Educ 4th flr 44 Eglinton W 5639
Dorland Dr R Health 8th Flr 1 St Clair W 4236
Dougheny S Trade & Dev 4flr 950 Yonge 5701
Dougherty J P Hwys Lab Downsvw 3252
Douglas Miss C D Educ 5th Flr 44 Eglinton W 5826
Douglas D Treas & Econ 880 Bay 6th flr 7081
Douglas D Educ 94 Cumberland 6697
Douglas J B Hwys Admin Downsvw 3465
Douglas Mrs R Educ 3rd Flr 559 Jarvis 4596
Douglas R A Soc & Fam Serv 6th Flr Hepburn Blk 5219
Douglas W K Hwys Lab Downsvw 3648
Douglass D P Mines & Nthn Af r 1317 Whitney Blk 1303
Dove E H Pub Works 11th Flr Ferguson Blk 6674
Dowd E Press Gal 3rd Flr Main Bldg 2241
Dowd W K Hwys Adm Dwnsvw 3127
Dowdell J T Land Titles 100 Queen W 7565
Dowell W Trade & Devlpmt 1024 950 Yonge 1542
Dowie Miss A M Lands & For 5605 Whitney Blk ..2781
Dowling Mrs A B Hwys Lab Downsvw 3528
Dowling J J Hwys Admin Downsvw 3401
Downer Rev A W Prog Con Pty 108 NW Main Bldg 6453
Downer L B L C B O 55 Lakeshr Bl E 4988
Downer Miss M R Soc & Fam Serv 7th Flr Hepburn Blk 5095
Downie Miss E Educ 3rd Flr 2025 Sheppard E 491-0330

owning Miss J C Mun Affairs 8th Flr 801 Bay ..6941
owns Mrs S D Tourism & Inf 7th flr 185 Bloor E 4011
owse Mrs H Crt House Metro 361 University 7359
oyle Miss A M Lands & For 3628 Whitney Blk ..7106
oyle Miss G Trade & Dev 9flr 950 Yonge 5224
oyle W V Agric & Food 10th Flr 1200 Bay 2124
oyle-Davidson D Ont Hous Corp 101 Bloor St W 966-3600
rake W N Labour 3rd Flr 880 Bay 1974
rakes V Crt House Metro 361 University 7277
ranuta Mrs J Corrctnl Ser Ourland Ave 255-0821
raper C J Corrctnl Serv 4th Flr 454 Univ Ave 4731
raper H C Labour 8 York St 5912
raper J W Work Comp Bd 90 Harbour 362-3411
raycott R Hwys Lab Downsvw 3645
reezer S Health 8th Flr Hepburn Blk 5415
rew Mrs C Justice 2nd flr 123 Edward St 5596
rew F J L C B O 55 Lakeshr Bl E 4981
rikis J Mun Affairs 6th flr 801 Bay 7833
rimmel L P Health 7 Overlea Blvd 482-1111
ring J Hwys Admin Downsvw 3107
riscoll Mrs M A Suprm Crt R206 145 Queen W 5573
rowley W B Energy Res 4th flr 880 Bay 6343
'Rozario Mrs H Med Ser Ins Div 7th fl 7 Overlea Bl 482-1111
rozdowski M Justice 15th Flr 18 King E 1291
rukarsh Hon C Prov Crt Crimnl 60 Queen W 7269
rummond Mrs E E Hwys Admin Downsvw 3606
rummond R Mun Affairs 9th flr 801 Bay 6850
runewych I Hwys Admin Downsvw 3249
rybrough Miss J Gov Caucus Ofc 4th Flr Main Bldg 2036
rysdale D P Lands & For 3601A Whitney Blk 6371
u-plessis B Pub Works 12th Flr Ferguson Blk 6323
ubbin J Hwys Lab Downsvw 3648
ube G Ont House Corp 3rd Flr 170 Univ Ave 366-9141
ubois Mrs R Treas & Econ 252 Bloor St W 7185
ubreuil J L Trade & Dev 10th Flr 950 Yonge 6201
uchesne Miss H Hwys Adm Dwnsvw 3213
uclos J G Labour 8 York 4148
uddy A J Prov Sec Ctzshp B 12 Main Bldg N W 2041
udley Mrs D Health 10th Flr Hepburn Blk 5031
uerr H L Trade & Dev R503 950 Yonge 5715
uff C F Crt House Metro 361 University 7277
uff J R Pub Trustee 607 145 Queen W 362-1331
uff Mrs S Health 11th Flr Hepburn Blk 2231
uff Miss W A Health 9th Flr Hepburn Blk 5036
uffett Mrs A Educ 14th Flr 789 Don Mills ...429-3800
uffey W B Treas & Econ 4FLN The Frost Bldg 5030
uggan E Revenue 3FN The Frost Bldg 1004
uguid Miss L Crt House Metro 361 University 7255
ulny J S O W R C 5th Flr 135 St Clair W 6957
umais Miss L Press Gal 3rd Flr Main Bldg 2241
umais V Treas & Econ 880 Bay 6th flr 4529
unbar Miss D F Trade & Dev 1 St Clair W 7594
unbar J Labour 8 York 5912
uncan D M Transpt 3rd Flr Ferguson Blk 6521
uncan Mrs M Educ 1152 Bay 6524
uncan Mrs M Crt House Metro 361 University Ave 5045
uncan Miss M Revenue 3FS The Frost Bldg 1758
uncan Mrs M J Labour 8 York 1641
uncan Mrs M R Suprm Crt 361 Univ Ave 363-4101
uncan Miss V Med Ser Ins Div 7 Overlea Blvd 482-1111
uncan W G Ont Hous Corp 4th Flr 188 Univ Ave 366-9141
undas Miss M G Health 9th Flr Hepburn Blk 2426
unelyk L Educ 40 Eglinton E 5026
unklee J Labour 8 York 4104
unlop D W Hwys Admin Downsvw 3423
unlop Mrs E G Health Resources Rd 3196
unlop Miss H I Educ 3rd Flr 44 Eglinton W 6400
unlop Miss J Soc & Fam Serv 85 Eglinton Ave E 5439
unlop Mrs S D Hwys Lab Downsvw 3255
unn Miss D H Educ 3rd Flr 44 Eglinton W 5607
unn G W Suprm Crt 145 Queen W 5576
unn M P Ont Hous Corp 4th Flr 188 Univ Ave 366-9141
unn P Justice 14th flr 18 King E 7621
unne A N Mun Affairs 11th Flr 801 Bay 1665
unne Mrs B H Civ Ser Dept 9th Flr 151 Bloor W 1438
unne P L Treas Board 7FLS The Frost Bldg 6358
unnill M Treas & Econ 6th Flr 880 Bay 5451
unning R S Corrctnl Ser Ourland Ave 255-0821
unsford Mrs L Transpt 7th Flr Ferguson Blk 5707
unstall B A Hwys Admin Downsvw 3210
unstan Mrs G Crt House Metro 361 University 7351
unwoody D M Tourism & Inf 4th Flr 185 Bloor E 5757
upas L R Mun Affairs 3rd flr 801 Bay 7044
uperron I Treas & Econ 7th Flr 880 Bay 7066
upuis G R Educ 6th Flr 55 Eglinton E 6154
upuis J Soc & Fam Serv 3rd Flr 85 Eglinton E ..1331
upuis J Press Gal 3rd Flr Main Bldg 2241
ure B E Hwys Lab Downsvw 3206
urey H C Hwys Cen Dwnsvw 3432
urnan J M Treas & Econ 6th flr Frost Bldg N 2381
ursley Miss J A Trade & Dev 4FLR 950 Yonge ..5701
urys Z Hwys Admin Downsvw 3541
urzi K Trade & Devlpmt 4thf950 Yonge 4347
uSart Miss G Pub Works 13th flr Ferguson Blk 6815
utchak L Hwys Admin Downsvw 3581
uxbury N W Cent Of For Sc 875 Bay St 4721
yer Dr A E Health 9th Flr Hepburn Blk 5614
yer Mrs F A Pub Trustee 716 145 Queen W 362-1331
yer W G Lands & For Lab Downsvw 3636
ykes D G Pub Works 12th flr Ferguson Blk 6681
ykstra M Pub Works B64 Main Bldg 1157
ymes Dr B Soc & Fam Serv 1st Flr Macdonald Blk 2363
ymny Mrs L Justice 15 Flr 18 King E 1135
ymond Dr M B Prog Con Pty 101 NW Main Bldg 4849

Dymond W C Dept Of Justice 2nd Flr 505 Univ Ave 2867
Dynak Miss J Educ 209 94 Cumberland 6531
Dysart Mrs C Liberal Pty 116 Main Bldg 1676
Dyson Miss C R Health 9th flr Hepburn Blk 5040

E

Eadie L R Hwys Admin Downsvw 3692
Eadie R M Corrctnl Ser r310 454 Univ Ave 6075
Eady A O P P R249 125 Lakeshr E 4434
Eagan P Crt House Metro 361 University Ave 7331
Eagley Miss M M Educ 3FLR 44 Eglinton W 5988
Eames Mrs B Insce 6th Flr 555 Yonge 2501
Earlam A OWRC Hwy 401 & Islington 3047
Early D C Ont Dev Corp 6th Flr 950 Yonge 4622
Easson Miss M Regstr Gen 2nd Flr Macdonald Blk 2274
East G Educ 1152 Bay 6524
Eastaugh Miss J J Probation Serv 1719 Lawrence Ave E 751-9042
Easterbrook J Pub Works 11th Flr Ferguson Blk 6674
Eastham Miss B A Labour 74 Victoria 1537
Easton J H Revenue 3rd Flr The Frost Bldg 5909
Easton W Pub Works 2B74 Macdonald Blk 5449
Eastwood D M Probation Serv 1719 Lawrence 751-9042
Eaton B R Agric & Food 8th Flr 1200 Bay 5961
Eaton Mrs E Treas & Econ 7th flr Frost Bldg S 6361
Eberlee T M Labour 7FLR 8 York 4115
Echlin Miss M Educ 2nd Flr 44 Eglinton W 2653
Eckel L H Lands & For 3621 Whitney Blk 2731
Eddie J D O W R C 7th Flr 40 St Clair W 6995
Edds D G Pub Works 12th Flr Ferguson Blk 1141
Ede B W Treas & Econ 5th Flr The Frost Bldg 1731
Eden Mrs J Trade & Dev 950 Yonge 5466
Edgar Mrs G Agric & Food 6th Flr 1200 Bay 5841
Edge Mrs F L Lt Govs Ofc R131 Main Bldg 2005
Ediger H Agric & Food 3rd Flr 1200 Bay 1811
Edighoffer H Liberal Pty r230 N W Main Bldg 5682
Edinger Mrs K Transpt 3rd Flr Ferguson Blk 6665
Edmunds L L C B O 55 Lakeshr Bl E 4634
Edmunds R W Trade & Dev 5th Flr 950 Yonge 5491
Edser W E Transpt 3rd Flr Ferguson Blk 6671
Edwards B A Transpt 1st Flr Macdonald Blk 2206
Edwards D E Transpt 8th Flr Ferguson Blk 1554
Edwards D P Revenue 2nd Flr The Frost Bldg 5891
Edwards F D Labour 8 York 4160
Edwards F H Pub Works 13th Flr Ferguson Blk 1365
Edwards L H Prov Aud R505 The Frost Bldg 1395
Edwards Miss P F Mun Affairs 7th Flr 801 Bay 1231
Edwards P L Election Off 70 Lombard 6831
Edwards S P Hwys Admin Downsvw 3401
Efron D Soc & Fam Serv 204 Richmond W 6501
Efthymiadis B Treas & Econ 4th flr Frost Bldg N 5037
Egan A J Hwys Admin Lownsvw 3127
Egan R F Labour 8 York 4151
Egerton C D Mines & Nthn Af 1620 Whitney Blk 1319
Egerton R A Soc & Fam Serv 6th Flr Hepburn Blk 5214
Egerton Mrs V W Treas & Econ 216N The Frost Bldg 5657
Eggleton Mrs M Crt House Metro 361 Univ Ave 7331
Eglitis Mrs M Treas & Econ 6th flr Frost Bldg S 6869
Ego D B Hwys Cent Downsvw 3432
Ehlert N O W R C 401 & Islington 3044
Ehmke F W Labour 11th Flr 44 Victoria 4150
Eickmeyer Miss F M Treas Board 7FLS The Frost Bldg 6356
Eijsenck H J O W R C 12th Flr 135 St Clair W 1658
Ekes Mrs E Labour 74 Victoria St 4146
Ekhar J Revenue 3fls The Frost Bldg 4054
Elder Mrs J Ont Hous Corp 5th Flr 188 Univ Ave 366-9141
Elderkin H J Hwys Cent Downsvw 3115
Elek Dr H C Health Resources Rd 3178
Elgie S A Revenue 4th Flr The Frost Bldg 1892
Elhiny O Treas & Econ 6th Flr 880 Bay St 2471
Elie A J Mun Affairs 7TH 801 Bay 2215
Elisa Sis Corrctnl Ser r401 454 Univ Ave 4368
Eljas A Suprm Crt 145 Queen St W 7275
Elkerton Dr L E Health Resources Rd 3101
Ellams Mrs R M Hwys Lab Downsvw 3266
Ellingham Dr F H Health 9th Flr Hepburn Blk 5081
Elliot Miss A L Educ 371 Bloor W 928-3222
Elliot C G Probation Serv 411A Parliament 921-8908
Elliott A R Insce 6th Flr 555 Yonge St 4247
Elliott Mrs G B Treas & Econ R419 The Frost Bldg 2914
Elliott J H Pub Trustee 615 145 Queen W 362-1331
Elliott Mrs K Educ 6th Flr 55 Eglinton E 6161
Elliott Miss M Soc & Fam Serv 3rd Flr Hepburn Blk 1523
Elliott M R Suprm Crt 145 Queen St W 5560
Elliott T L Hwys Cent Downsvw 3315
Elliott W Labour 74 Victoria 5251
Ellis Mrs C R Med Ser Ins Div 5th Flr 15 Overlea Blvd 482-1111
Ellis D O W R C 5th Flr 40 St Clair W 6986
Ellis Miss E G Soc & Fam Serv 6th Flr Hepburn Blk 2388
Ellis Miss J Revenue 3fls The Frost Bldg 2953
Ellison N F Prov Aud 505N The Frost Bldg 1395
Elliss J D Civ Ser Dept 6th Flr 151 Bloor W 2453
Elliston E R Crt House Metro 361 University 7265
Elms C H Hwys Cen Dwnsvw 3364
Else G G Ont Hous Corp 4th Flr 170 Univ Ave 366-9141
Elston H S Hwys Lab Downsvw 3252
Elston J B Pub Works 12th Flr Ferguson Blk 4751
Elte Mrs J Educ 3rd Flr 1 St Clair W 6126
Ely F A Labour 15th Flr 44 Victoria 4188
Embree N L OWRC 7th Flr 135 St Clair W 6967
Emby E H Hwys Cent Downsvw 3331
Emery D C Treas Board 7th flr Frost Bldg S 4411
Emery Mrs I E Transpt 4th Flr Ferguson Blk 4395
Emery Miss M Treas & Econ 6th flr Frost Bldg N 5968
Emma R Educ 6th Flr 44 Eglinton W 5372

Emons Mrs J G Mun Affairs 9th Flr 801 Bay 6413
Eng R E Corrctnl Serv R208 434 Univ Ave 4335
Engel E Reg & Exam 5FLR 555 Yonge 2513
Enggist K OWRC Hwy 401 & Islington 3044
Engler F O W R C 401 & Islington 3041
Enns Miss H Educ 7th Flr 94 Cumberland 4089
Enright T Addictn Resrch Bsmt 33 Russell St ..595-6005
Epps E W Corrctnl Ser r504 434 Univ Ave 4283
Erichsen-Brown J P O W R C 12th Fl 135 St Clair W 2684
Erickson N E Cent Of For Sc 8 Jarvis 2561
Erochko W W Mines & Nthn Af 2319 Whitney Blk 5484
Errico R Mun Affairs 2nd Flr 801 Bay 1274
Erskine J L O P P 160 Duncan Mill 6871
Essauloff G Hwys Admin Downsvw 3492
Estrin J Revenue 3fls The Frost Bldg 1076
Etchen A Ont Dev Corp 6th Flr 950 Yonge 4622
Etchen Mrs E J Soc & Fam Serv 7th Flr Hepburn Blk 5088
Evangelista Miss C Educ 559 Jarvis 2625
Evans Miss B M Educ 4 New St 2696
Evans D A Prog Con Pty 115 NW Main Bldg 6454
Evans D D Prov Sec Ctzshp R421 Main Bldg 2047
Evans D G Probation Serv 808 Dufferin 534-6311
Evans F Treas & Econ 4th flr Frost Bldg N 2914
Evans G Pub Works 185 Judson 80128
Evans Hon G T Suprm Crt 145 Queen St W ..363-4101
Evans Mrs J A Educ 4 New St 2696
Evans L W Health 8th Flr Hepburn Blk 2431
Evans Mrs M E Educ 789 Don Mills 429-3800
Evans Miss M R Mun Affairs 5th flr 801 Bay 1936
Evans R D L L B O 55 Lakeshr Bl E 4671
Evans R J Educ 151 Bloor W 5377
Evans T Educ 3rd Flr 1 St Clair W 2609
Evans T S Ont Hous Corp 170 Univ Ave 366-9141
Evans V Probation Serv 411A Parliament 921-8908
Evans W J L C B O 55 Lakeshr Bl E 4911
Evelyn H Crt House Metro 361 University 7369
Everson Mrs E L Hwys Admin Downsvw 3235
Evis Dr F A O H S C 2195 Yonge 482-1111
Ewaniuk Mrs F Educ 559 Jarvis 2625
Ewart T Treas & Econ 4th flr Frost Bldg N 5037
Ewaschuk E G Crt House Metro 361 Univ Ave 7304
Ewen W G Pub Works 185 Judson 80141
Ewing D Transpt 5th Flr Ferguson Blk 6791
Ewing R Revenue 211N The Frost Bldg 2592
Exell R E Ont Science Ctr 770 Don Mills 429-4100
Exley W D Fire Marshal 111 204 Richmond W 4861
Eyre Mrs D E Treas & Econ 5th flr Frost Bldg S ..5407

F

Fabierkiewicz Mrs C Cent of For Sc 8 Jarvis 2561
Fabro G C Ont Dev Corp 8th Flr 950 Yonge 7051
Fader J A Dept Of Justice R329 Main Bldg 2854
Fagan Miss L R Mun Affairs 12th flr 801 Bay 6934
Fagan Mrs R E Med Ser Ins Div 7th Flr 15 Overlea Blvd 482-1111
Fagan S Labour 8 York 4151
Fahmy K Revenue 3fls The Frost Bldg 5709
Fahrner C Hwys Lab Downsvw 3648
Fair J Lands & For 13th Whitney Blk 7108
Fairweather S C Treas Board 22 College St 7921
Faith Mrs H Hwys Admin Downsvw 3574
Falconer Mrs E J Labour 8 York 6121
Falconer J Hwys Lab Downsvw 3432
Falconer Mrs N H Hwys Admin Downsvw 3585
Falconer R Ont Science Ctr 770 Don Mills 429-4100
Falk L J Ont Dev Corp 6th Flr 950 Yonge 6561
Falke W Mun Affairs 12th Flr 801 Bay 6926
Falkner Miss J Suprm Crt 145 Queen St W 5511
Fallis J R Revenue 6fls The Frost Bldg 2923
Fallis Miss J R Crt House Metro 361 Univ Ave 7314
Fallis K E Agric & Food 5th Flr 1200 Bay 1081
Fallis M G O W R C 9th Flr 135 St Clair W 1441
Fallis R G Pub Works 12th Flr Ferguson Blk 6323
Fallis S M Pub Works 9th Flr Ferguson Blk 2058
Fallon S Pub Works 11th Flr Ferguson Blk 6674
Fan C L Treas & Econ 6th Flr 880 Bay 5461
Fan M C Health Resources Rd 3126
Faretis J W Hwys Lab Downsvw 3521
Farewell Miss H M Pub Works 12th flr Ferguson Blk 1101
Farewell Miss J Educ 7th Flr 44 Eglinton W 2151
Farmer A J Pub Works 2B62 Macdonald Blk 5877
Farmer K D Hwys Lab Downsvw 3252
Farmer Dr R A Health 11th Flr Hepburn Blk 6237
Farquhar J L C B O 55 Lakeshr Bl E 4649
Farquhar Mrs P Transpt 5th Flr Ferguson Blk 2187
Farquhar S Liberal Pty r222 N W Main Bldg 6206
Farr A L C B O 55 Lakeshr Bl E 4983
Farragher E C Revenue 2nd Flr The Frost Bldg 1788
Farrant H B Civ Ser Dept 9th Flr 151 Bloor W 1531
Farrell A Fire Marshal 408 204 Richmond W 4855
Farrell Mrs C Energy Res 5th Flr 880 Bay 1741
Farrell J T Probation Serv 577 Kingston Rd ...698-2818
Farrell R A Clk of Leg Assm r472 Main Bldg 4708
Farrell W Justice 15 Flr 18 King E 6721
Farrell W J Hwys Admin Downsvw 3221
Farren D W Hwys Admin Downsvw 3528
Farrer J Ont Dev Corp 8th Flr 950 Yonge 6591
Farrow Miss A L L B O 55 Lakeshr Bl E 4654
Farrow G M Mun Affairs 6th Flr 801 Bay 5506
Farrow J E Labour 74 Victoria 5251
Farrow R M Mun Affairs 12th Flr 801 Bay 6934
Fassam R T Prov Aud 504N The Frost Bldg 1396
Faulkner R Prov Crt Crimnl 60 Queen W 7541
Fawcett W G Educ 55 Eglinton E 4503
Fazekas L Health 7 Overlea 482-1111
Fear Thompson J Educ 1152 Bay 6524
Fearon L W Hwys Lab Downsvw 3206
Fearon R G Hwys Admin Downsvw 3465
Feasby Dr R E Health 9th Flr Hepburn Blk 5036
Featherston H J Lands & For 3321 Whitney Blk ...2745
Feeley G S Mines & Nthn Af 2311 Whitney Blk ...1307
Feeley V P Hwys Cent Downsvw 3474
Feenstra B H Mines & Nthn Af 9th Flr 500 Univ Ave 1183
Fehric Mrs H Health 10th Flr Hepburn Blk 5168

Feldman L Health 8th Flr Hepburn Blk 5415
Fell C Mines & Nthn Af 7th Flr Whitney Blk 1337
Fell Miss P Treas & Econ 106N The Frost Bldg 6861
Fenn L E Transpt 6th Flr Ferguson Blk 2162
Fennell Mrs D P Educ 3rd Flr 44 Eglinton W 5988
Fenner E B Hwys 61 Cityview Dr 3547
Fenny W G Lands & For 4331 Whitney Blk 2761
Fenster Miss L Mun Affairs 6th flr 801 Bay 5780
Ferchat A G O H S C 2195 Yonge 482-1111
Ferda Mrs O A Ont Hous Corp 2nd Flr 188 Univ Ave 6369
Ferdinands C V Revenue 3rd Flr The Frost Bldg 2940
Fergus Miss J Dept Of Justice 863 Bay 6678
Ferguson A W Hwys Admin Downsvw 3461
Ferguson D Educ 40 Eglinton E 2692
Ferguson Mrs D E Educ 1152 Bay 7326
Ferguson D J Univ Affs 7th Flr 481 Univ Ave 5477
Ferguson G L C B O 55 Lakeshr Bl E 4987
Ferguson G H Lands & For 5305 Whitney Blk 2748
Ferguson I J Computer Serv 7th flr Mowat Blk 6893
Ferguson Miss M E Health Resources Rd 3166
Ferguson R L C B O 55 Lakeshr Bl E 4606
Ferguson R A O P P 160 Duncan Mill 6871
Ferguson R G Mun Affairs 10th Flr 801 Bay 4085
Ferguson Dr S A Mines & Nthn Af 9th Flr 500 Univ Ave 4641
Ferguson W J L C B O 55 Lakeshr Bl E 4666
Ferguson W S Hwys Admin Downsvw 3213
Ferik Mrs E Treas & Econ 5FIS The Frost Bldg 5454
Ferik N Treas & Econ 6th Flr 880 Bay 5461
Ferlejowski P Labour 8 York 6101
Fernandes Mrs A Civ Ser Dept 9th Flr 151 Bloor W 1483
Fernandes A Suprm Crt 145 Queens St W 5582
Fernandes Mrs C Crt House Metro 361 University Ave 7372
Fernandes Miss L M Labour 8 York 4148
Fernandez R Health 8th flr Hepburn Blk 2850
Ferrier Rev W New Dem Pty r216 N W Main Bldg 5947
Ferris Mrs B B Suprm Crt 145 Queen St W 5578
Ferris D S Revenue r221 Frost Bldg N 7871
Ferron Mrs E Educ 1152 Bay 6524
Fetherston G E O H S C 2195 Yonge 482-1111
Fetterly Miss D E Treas & Econ 6th Flr 880 Bay ..5461
Fetterly R E O W R C 9th Flr 135 St Clair W ...1441
Fetterly W R Hwys Lab Downsvw 3231
Fewchuk Miss D Treas & Econ 6th Flr 880 Bay 7078
Fewell A Official Guard 5th 123 Edward St 1853
Fiander L O Hwys Admin Downsvw 3621
Fidler Miss I C Energy Brd R620 790 Bay 2851
Field F Hwys Lab Downsvw 3684
Field Miss V A Corrctnl Serv R506 434 Univ Ave 4783
Field W H Mun Affairs 2nd flr 801 Bay 2134
Fielding M B O W R C 401 & Islington 3044
Fijalkowski B Reg & Exam 6th Flr 555 Yonge 2515
Filby J W Energy Res 5th flr 880 Bay 2519
Filey M V O W R C 10th Flr 135 St Clair W 6346
Filion G C Educ 4th Flr 44 Eglinton 2682
Filipuzzi Mrs L Agric & Food 11th Flr 1200 Bay ...1159
Filman J C Prov Aud 505N The Frost Bldg 1395
Finch D M Tourism & Inf 5th Flr 185 Bloor E 4017
Fincham L J Mun Affairs 6th flr 801 Bay 7814
Findlay J C Health 10th Flr 1 St Clair W 4061
Finlay D Health 10th Flr Hepburn Blk 7041
Finnegan Miss K Ont Law Ref 16th flr 18 King St E 4761
Finsten Mrs J Prov Sec Ctzshp 5th flr 20 Spadina Rd 4331
Firlotte R B Civ Ser Dept 10th Flr 151 Bloor W ..2091
Fischer J B Health Resources Rd 3166
Fischer Mrs L Ont Hous Corp 3rd Flr 188 Univ Ave 366-9141
Fisher A Pub Works 178 Queensquaye 6034
Fisher E Hwys Cent Downsvw 3135
Fisher Mrs E Crt House Metro 361 University 7397
Fisher E C Fin & Com Affs 9th Flr 555 Yonge St 5181
Fisher E T L C B O 55 Lakeshr Bl E 4943
Fisher H K Educ 6th Flr 44 Eglinton 2672
Fisher K Trade & Dev R503 950 Yonge 5715
Fisher M H Health 11th flr Hepburn Blk 2231
Fisher W E Pub Works 12th Flr Ferguson Blk 6681
Fisk Miss C Prov Crt Crimnl 60 Queen W 7231
Fiskar V W Lands & For 30 Grosvenor 2735
Fitch Dr M Health 10th Flr 1 St Clair W 6375
Fitchett G W Prov Aud R505 The Frost Bldg 1395
Fitzgerald F G Hwys 881 Bay 2148
Fitzgerald R L Labour 74 Victoria 4135
Fitzgibbon R Hwys Adm Dwnsvw 3551
Fitzpatrick J R Hwys Lab Downsvw 3231
Fitzpatrick Mrs M Transpt 5th Flr Ferguson Blk 2195
Fitzpatrick M S Pub Works 12th Flr Ferguson Blk ..1141
Fitzsimmons Mrs S Cent of For SC 8 Jarvis 2561
Fitzwilliam K N Treas & Econ 106N The Frost Bldg 6861
Flanagan B Treas & Econ 880 Bay 6th flr 6341
Flannery J M Labour 8 York 4162
Flechner R E Hwys Lab Bldg 3071
Fleck Miss H Educ 6th Flr 55 Eglinton E 6151
Fleck Dr J D Com Govt Prod 9th Flr Ferguson Blk 7121
Fleck P Educ 4th Flr 44 Eglinton W 6327
Fleguel L E Lands & For 2318 Whitney Blk 4507
Fleischer F C O W R C 7th Flr 40 St Clair W 6194
Fleming E M Revenue 2ndfl Frost Bldg S 1540
Fleming E M Mun Affairs 5th Flr 801 Bay 1671
Fleming Miss J Mun Affairs 4th flr 801 Bay 6504
Fleming J R Justice 7th flr 252 Bloor St W 7801
Fleming Miss M Crt House Metro 361 University 7346
Fleming R Soc & Fam Serv 4th Flr Hepburn Blk 5131
Fletcher Miss C Hwys Admin Downsvw 3506
Fletcher E A Hwys Cent Downsvw 3415
Fletcher H C Mun Affairs 9th flr 801 Bay 6414
Fletcher H C Cemeteries Br 4th Flr 555 Yonge 6611
Fletcher Mrs I L E M B R409 67 College 4386
Fletcher Mrs R Treas & Econ 6th Flr 880 Bay 7078
Fletcher R K Educ 2nd Flr 44 Eglinton W 2653
Fleury Miss F M Health 9th Flr Hepburn Blk 4791
Fligg K E O W R C 7th Flr 40 St Clair W 6194
Flinn Miss L Lands & For 28 Grosvenor 2735
Flint Miss E G Agric & Food 5th Flr 1200 Bay 1421
Flint J Companies Br 3rd flr 555 Yonge St 4232

Flint Rev M S Corrctnl Serv 4th Flr 454 Univ Ave 1083
Flint Mrs R E Treas & Econ 102N The Frost Bldg 6691
Flis R N Computer Serv 1B45 Macdonald blk 1795
Flotner H A O W R C 6th Flr 40 St Clair W 6191
Flynn J Educ 559 Jarvis 5665
Fobert R C Educ 4th Flr 44 Eglinton W 5985
Fogarty Mrs H E M B R425 67 College 4375
Foggett R OWRC Hwy 401 & Islington 3044
Foley J F OPP 125 Lakeshr Bl E 6441
Foley K W Transpt 3rd Flr Ferguson Blk 7458
Foley M B O W R C 7th Flr 40 St Clair W 2105
Foley P D O W R C 401 & Islington 3041
Follett M Regstr Gen 2B Macdonald Blk 2225
Fonger R H Mun Affairs 6th Flr 801 Bay 6404
Forbes D R Consmr Prot Bur 1st Flr 555 Yonge St 6471
Forbes Mrs J Mun Affairs 6th flr 801 Bay 5780
Ford Mrs D Univ Affs 7th Flr 481 Univ Ave 5236
Ford F C O W R C 6th Flr 135 St Clair W 6421
Ford G W Land Comp Brd 10 King E 5923
Ford J M Hwys Admin Downsvw 3528
Ford Miss R Mun Affairs 7th Flr 801 Bay 2826
Ford R C Ont Police Com 3rd Flr 505 Univ Ave 6071
Fordyce Mrs L Mines & Nthn Af 11th Flr Whitney Blk 7046
Foreman S T Hwys Admin Downsvw 3627
Forgie R Pub Works 178 Queens Quay 6034
Forker K G Treas Board 7th flr Frost Bldg S 6358
Forman Miss T M Educ 6th Flr 44 Eglinton W 2228
Formica R V Mun Affairs 6th flr 801 Bay 5557
Forrest D G Transpt 3rd flr Ferguson Blk 6671
Forrest D O Ont Racing Com 12th Flr 1 St Clair W 925-4445
Forrest Miss H Dept Of Justice 18 King E 2552
Forrest R S Trade & Dev 3FLR 950 Yonge 4259
Forrest Mrs S Labour 2nd Flr 8 York 6431
Forsyth A E Transpt 5th Flr Ferguson Blk 2195
Forsyth A J OWRC 9th flr 135 St Clair W 4597
Forth Miss C A Mun Affairs 3rd flr 801 Bay 2428
Fortier Mrs D Fin & Com Affs 2nd Flr 555 Yonge St 4818
Fortier J Pub Rec Archiv 14 Queens Pk Cr 4039
Foss A T OPP R241 125 Lakeshrble 4445
Foster C H Labour 74 Victoria 5251
Foster Hon H D Prov Crt Crimnl 60 Queen W 7207
Foster Miss J Justice 16 Flr 18 King E 4528
Foster O J Mun Affairs 2nd Flr 801 Bay 6259
Foster R D Crt House Metro 361 University 7415
Foster S E Fire Marshal 111 204 Richmond W 4861
Foster T Trade & Dev 1023 950 Yonge 6201
Foster W J Civ Ser Dept 6th Flr 151 Bloor W 6489
Foster W T Lands & For 5615 Whitney Blk 2781
Fowler P E O W R C 5th Flr 40 St Clair W 1651
Fowler W A Trade & Dev R505 950 Yonge 5715
Fowler W L Hwys Cent Downsvw 3452
Fowler W R H I R B 7 Overlea 482-1111
Fox Miss A J Suprm Crt 361 Univ St W 363-4101
Fox R E Probation Serv 60 Queen St W 6529
Foy R Mun Affairs 7th flr 901 Bay 2215
Fradinger L Treas & Econ 4th Flr The Frost Bldg 6784
Fralick Mrs L Health 9th Flr Hepburn Blk 4283
Framst G E Agric & Food 4th Flr 1200 Bay 1064
France R G O P P 160 Duncan Mill 6871
Francis A E Revenue 1stfl Frost Bldg S 1711
Francis J A Cemeteries Br 4th Flr 555 Yonge 6611
Francis L N Hwys Admin Downsvw 3516
Franezak Mrs V Crt House Metro 361 University Ave 7369
Frank D Revenue 3rd Flr The Frost Bldg 2940
Frank R B Treas & Econ 5th Flr Frost S 5454
Franker C R Justice 14th 18 King E 7621
Frankland Mrs G D Hwys Lab Downsvw 3241
Franklin N Hwys Admin Downsvw 3249
Franks D E Labour 8 York 4151
Franks J L Trade & Dev 4flr 950 Yonge 5701
Franks Mrs R Soc & Fam Serv 6th Flr Hepburn Blk 4701
Franks R W Hwys 201 Cen Dwnsvw 3331
Fraser Mrs D M Mun Affairs 3rd flr 801 Bay 2428
Fraser Mrs E Ont Dev Corp 8th Flr 950 Yonge 6591
Fraser Mrs G Mines & Nthn Af R202 67 College 1849
Fraser I Treas & Econ 880 Bay 6th flr 7066
Fraser J F Educ 2025 Sheppard E 491-0330
Fraser L Transpt 3rd Flr Ferguson Blk 6671
Fraser Hon N C Suprm Crt 361 Univ Ave 363-4101
Fraser R B Hwys LAB Downsvw 3692
Fraser R B Educ 5th Flr 20 Eglinton E 1032
Fraser T M Hwys Admin Downsv 3531
Fraser Mrs V M Mun Board 7th Flr 123 Edward St 5694
Frechette P Y Suprm Crt 145 Queen W 363-4101
Frederic Mrs M E Hwys Admin Downsvw 3574
Frederick P E Educ 5th Flr 44 Eglinton W 2222
Freedman I Ont Hous Corp 5th Flr 188 Univ Ave 366-9141
Freedy K S Civ Ser Dept 9th flr 151 Bloor W 1483
Freeland Mrs I Gov Caucus Ofc 2nd flr Main Bldg 2337
Freeman E B Mines & Nthn Af 9th Flr 500 Univ Ave 4641
Freeman Miss M E Revenue 3rd Flr The Frost Bldg 2004
Freeman R W Agric & Food 4th Flr 1200 Bay 1064
French F J Ont Hous Corp 4th Flr 188 Univ Ave 366-9141
French Miss M E Regstr Gen 2nd Flr Macdonald Blk 6749
Fretts Miss H Transpt 4th Flr Ferguson Blk 1494
Fretz Mrs L L Educ 3rd Flr 2025 Sheppard E 491-0330
Friedmann W Hwys Cen Dwnsvw 3446
Frischke L Justice 15 Flr 18 Kihg E 1135
Frith Mrs J V Prov Sec Ctzshp r 414 N W Main Bldg 5733
Frizelle G K Ont Hous Corp 3rd Flr 170 Univ Ave 366-9141
Frizzell A W Educ 371 Bloor W 928-3199
Froggatt P T Hwys Admin Downsvw 3621
Fromhold Treu Mrs S Pub Works 13th Flr Ferguson Blk 6815
Fromm F W Hwys Admin Downsvw 3227

Fromm H J Hwys Lab Downsvw 3355
Fromstein Mrs P Treas & Econ 5FIS The Frost Bldg 5454
Froud Miss E M Educ 1152 Bay 7456
Fruehauf W Treas & Econ 6th Flr The Frost Bldg ..6613
Fry Mrs A Educ 1152 Bay 6524
Fry D W Hwys Adm Dwnsvw 3528
Fry W W Hwys Admin Downsvw 3631
Fryer Mrs M A Ont Dev Corp 6th Flr 950 Yonge ..4622
Fujii R Y Hwys Lab Downsvw 3282
Fujiwara R K Mun Affairs 8th Flr 801 Bay 6945
Fulcher Miss M R H I R B 7 Overlea 482-1111
Fulford G H Ont Hous Corp 5th Flr 188 Univ Ave 366-9141
Fulford R Health 9th Flr Hepburn Blk 4334
Fuller R Pub Works 16 Grosvenor 6811
Fuller Mrs W Pub Works 10th Flr Ferguson Blk 6714
Fullerton B Educ 3rd flr 1 St Clair W 2234
Fullerton E J Hwys Lab Downsvw 3066
Fullerton J A O P P 125 Lakeshr Bl E 4400
Fulton Mrs E M Corrctnl Ser r310 454 Univ Ave ..6075
Fulton G E Ont Police Com 3rd Flr 505 Univ Ave .6071
Fulton J W Trade & Dev 4flr 950 Yonge 4794
Fung G Revenue 2nd Flr The Frost Bldg 1779
Funk H J Cent Of For Sc 8 Jarvis 2561
Funston W A Hwys Cent Downsvw 3302
Furdoonji M Justice 15 Flr 18 King E 1135
Furgat Miss A Transpt 7th Flr Ferguson Blk 1594
Furlonger W A Transpt 3rd Flr Ferguson Blk 7323
Furnell R J Crt House Metro 361 University 7343
Furness R A Labour 8 York 4151

G

Gabrielle L M Ont Hous Corp 3rd Flr 188 Univ Ave 366-9141
Gaby Mrs M L Educ 7th Flr 44 Eglinton W 7025
Gaby Mrs M L Com Govt Prod 9th Flr Ferguson Blk 1431
Gaffran F Educ 94 Cumberland St 5119
Gage J F Lands & For 4602B Whitney Blk 2796
Gagen L D Treas & Econ 102N The Frost Bldg 6691
Gagen Miss S Fin & Com Affs 3rd Flr 555 Yonge St 5920
Gailor B Press Gal 3rd Flr Main Bldg 2241
Gairns Mrs J Mun Affairs 11th flr 801 Bay 7171
Gaitskell Dr C D Educ 3rd Flr 44 Eglinton W 5996
Galang Miss L Treas & Econ 880 Bay 6th flr 2774
Galbraith Mrs M Ont Science Ctr 770 Don Mills 429-4100
Gale Hon C Suprm Crt 145 Queen W 363-4101
Galichon R L C B O 55 Lakeshr Bl E 4939
Galione Mrs F E Lands & For 4631 Whitney Blk ..6914
Gallacher Mrs E Hwys Lab Downsvw 3641
Gallant F F Agric & Food 12th Flr 1200 Bay 6805
Galligan Hon P T Suprm Crt 361 Univ Ave 363-4101
Galna Miss R Soc & Fam Serv 5th Flr Hepburn Blk 5336
Galway E J Transpt 262falstaff 3400
Gamble A Educ 6th Flr 44 Eglinton W 2665
Gammie G Pub Rec Archiv 2nd Flr 875 Bay 5879
Gammon R E Revenue 4th Flr The Frost Bldg 5648
Gandz Mrs R Med Ser Ins Div 3rd flr 15 Overlea Bl 482-1111
Gans C Agric & Food 8th Flr 1200 Bay 5961
Gantert E Hwys Admin Downsvw 3506
Garay N OWRC Hwy 401 & Islington 3041
Garbig Mrs M Health 1st Flr 801 Bay 2113
Garcia Mrs M Treas Board 7FLS The Frost Bldg 6358
Garcia Mrs V Suprm Crt 145 Queen St W 5564
Garden Miss M J Educ 1152 Bay 7456
Gardhouse Hon G W Prov Crt Crimnl 60 Queen W 7212
Gardiner D C Reg & Exam 6th Flr 555 Yonge 2515
Gardiner J B Mun Affairs 6th Flr 801 Bay 5784
Gardiner J N Land Titles 100 Queen W 7548
Gardiner Miss V M Hwys Admin Downsvw 3531
Gardner Miss A G Prime Mins Ofc r275 Main Bldg 1959
Gardner Mrs A S Pub Works 13th Flr Ferguson Blk 7011
Gardner Mrs C Fin & Com Affs 9th flr 555 Yonge St 6393
Gardner C G Hwys Admin Downsvw 3127
Gardner Miss E Lands & For 6601 Whitney Blk 2349
Gardner Miss M Educ 1670 Bayview 1898
Gardner P G Labour 8 York St 4104
Gardner W Revenue 319N The Frost Bldg 7767
Garfin A Mun Affairs 8th Flr 801 Bay 6941
Gargarella F R Hwys Admin Downsvw 3679
Garland S Revenue 2ND The Frost Bldg 1751
Garmaise Mrs E Treas & Econ 6th flr Frost Bldg S 6869
Garneau R Mun Affairs 4th Flr 801 Bay 7031
Garraway H Corrctnl Serv 4th Flr 454 Univ Ave 4368
Garrett Mrs A Revenue 612N The Frost Bldg 2996
Garrett G H Hwys Cent Downsvw 3455
Garrington G Soc & Fam Serv 85 Eglinton E 7141
Garry H T O P P Keele & 401 Hwy 3151
Gartley J L Mun Affairs 4th Flr 801 Bay 7031
Gartley Mrs M L Pub Works 10th Flr Ferguson Blk 6741
Gartner L R OPP R210 125 Lakeshr E 4361
Gartshore A M Transpt 3rd Flr Ferguson Blk 6663
Garvie D A Educ 559 Jarvis 2625
Gash R J Labour 74 Victoria St 5851
Gasteiger W Corrctnl Serv R415 434 Univ Ave 6601
Gaston Mrs A Treas & Econ 5th flr Frost Bldg S ..5454
Gatenby Mrs D Labour 74 Victoria St 5251
Gaterell M Labour 74 Victoria St 1537
Gates A P Med Ser Ins Div 3rd Flr 15 Overlea Blvd 482-1111
Gates H N Prov Sec & Ctzs R415 Main Bldg N W 5733
Gathercole P Fire Marshal 402B 204 Richmond W 4851
Gatien L E Pub Works 13th Flr Ferguson Blk 4778
Gaudet Mrs A Transpt 3rd Flr Ferguson Blk 6661
Gaudion Miss H Liberal Pty r231 N W Main Bldg 6584
Gault M Treas & Econ 6th Flr 880 Bay 7081

Gaunt M Liberal Pty r224 N W Main Bldg 5688
Gauntlett Mrs P Health 8th Flr Hepburn Blk 4055
Gauntlett W K Suprm Crt 145 Queen St W 5548
Gawtrey Mrs M C Agric & Food 5th Flr 1200 Bay 1081
Gay R E Agric & Food 11th Flr 1200 Bay 1150
Gear G R Agric & Food 11th Flr 1200 Bay 7571
Geary F W Mun Affairs 3RD 801 Bay 1978
Geary L F Probation Serv 60 Queen St W 6529
Geary P J Hwys Admin Downsvw 3423
Gehrke Mrs E Ont Dev Corp 8th flr 950 Yonge 6591
Gelinas E A Pub Trustee 503 145 Queen W ..362-1331
Gelinas P A Treas Board 7th flr Frost Bldg S 6357
Gellatly J H L C B O 55 Lakeshr Bl E 4986
Geller E Crt House 361 University Ave Metr 7331
Genge B D Hwys Admin Downsvw 3341
George D B Agric & Food 11th Flr 1200 Bay 7571
George Mrs F Crt House Metro 361 Univ Ave 7331
George H Hwys Admin Downsvw 3141
George R Hwys Admin Donwsvw 3127
George R H Ont Police Com 3rd Flr 505 Univ Ave 6071
Geraghty V Hwys Cent Downsvw 3452
Gerbasi A Soc & Fam Serv B115 Macdonald Blk ...2360
Gerrard Mrs M Med Ser Ins Div 7th Flr 7 Overlea Blvd 482-1111
Gertley Mrs A J Health 11th Flr Hepburn Blk 2485
Gertley W J L L B O 55 Lakeshr Bl E 4675
Gesing Mrs A B Labour 8 York 6886
Ghani U Cent Of For Sc 8 Jarvis 2561
Ghazouly A Educ 5th Flr 44 Eglinton W 5361
Gianet Miss L Educ 3rd Flr 2025 Sheppard E 491-0330
Giannakopoulos Mrs J Univ Affs 7th Flr 481 Univ Ave 6134
Gibb J R Ont Dev Corp 8th Flr 950 Yonge 6591
Gibbard H J Lands & For 3321 Whitney Blk 2745
Gibbins W L Revenue 211N The Frost Bldg 2588
Gibbons A Hwys Admin Downsvw 3341
Gibbons Mrs E Health 9th Flr Hepburn Blk 4441
Gibbons Miss V A Corrctnl Ser r310 454 Univ Ave 6075
Gibbs C Treas & Econ 6th flr Frost Bldg S 6869
Gibbs H A Pub Works 9th flr Ferguson Blk 2153
Gibney C F Revenue r221 Frost Bldg N 7871
Gibson A Hwys Lab Downsvw 3071
Gibson C Prov Crt Crimnl 60 Queen W 7544
Gibson C G Labour 74 Victoria 1079
Gibson G Pub Works 10th Flr Ferguson Blk 6741
Gibson G R Trade & Dev R511 950 Yonge 7196
Gibson H F Prov Crt Crimnl 60 Queen W 7233
Gibson J Suprm Crt 145 Queen W 5541
Gibson J H Cemeteries Br 4th Flr 555 Yonge 6611
Gibson Miss M H Soc & Fam Serv 7th Flr Hepburn Blk 5095
Gibson M H Revenue 5flr The Frost Bldg 5275
Gibson Mrs R Educ 559 Jarvis 6761
Gibson R O Revenue 6FN The Frost Bldg 1178
Giese H Treas & Econ 4th Floor North 6869
Giffen A V O W R C 401 & Islington 3044
Gifford J W Crt House Metro 361 University 7405
Gifford Mrs L G Crt House Metro 361 University ..7259
Giguere J C Civ Ser Dept 11th Flr 252 Bloor W ..6687
Gilbert C B Hwys Admin Downsvw 3107
Gilbert Mrs D Sec Com 7th Flr 555 Yonge St 6467
Gilbert E N Prov Crt Crimnl 60 Queen W 7523
Gilbert H F Hwys Admin Bldg 3213
Gilbert J Treas Board 5th flr Frost Bldg S 6261
Gilbert T R Revenue 2ndflr Frost Bldg S 5891
Gilbert T R Tourism & Inf 185 Bloor E 4001
Gilbert W A Land Titles 100 Queen W 7584
Gilbertson Mr E Prog Con Pty 114 NW Main Bldg 4908
Gilchrist Mrs A Revenue 6thflr Frost Bldg S 6297
Gilchrist H N Transpt 4th Flr Ferguson Blk 1435
Gildon F W O W R C 4th Flr 135 St Clair W 2547
Gilevicus Miss H M Pub Trustee 501 145 Queen W 362-1331
Gilhooly J W O W R C 7th Flr 135 St Clair W 6967
Gilkes Miss S A Mun Affairs 7th flr 801 Bay 1630
Gill B Health 10th Flr Hepburn Blk 5021
Gill J A Hwys Admin Downsvw 3479
Gill Miss P M Educ 44 Eglinton W 2947
Gill R Prov Crt Crimnl 60 Queen W 7541
Gillespie Mrs A B Transpt 4th Flr Ferguson Blk 4395
Gillespie Mrs B Computer Serv 1B45 Macdonald Blk 1795
Gillespie G E Mun Affairs 9th flr 801 Bay 1148
Gillespie Miss I Soc & Fam Serv 7th Flr Hepburn Blk 5091
Gillespie Miss K Cent Of For Sc 8 Jarvis 2561
Gillespie Mrs M Treas & Econ 4th Flr The Frost Bldg 2914
Gillespie N J Educ 3rd Flr 2025 Sheppard E ..491-0330
Gillespie Mrs P Soc & Fam Serv 6th flr Hepburn Blk 2341
Gillespie P J O W R C 5th Flr 40 St Clair W 1651
Gillies A J Educ 40 Eglinton E 1139
Gillies N O W R C 10th Flr 135 St Clair W 6346
Gillis Mrs F Med Ser Ins Div 6th Flr 7 Overlea Blvd 482-1111
Gillis J A Probation Serv 1719 Lawrence E 751-9027
Gillis J F Crt House Metro 361 University 7408
Gillis J K Prov Aud r517N The Frost Bldg 1391
Gillis P G Mun Affairs 9th Flr 801 Bay 2182
Gillman G R Ont Science Ctr 770 Don Mills ..429-4100
Gilmer H W Transpt 6th Flr Ferguson Blk 1477
Gilmor G Agric & Food 1200 Bay St 4th Flr 1064
Gilmour J Regstr Gen 2nd Flr Macdonald Blk 2289
Gilmour Mrs L J Revenue 2ndflr Frost Bldg S 5891
Gilmour W N Liberal Pty r116 Main Bldg 1676
Gilroy J S Educ 770 Don Mills 429-4100
Giltrap H Regstr Gen 2nd flr Macdonald Blk 6487
Gimblett K Prov Crt Crimnl 60 Queen W 7541
Girling Dr F Ont Science Ctr 770 Don Mills 429-4100
Giroux B J Hwys Admin Downsvw 3401

Girvan Mrs F Justice r211 Main Bldg 4838
Girvan F J Hwys Lab Downsvw 3648
Girvin J D Ont Dev Corp 8th flr 950 Yonge 6591
Gisborn R New Dem Pty r201 N W Main Bldg 6207
Giuffre V P Revenue 2nd Flr The Frost Bldg 2907
Glass R Health 11th Flr 1 St Clair W 2493
Glasser S J Educ 94 Cumberland 6689
Glassford A R Hwys Admin Downsvw 3423
Glassford B K Hwys Lab Downsvw 3688
Glassford S D Computer Serv 1B45 Mcdonald Blk .1795
Glaze F K Revenue 2ndflr Frost Bldg S 7835
Gleason J B Ont Hous Corp 5th Flr 188
Univ Ave 4264
Gleason J E Hwys Admin Downsvw 3574
Glen J T Mun Affairs 9th flr 801 Bay 6414
Glenday W S Crt House Metro 361
University Ave 7351
Glendenning A H Energy Res 5th flr 880 Bay 2519
Glennie J A Pub Works 16 Grosvenor 6811
Glenny J Revenue 4th Flr The Frost Bldg 1892
Gliddon Mrs R M Hwys Admin Downsvw 3571
Glinfort E Corrctnl Serv Horner Ave 255-0821
Glionna J G Revenue R303 The Frost Bldg 1768
Gloin D A Comp Serv Cent R1 B
45macdonald Blk 1795
Glover W O W R C 11th Flr 135 St Clair W 1670
Glunz Mrs S M Hwys Cent Downsvw 3449
Gluppe D Hwys Admin Downsvw 3516
Goddard A C Ont Hous Corp 101 Bloor St W 1489
Goddard R H Educ 44 Eglinton W 5600
Goddard S G Pub Works 12th Flr Ferguson Blk 1247
Godden A V Fin & Com Affs 4th Flr 555
Yonge St 6485
Godefroy Mrs A C Revenue 4th Flr The
Frost Bldg 5587
Godel P J Land Titles 100 Queen W 7568
Godel P W Land Titles 100 Queen W 367-8471
Godin Miss M Health 11th Flr 1 St Clair W 4066
Godwin Mrs E Tourism & Inf 4th Flr 185
Bloor E 4014
Goemans J Pub Works 185 Judson 80151
Goff K O W R C 6th Flr 40 St Clair W 6991
Goggin Mrs D I Crt House Metro 361 Univ Ave 7314
Goheen Miss G Companies Br 2nd Flr 555
Yonge St 2032
Goldberg Miss D Educ 2nd Flr 40 Eglinton E 2692
Goldenberg Miss S Gov Caucus Ofc R443
Main Bldg 2036
Goldham Miss S OWRC 14th flr 135 St Clair W ..2531
Goldkind P S Pub Works 11th Flr Ferguson Blk 1270
Goldman Miss J OWRC 12th flr 135 St Clair W ..1658
Goldsmith W Revenue r221 Frost Bldg N 7871
Goldstein L Pub Trustee 506 145 Queen W ...362-1331
Goldwin W Justice 15 Flr 18 King E 1291
Gollop B B Revenue 2ndfl Frost Bldg S 1540
Gomes Mrs N Revenue 3fls The Frost Bldg 1783
Gomme E A Mun Affairs 7th flr 801 Bay 1231
Gomme G E Prog Con Pty 116 NW Main Bldg 7970
Gomme R F Agric & Food 8th Flr 1200 Bay 1091
Gonsalves Mrs V M Educ 44 Eglinton W 5982
Gontier M A Lands & For 5326 Whitney Blk 6166
Gontier Mrs M P Mun Affairs 5th flr 801 Bay 233
Gontier R M Health 7th Flr Hepburn Blk 225
Gooch A Labour 3rd Flr 880 Bay 190
Good E R Liberal Pty r220 N W Main Bldg 594
Good Miss H Pub Works 13th Flr Ferguson Blk 674
Good H N Ont Sav Office r40 Macdonald Blk 178
Good M G Pub Works 10th Flr Ferguson Blk 112
Goodbody Mrs T M Labour 8 York 414
Goode Mrs L Insce 6th Flr 555 Yonge 250
Goodfellow Dr A M Med Ser Ins Div 7th Flr
15 Overlea 482-111
Goodfellow Mrs G Mines & Nthn Af 2603
Whitney Blk 101
Goodfellow L B Hwys Cent Downsvw 332
Goodger Miss E E Pub Works r153 Main Bldg 641
Goodliff Mrs I M Treas & Econ 880 Bay 6th flr ..707
Goodman Miss C Treas & Econ 6FLS The
Frost Bldg 661
Goodman E Labour 74 Victoria 585
Goodwin A E Hwys Admin Downsvw 3221
Goodwin J C Revenue 4th Flr The Frost Bldg 2984
Goodwin Miss K D Med Ser Ins Div 3rd Flr
15 Overlea Blv 482-1111
Goodwin Dr N L Corrctnl Serv 4th Flr 454
Univ Ave 1083
Goodyear T A Agric & Food 11th Flr 1200 Bay 7452
Goodyer Miss A M Reg & Exam 5th Flr 555
Yonge St 2504
Goodyer F E Agric & Food 3rd Flr 1200 Bay 1811
Gordge L F Labour 74 Victoria 5851
Gordon A P Univ Affs 7th Flr 481 Univ Ave 4785
Gordon Mrs D A Med Ser Ins Div 5th Flr
15 Overlea 482-1111
Gordon D W Educ 40 Eglinton E 2692
Gordon E Soc & Fam Serv 3rd Flr Hepburn Blk 5321
Gordon H I Hwys Admin Downsvw 3631
Gordon J Treas & Econ 5THS The Frost Bldg 5407
Gordon Miss J Educ 7th Flr 44 Eglinton W 7025
Gordon J D Ont Hous Corp 188 Univ Ave 366-9141
Gordon Miss J E Mun Affairs 9th flr 801 Bay 6414
Gordon M Fin & Com Affs 4th Flr 555 Yonge 4336
Gordon Mrs M Justice 15 Flr 18 King E 6721
Gordon N C Lands & For 2303 Whitney Blk 1251
Gordon N G Labour 8 York 6121
Gordon R J Revenue 4th Flr The Frost Bldg 5587
Gordon T D Revenue R211 The Frost Bldg 2583
Gordon Mrs W E Hwys 61 City View 3547
Gore K G Med Ser Ins Div 7th Flr 7
Overlea Blvd 482-1111
Gorecki S S Sec Com 8th Flr 555 Yonge St 6558
Goretsky L Companies Br 3rd flr 555 Yonge St 5424
Goring H A Pub Trustee 501 145 Queen W ..362-1331
Gorman E J Ont Racing Com 12th Flr 1 St
Clair W 925-4445
Gorman R Fin & Com Affs 4th Flr 555 Yonge St ..2374
Gormek F Hwys Admin Downsvw 3516
Gorwill Miss R J Educ 40 Eglinton E 5026
Gosar M Treas & Econ 880 Bay 6th flr 4529
Goss H F Civ Ser Dept 10th Flr 151 Bloor W 2065
Goss Miss P Ont Hous Corp 4th Flr 188
Univ Ave 366-9141

Gostick G Crt House Metro 361 Univ Ave 7255
Gotts R M O W R C 10th Flr 135 St Clair W ...6346
Goudy D G Mun Affairs 9th Flr 801 Bay 2474
Gough Miss E Transpt 5th Flr Ferguson Blk 2187
Gough Mrs J Educ 94 Cumberland 4089
Gouinlock Miss E A Lands & For 4521 Whitney Blk 5495
Gould Mrs D Educ 4th Flr 44 Eglinton 2682
Gould K G Hwys Admin Downsvw 3249
Gouleff Dr D I Ont Science Ctr 770 Don Mills 429-4100
Gourlay J T Hwys Admin Downsvw 3629
Gourlay W Lands & For 3616 Whitney Blk 2785
Gourley H M Pub Works 10th Flr Ferguson Blk 6714
Gow P F Treas Board 22 College St 7921
Gow W W Mun Affairs 2nd flr 505 Univ Ave 7075
Gowan R T Transpt 4th Flr Ferguson Blk 6701
Gower H Pub Works 11th Flr Ferguson Blk 6723
Gower P Health 7th flr 7 Overlea 482-1111
Gower R G Transpt 3rd Flr Ferguson Blk 7168
Goyette P R Ont Hous Corp 101 Bloor St W 4285
Grabiec Mrs N Educ 559 Jarvis St 2625
Grabowski A P Pub Works 10th Flr Ferguson Blk ..6741
Grader D Revenue 7th Flr The Frost Bldg 1264
Grady J P Justice 14th Flr 18 King E 2552
Gragg S C Educ 6th Flr 44 Eglinton W 2228
Graham A L Labour 44 Victoria St 4131
Graham Miss B C Soc & Fam Serv 7th Flr Hepburn Blk 5091
Graham Hon D F Prov Crt Crimnl 60 Queen W 7202
Graham D J Labour 7th Flr 8 York St 4143
Graham F J Educ 6th Flr 55 Eglinton E 6152
Graham G O W R C 7th Flr 135 St Clair W 6967
Graham H H O P P 125 Lakeshr Bl E 4257
Graham H J Crt House Metro 361 University 7415
Graham H J O W R C 401 & Islington 3046
Graham J Comm On Gov Pro 9th Flr Ferguson Blk 1431
Graham Miss J A Health 11th Flr 1 St Clair W ...2493
Graham J J Trade & Dev 4FLR 950 Yonge 1240
Graham J W Treas & Econ 7th flr Frost Bldg S ...7039
Graham Mrs M Ont Hous Corp 188 Univ Ave .366-9141
Graham Mrs M Educ 559 Jarvis St 2625
Graham Miss M E Health 11th Flr Hepburn Blk 6237
Graham Mrs P Labour 11th Flr 44 Victoria 7163
Graham R Mines & Nthn Af 2311 Whitney Blk 1307
Graham Hon R J Prov Crt Crimnl 60 Queen W 7221
Graham T J Ont Police Com 3rd Flr 505 Univ Ave 6071
Grainger D T L C B O 55 Lakeshr Bl E 4971
Grannas C A Mun Affairs 2nd flr 801 Bay 2134
Grant A Hwys Cent Downsview 3432
Grant C Treas & Econ 6th flr Frost Bldg S 6869
Grant Hon C Suprm Crt 145 Queen W 363-4101
Grant D Labour 13th Flr 44 Victoria 4442
Grant D B Ont Dev Corp 6th Flr 950 Yonge 4622
Grant D G Lands & For 4607B Whitney Blk 2707
Grant Miss F M Probation Serv 808 Dufferin ..534-6311
Grant Mrs G Transpt 6th Flr Ferguson Blk 1447
Grant G W L C B O 55 Lakeshr Bl E 4983
Grant J R Mun Affairs 8TH 801 Bay 2192
Grant J S Mines & Nthn Af 26 Breadalbane St 7577
Grant Miss K Dept Of Justice 18 King E 2552
Grant Mrs M O W R C 2nd Flr 135 St Clair W ..6950
Grant R Treas Board 7FLS The Frost Bldg 6357
Grant R M Land Comp Brd 10 King E 5923
Grant W J O P P 125 Lakeshr Bl E 5444
Grasse D R Hwys Admin Downsvw 3423
Grasser W Pub Works 8th flr Ferguson Blk 1411
Gratton A Hwys 218A Lab Downsvw 3231
Graves F Pub Works Admin Downsvw 3280
Graves Miss M Corrctnl Serv R508 434 Univ Ave .4355
Gray D C Hwys Cent Downsvw 3432
Gray D K Justice 17th flr 18 King E 2816
Gray Mrs I M Energy Res 3rd flr 880 Bay 6634
Gray I M O W R C 401 & Islington 3041
Gray J G Hwys Admin Downsvw 3588
Gray J H Health 1st Flr Macdonald Blk 5887
Gray M L Pens Comm R210 450 Univ Ave 2961
Gray Mrs M U Agric & Food 2nd Flr 1200 Bay ...5961
Gray Mrs P E Civ Ser Dept 6th Flr 151 Bloor W 6081
Gray R H Health 344 Bloor W 7115
Gray W A Pub Works 13th Flr Ferguson Blk 4778
Gray W D Hwys Admin Downsvw 3423
Gray W K Educ 44 Eglinton W 5631
Gray W R Hwys Admin Downsvw 3551
Greathead Miss J Crt House Metro 361 Univ Ave ..7314
Greathed E D Treas & Econ 6th Flr The Frost Bldg 1710
Greatorex Mrs D M Educ 2nd Flr 40 Eglinton E 5026
Grebski C S Hwys Admin Downsvw 3516
Greco Miss A M Pub Works 11th Flr Ferguson Blk 2172
Green C Treas & Econ 6th Flr 880 Bay 4529
Green Mrs H Crt House Metro 361 University 7491
Green J Labour 74 Victoria St 4166
Green Miss J B Health 11th Flr Hepburn Blk 6231
Green L E Pub Works 2B18 Macdonald Blk 6902
Green Mrs M Trade & Dev 3flr 950 Yonge 4311
Green M R Corrctnl Ser 2986 Danforth Ave E 698-3174
Green Mrs N L Corrctnl Ser 2986 Danforth Ave E 698-3174
Green R F Civ Ser Dept 10th Flr 151 Bloor W 2091
Green W C Labour 8 York 4104
Greenaway G L Labour 8 York 4104
Greenbaum B Educ 151 Bloor W 5377
Greenberg Miss J Crt House Metro 361 University Ave 7489
Greenland H Hwys Cent Downsvw 3335
Greenlaw Miss M Mun Affairs 6th flr 801 Bay 5780
Greenspan Miss R Hwys Admin Downsvw 3201
Greenspoon Miss E Fin & Com Affs 9th flr 555 Yonge St 6397
Greenwood D H Reg & Exam 5th Flr 555 Yonge St 2504
Greenwood Mrs H Educ r369 Main Bldg 5284
Greer H Press Gal 3rd Flr Main Bldg 2241
Greer Mrs R Educ 7th Flr 94 Cumberland 5752
Gregg M Mun Affairs 5th flr 801 Bay 1055 6171
Gregory E R Pub Works 13th Flr Ferguson Blk 4778
Gregory J Trade & Dev 4th Flr 950 Yonge 5701

Gregory J R H I R B J Overlea 482-1111
Gregory Miss R E Educ 40 Eglinton E 5026
Gregory W C Transpt 6th Flr Ferguson Blk 1476
Greif K Pub Works B 71 Main Bldg 5821
Greig W M Mun Affairs 9th Flr 801 Bay 1668
Grenier Miss M Fin & Com Affs 9th flr 555 Yonge St 5151
Gresswell F J Hwys Lab Downsvw 3645
Gretton J D Pub Works 10th Flr Ferguson Blk 2806
Grewal H S Mun Affairs 7th Flr 801 Bay 2826
Grey Mrs I Educ 2025 Sheppard Ave E 491-0330
Grice K W O P P 160 Duncan Mill 6871
Grice T C O H S C 2195 Yonge 482-1111
Gries R Pub Works 155 Judson 80171
Griffin Mrs A T Labour 74 Victoria St 5251
Griffin Miss D M Mun Affairs 3rd Flr 801 Bay 1667
Griffin E L Mun Affairs 10th Flr 801 Bay 6171
Griffin G W Hwys Admin Downsvw 3091
Griffin J M Civ Ser Dept 6th Flr 151 Bloor W 6087
Griffin W H Crt House Metro 361 University 7491
Griffith L W Pub Works 13th Flr Ferguson Blk 4778
Grigg Miss N I O H S C 2195 Yonge 482-1111
Grimes C J Treas Board 5FLS The Frost Bldg 6265
Grimes Miss Y A Treas Board 22 College St 7901
Grimshaw Mrs R M Ont Racing Com 12th Flr 1 St Clair W 925-4445
Grindlay T Agric & Food 6th Flr 1200 Bay 1371
Grinnell Mrs H R Crt House Metro 361 University .7261
Grinnell W R Lands & For Lab Downsvw 3636
Grisley Mrs C A Fin & Com Affs 4th Flr 555 Yonge St 6485
Grizzle S G Labour 8 York 5912
Grobicka Mrs M Mines & Nthn Af 9th Flr 500 Univ Ave 7071
Groen H A Mines & Nthn Af 9th Flr 500 Univ Ave 4641
Groep Miss C Health 9th Flr Hepburn Blk 4791
Groom C D O W R C 4th Flr 135 St Clair W 6637
Groom W Transpt 7th Flr Ferguson Blk 1578
Groom W S Prov Aud r511 the Frost Bldg 1381
Groome Miss M Crt House Metro 361 University ...7491
Grosbien P M Treas & Econ 5th flr Frost Bldg S ..1731
Grose J Soc & Fam Serv 5th Flr Hepburn Blk 5006
Gross Mrs D Revenue 319N The Frost Bldg 7767
Grossman Hon A Trade & Dev 1007 950 Yonge ...1617
Grossman M Labour 3rd Flr 74 Victoria 5251
Grosvenor Miss H Trade & Dev R502 950 Yonge ..5834
Grove E Mun Affairs 4th flr 801 Bay 6504
Grover D Treas & Econ 4th flr Frost N 5037
Grover J C Revenue 3rd Flr The Frost Bldg 1515
Groves F H L C B O 55 Lakeshr Bl E 4633
Groves P Land Titles 100 Queen W 7569
Groves R A Lands & For 4332 Whitney Blk 1218
Groves R C Corrctnl Serv 1st Flr 434 Univ Ave 4363
Growcock Miss G Health Resources Rd 3194
Grummet J R Labour 8 York 6111
Grundy G E Insce 6th Flr 555 Yonge 2508
Gruszka Miss C Pub Works 12th flr Ferguson Blk 7927
Gryski C D Mun Affairs 9th flr 801 Bay 1148
Gualtieri E F Hwys Admin Downsvw 3541
Guarino Mrs M Corrctnl Serv 5th Flr 434 Univ Ave 4321
Gubbay K Med Ser Ins Div 7th flr 7 Overlea Blvd 482-1111
Guerin F OWRC Hwy 401 & Islington 3044
Guerin Mrs P Regstr Gen 2nd flr Macdonald Blk 7761
Guerra Miss Y A Treas Board 7FLS The Frost Bldg 1716
Guest A N Soc & Fam Serv 6th Flr Hepburn Blk ..5137
Guest Hon C W Prov Crt Crimnl 60 Queen W 7201
Guest Dr J E Health 2nd Flr 880 Bay 7091
Gugler H Prov Aud r509N The Frost Bldg 1393
Guillet G R Mines & Nthn Af 11th Flr Whitney Blk 1675
Guindon Hon F Tourism & Inf 7th flr 185 Bloor E 4031
Guinn J H Land Titles 100 Queen W 7567
Guiry P J Land Titles 100 Queen W 7562
Gulbis Miss J C OWRC 2nd Flr 135 St Clair W ..6951
Gulliver W H Soc & Fam Serv 73 Richmond W 6579
Gunn Miss J A Civ Ser Dept 6th Flr 151 Bloor W 4768
Gunn Miss M Probation Serv 60 Queen St W 6529
Gunther Mrs M J Civ Ser Dept 9th Flr 151 Bloor W 1483
Gupta R Probation Serv 782 Dufferin 534-6311
Gupta V K Civ Ser Dept 6th Flr 151 Bloor W 2453
Gurdin S Revenue 3fls The Frost Bldg 4054
Gurney Miss H Educ 3rd Flr 2025 Sheppard E 491-0330
Gurr A Pub Works 9th Flr Ferguson Blk 2238
Gurr Mrs T B Mun Affairs 7th flr 801 Bay 1495
Gutcher L A Transpt 6th Flr Ferguson Blk 1226
Gutierrez Mrs S Crt House Metro 361 Univ Ave 7359
Gutteridge R L O W R C 401 & Islington 3029
Guttman Mrs I Mun Affairs 8th flr 801 Bay 6945
Guy A W Pub Works 11th Flr Ferguson Blk 2172
Guy C G Lands & For 2301 Whitney Blk 2135
Guyott R Ont Hous Corp 4th Flr 188 Univ Ave 366-9141
Gwillim C Revenue r211 Frost Bldg N 2591
Gyongyossy L Mun Affairs 9th flr 801 Bay 2795

H

Haaland A Transpt 8th Flr Ferguson Blk 2007
Haas A L Probation Serv 443 UNIV Ave 6434
Habbeshaw R H Agric & Food 8th Flr 1200 Bay 1034
Hachborn E G Dept Of Justice 17th Flr 18 King E 4509
Hachey Mrs M Hwys Admin Downsvw 3381
Hacker Miss M I Corrctnl Ser r505 434 Univ Ave 4283
Hackl L R Corrctnl Serv R302 434 Univ Ave 4341
Haddad Mrs L Justice 14th Flr 18 King E 6217
Haddad W J Tourism & Inf 6th Flr 185 Bloor 5723
Hadden S J Hwys 101 Cen Dwnsvw 3315
Haddon J A Mines & Nthn Af 201U 67 College ..4743
Haddrall C E Pub Works 8th flr Ferguson Blk 6788
Hadfield C D Land Titles 100 Queen W 7548

Hadskis P P Revenue B355 The Frost Bldg 2950
Hafiz B Treas & Econ 6th Flr 880 Bay 5451
Haft Mrs E Ont Dev Corp 6th flr 950 Yonge 6585
Hagan H W Revenue 2ND The Frost Bldg 5772
Hagedoorn A J Hwys Admin Downsvw 3371
Haggert Mrs E Caucus Ofc 1st flr NW Main Bldg ..4825
Haggerty R Liberal Pty r219 N W Main Bldg 2551
Hahn Mrs I O W R C 4th Flr 135 St Clair W 2446
Haig D A Land Titles 100 Queen W 7565
Haig G D Soc & Fam Serv 6th Flr Hepburn Blk 5214
Haig M Ont Science Ctr 770 Don Mills 429-4100
Haight C M Hwys Cent Downsvw 3329
Hailstone J W Justice 16 Flr 18 King E 7502
Haines Hon E L Suprm Crt 361 Univ Ave 363-4101
Haining Mrs P Justice 17th Flr 18 King E 2815
Haist R W E M B R427 67 College 4308
Hajer Miss T Corrctnl Serv 1st Flr 454 Univ Ave ..2511
Hakala R E Treas Board 22 College St 7901
Haladay L A Computer Serv 1B45 Mcdonald Blk 1795
Halal Mrs G E Soc & Fam Serv 4th Flr
Hepburn Blk 5655
Halas Mrs B Med Ser Ins Div 7th flr 7
Overlea Blvd 482-1111
Hales H R O P P R102 125 Lakeshr E 4841
Halford A Insce 6th Flr 555 Yonge 2501
Hall A Pub Works 185 Judson 80128
Hall Miss A C Educ 1152 Bay 6448
Hall A D Cent Of For Sc 8 Jarvis 2561
Hall C K Fire Marshal 508A 204 Richmond W 4851
Hall D L Treas & Econ 5FLS The Frost Bldg 1731
Hall D S Labour 74 Victoria 6462
Hall E Mun Affairs 10th flr 801 Bay 6171
Hall F J Trade & Dev 5flr 950 Yonge 7196
Hall J Trade & Dev R424 950 Yonge 5701
Hall J E Educ 1152 Bay 2657
Hall Mrs P Pub Rec Archiv 14 Queens Pk Cr 4021
Hall R J Lands & For 426 950 Yonge 5701
Hall R N Revenue r211 Frost Bldg N 7871
Hall V Hwys Cent Downsvw 3682
Hall W Labour 8 York 6121
Hall W S O H S C 2195 Yonge 482-1111
Halladay Miss S M Revenue 2ndflr Frost Bldg S ...5891
Hallam J C Ont Science Ctr 770 Don Mills 429-4100
Hallam Mrs P Hwys Cent Downsvw 3474
Hallett Mrs D Educ 7th Flr 44 Eglinton 2334
Hallett R A Cent Of For Sc 8 Jarvis 2561
Halliday Miss J F Educ 3rd Flr 1 St Clair W 5481
Halliday W G Fire Marshal 111 204 Richmond W .4861
Halovanic M J Hwys Cent Downsvw 3321
Halperin Mrs S Ont Hous Corp 188 Univ Ave .366-9141
Halsall Mrs M K Health 8th flr Hepburn Blk 2431
Halstead J Pub Works Bsmt Whitney Blk 2211
Halvachs Mrs H Prov Aud R576 Hepburn Blk 5065
Hamaguchi Miss S Prov Aud R506 The Frost Bldg 5291
Hambly Mrs H Soc & Fam Serv 3rd Flr
Hepburn Blk 1523
Hambly R H Lands & For 3308 Whitney Blk 2745
Hamdani D H Treas & Econ 5th Flr Frost S 5454
Hamilton C E E M B R416 67 College 4384
Hamilton C L Agric & Food 7th Flr 1200 Bay 1241
Hamilton D Revenue 2ndflr Frost Bldg S 7835
Hamilton D F Work Comp Bd 90 Harbour St ..362-3411
Hamilton D F Prov Crt Crimnl 60 Queen W 7541
Hamilton Miss E M Educ 7th Flr 44 Eglinton W ...6865
Hamilton F Press Gal 3rd Flr Main Bldg 2241
Hamilton G A Lands & For 5329 Whitney Blk 2711
Hamilton J C Hwys Cent Downsvw 3474
Hamilton Mrs J M Health 8th Flr Hepburn Blk 5204
Hamilton Mrs M Liberal Pty r230 N W Main Bldg .5682
Hamilton M Prog Con Pty 119 NW Main Bldg 4828
Hamilton Mrs N Mun Affairs 10th flr 801 Bay 6171
Hamilton Mrs T Health 10th Flr 1 St Clair W 4061
Hamilton T C Educ 2nd Flr 44 Eglinton W 2653
Hamilton W A Educ 559 Jarvis 2164
Hamilton W J Pub Works 185 Judson 80145
Hamlin P J Revenue r221 Frost Bldg N 7871
Hammond Mrs L Revenue 3fls The Frost Bldg 1858
Hamon M C Mun Affairs 9th Flr 801 Bay 1668
Hampson A M Prov Aud 504N The Frost Bldg 1397
Hampson G Energy Res R177 Main Bldg 6216
Hamra G J Hwys Admin Downsvw 3131
Hancock A F Hwys Admin Downsvw 3395
Hancock Miss J Mun Affairs 9th Flr 801 Bay 2474
Hancock R Pub Works 13th flr Ferguson Blk 1365
Handelsman Mr A Corrctnl Ser Curland Ave 255-0821
Handford G Treas & Econ 6THN The Frost Bldg 5195
Handford J E Dept Of Justice 14th Flr 18 King E 4223
Handforth R V Agric & Food 6th Flr 1200 Bay 1371
Haner Miss V Treas & Econ 4th flr Frost Bldg N ..5270
Haney Mrs J Probation Serv 808 Dufferin 534-6311
Haney W O P P 125 Lakeshr E 4477
Hanks A J Hwys Lab Downsvw 3291
Hann Mrs K A Hwys Admin Downsvw 3423
Hanna J A Transpt 5th Flr Ferguson Blk 6791
Hanna J L Med Ser Ins Div BSMT 15
Overlea Blvd 482-1111
Hanna Miss M Computer Serv 1B45
Macdonald Blk 4904
Hannah M S Ont Hous Corp 101 Bloor St W 966-3600
Hannigan B M Educ 1st Flr 44 Eglinton W 2308
Hansen D W O H S C 2195 Yonge 482-1111
Hansen Miss J Treas & Econ 106N The
Frost Bldg 6861
Hansen J B Health M154 Macdonald Blk 5887
Hansler B W O W R C 5th Flr 40 St Clair W 1651
Hansler R B Crt House Metro 361 University 7314
Hanson H R Prime Mins Ofc r269 Main Bldg 1945
Hanson Mrs J Hwys Admin Downsvw 3221
Hanson J J Revenue 315N The Frost Bldg 1758
Hanson Mrs L Treas Bd 7FLS The Frost Bldg 6356
Harangozo S G O W R C 5th Flr 135 St
Clair W 6957
Harbinson H D Civ Ser Dept 6th flr 151 Bloor W 6081
Harbour Mrs L O W R C 8th Flr 135 St
Clair W 1647
Harcourt T F Dept Of Justice R344 Main Bldg 2854
Hardaker W Fire Marshal 604B 204 Richmond W ..4871
Hardie E C Pub Trustee 615 145 Queen W ...362-1331
Hardie Mrs N Med Ser Ins Div 6th Flr 15
Overlea Blvd 482-1111
Harding A D Civ Ser Dept 10th Flr 151
Bloor W 2091

Harding Mrs C Ont Science Ctr 770 Don Mills 429-4100
Harding Mrs F Prime Mins Ofc r259 Main Bldg 1959
Harding J A Treas & Econ 102N The Frost Bldg 6691
Harding J W O P P 125 Lakeshr Bl E 4841
Harding Mrs M Crt House Metro 361 Univ Ave 7331
Harding S W Hwys Admin Downsvw 3621
Harding W Ont Hous Corp 188 Univ Ave 366-9141
Hardy P I Educ 5th Flr 20 Eglinton E 4878
Hardyal S Hwys Admin Downsvw 3131
Hardybella Miss S Justice 17th Flr 18 King E 2836
Hare Miss L D Agric & Food 8th Flr 1200 Bay 1091
Hariri A Hwys Cent Downsvw 3446
Harjula Mrs E L Transpt r 306 67 College St 1843
Harkins Miss S E Mun Affairs 7th flr 801 Bay 1330
Harkley N OPP R307 125 Lakeshore 4425
Harland D P Pub Works 13th Flr Ferguson Blk 4778
Harley W A Agric & Food 9th Flr 1200 Bay 2411
Harlock Miss M Educ 789 Don Mills 429-3800
Harman F E Revenue 2nd Flr The Frost Bldg 5891
Harmelink M Hwys Lab Downsvw 3355
Harnett J R H I R B 2195 Yonge 482-1111
Harnett Mrs M Mun Affairs 7th Flr 801 Bay 2826
Haronitis D Treas & Econ 5th Flr Frost S 5454
Harper Mrs A Transpt 5th Flr Ferguson Blk 5707
Harper Miss C M Treas & Econ R219 The Frost Bldg 2097
Harper G A Pub Works 13th Flr Ferguson Blk 1365
Harper G A Lands & For 5321 Whitney Blk 1601
Harper G C Health 20 Vanley Cres 248-3084
Harper J J Hwys Admin Downsvw 3204
Harper J S O W R C 2nd Flr 135 St Clair W 6951
Harper Miss O L C B O 55 Lakeshr Bl E 4911
Harper Miss V M Mun Affairs 4th flr 801 Bay 2314
Harper W H Health 10th Flr Hepburn Blk 5021
Harquail J Tourism & Inf 5th Flr 185 Bloor 4019
Harrington B Press Gal 3rd Flr Main Bldg 2241
Harrington Mrs C J Pub Works 12th Flr Ferguson Blk 1101
Harris A J O W R C 401 & Islington 3040
Harris Mrs B Crt House Metro 361 University Ave 7305
Harris Dr C Soc & Fam Serv 350 Christie 531-5771
Harris D Educ 3rd Flr 1 St Clair W 6126
Harris Mrs J Transpt 3rd Flr Fergusbn Blk 7168
Harris J D Hwys Admin Downsvw 3506
Harris J D Hwys Adm Dwnsvw 3465
Harris J W O P P 160 Duncan Mill 6871
Harris Mrs M Transpt 0301 67 College 1848
Harris M S Civ Ser Dept 10th flr 151 Bloor W 1425
Harris N K Computer Serv 7th flr Mowat Blk 6893
Harris P Educ 2nd Flr 44 Eglinton W 2311
Harris R J L C B O 55 Lakeshr Bl E 4915
Harrison D C O W R C 5th Flr 135 St Clair W 6954
Harrison G Hwys Cent Downsvw 3353
Harrison G Treas & Econ 4th Flr The Frost Bldg 2914
Harrison J F Pub Works 185 Judson 80131
Harrison Miss M Prov Crt Crimnl 60 Queen W 7536
Harrison R J Hwys Cent Downsvw 3432
Harron O I Hwys Adm Dwnsvw 3501
Harrower Mrs A Ont Law Ref 16th Flr 18 King E 4761
Harry D E Health 7 Overlea 482-1111
Harry S Crt House Metro 361 University 741E
Hart Miss A M Educ 44 Eglinton W 2222
Hart M C Educ 55 Eglinton E 6152
Hart N S Mun Affairs 9th flr 801 Bay 6414
Hart V A Hwys Lab Downsvw 3071
Hart W J OWRC 8th flr 135 St Clair W 1647
Hartley Mrs J E Dept Of Justice 17th Flr 18 King E 2556
Hartley J R L C B O 55 Lakeshr Bl E 4945
Hartley N Corrctnl Ser 2986 Danforth Ave E 698-3174
Hartley S A Pub Works 185 Judson 80171
Hartnett J R Reg & Exam 5th Flr 555 Yonge St 2504
Hartt Hon E P Suprm Crt 361 Univ Ave 363-4101
Hartt Mrs V N Hwys Admin Downsvw 3585
Hartung Miss G Educ 4th Flr 44 Eglinton W 5832
Hartwell R C Treas Board 7FLS The Frost Bldg 5193
Harvey Mrs M Lands & For 5321 Whitney Blk 1601
Harvey P J Hwys Admin Downsvw 3571
Harvey T R Trade & Dev 5th Flr 950 Yonge 7196
Harvey Miss W A Transpt 5th Flr Ferguson Blk 2187
Harvie J S Crt House Metro 361 University 7415
Harwood E Med Ser Ins Div 6th Flr 15 Overlea Blvd 482-1111
Hary Miss M I Health 11th Flr 1 St Clair W 4066
Hasenclever R G Dept Of Justice 15th Flr 18 King E 1291
Hashizume W T Hwys Admin Downsvw 3506
Haskett I Prog Con Pty 184 Main Bldg 7930
Haskins W J Pub Trustee 501 145 Queen W 362-1331
Haslett Dr E A Agric & Food 4th Flr 1200 Bay St 1064
Hassan M Pub Works 11th Flr Ferguson Blk 6723
Hassell L A Trade & Dev R514 950 Yonge 7196
Hasson H B Mun Affairs 4th Flr 801 Bay 7031
Hastings Mrs J Crt House Metro 361 Univ Ave 7255
Hastings J Treas Board 5th flr Frost Bldg S 6261
Hastings R J Mun Affairs 9th flr 801 Bay 2317
Hatch J H O P P 160 Duncan Mill 6871
Hattin M W Transpt 3rd Flr Ferguson Blk 7287
Haughey J Land Titles 100 Queen W 7555
Haughton A L O P P 5th Flr 65 Adelaide E 4488
Haughton Miss S Educ 4th Flr 1 St Clair W 1357
Haussman C Labour 74 Victoria St 6841
Haustein Miss L E Pub Works 185 Judson 80141
Hawkes Miss H M Health 10th Flr Hepburn Blk 5021
Hawkins A A Hwys 212 Cent Downsvw 3321
Hawkins J G Pub Works 12th Flr Ferguson Blk 6323
Hawkins R F Labour 12th Flr 44 Victoria 4121
Hawkins V Pub Works 185 Judson 80164
Hawkshaw A R Agric & Food 11th Flr 1200 Bay 7452
Hawley Mrs C M Health 11th Flr Hepburn Blk 6231
Hawley D J Labour 7th Flr 7 Overlea 6625
Hawley G A Ont Hous Corp 170 Univ Ave 366-9141
Hawley J R O W R C 10th Flr 135 St Clair W 6975
Hay Mrs E P Prov Sec Ctzshp 3rd Main Bldg N W 5261
Hay J Treas Board 5FLS The Frost Bldg 6096
Hay J B Educ 6th Flr 55 Eglinton W 5388

Hay Mrs J G Hwys Lab Downsvw 3643
Hay Miss J M Treas & Econ 6th flr Frost Bldg N 2942
Hay M G Hwys 201 Cen Dwnsvw 3337
Hayes Hon F C Prov Crt Crimnl 60 Queen W 7200
Hayes Mrs P Labour 74 Victoria St 4167
Hayes Mrs W O W R C 3rd Flr 135 St Clair W 924-7603
Hayhurst E Corrctnl Serv 1st Flr 434 Univ Ave 4363
Haynes R Mines & Nthn Af 9th Flr 500 Univ Ave 4641
Haynes S T Ont Science Ctr 770 Don Mills ...429-4100
Hayward Miss B Med Ser Ins Div 6th Flr 7 Overlea 482-1111
Hayward C B Treas & Econ 6FLN The Frost Bldg ..2934
Hayward D L Fin & Com Affs 4th Flr 555 Yonge St 6485
Hayward G F Hwys Lab Downsvw 3648
Hayward J Pub Works 10th Flr Ferguson Blk 6741
Hayward J Hwys Adm Dwnsvw 3210
Haywood L Labour 8 York St 6101
Hayworth A W Pub Works 185 Judson 80161
Hazarie Mrs S Treas & Econ r216 Frost Bldg N 5657
Hazell A E Mun Affairs 3rd Flr 801 Bay 1694
Hazelwood Mrs B Health 10th Flr Hepburn Blk 5031
Head C C Cent Of For Sc 875 Bay St 4721
Headley C A Health Resources Rd 3166
Heagle D G Soc & Fam Serv 7th Flr Hepburn Blk .5088
Healey Miss M M Suprm Crt 145 Queen W 5563
Healy J B Educ 4th Flr 44 Eglinton W 2682
Heaman J L Energy Res 3rd flr 880 Bay 6634
Heaslip B Corrctnl Serv 2nd Flr 434 Univ Ave 4357
Heasman R W Treas & Econ 6th Flr 880 Bay 7078
Heath Mrs A Crt House Metro 361 University 7331
Heath A D Commn Post Sec 2nd flr 505 Univ Ave 7021
Heath E F O W R C 11th Flr 135 St Clair W 6981
Heath E V Hwys Lab Downsvw 3266
Heath Mrs R Hwys Cent Downsvw 3279
Heather N P Fin & Con Affs 4th Flr 555 Yonge ...5508
Heaton Mrs A Suprm Crt 145 Queen W 5583
Heaton J D Hwys Lab Downsvw 3684
Hedges Miss R D Cent Of For Sc 8 Jarvis 2561
Hedley T M Health 11th Flr Hepburn Blk 6237
Hedmann R E Revenue 3FS The Frost Bldg 1515
Heeley-Ray K Trade & Dev 1 St Clair W 7594
Heels J B Pub Works 11th Flr Ferguson Blk 6738
Heeney C J Lands & For Lab Downsvw 3636
Heginbottom J N Treas & Econ 880 Bay 6th flr ...2774
Heginbottom Mrs M R Treas & Econ 6th Flr 880 Bay 5451
Heidrick R Soc & Fam Serv 5th Flr Hepburn Blk ...5101
Heinsohm W Hwys Cent Downsvw 3432
Heintz A Ont Hous Corp 3rd Flr 188 Univ Ave 366-9141
Heldman R G Insce 6th Flr 555 Yonge St 4247
Heller L Revenue 3FS The Frost Bldg 1515
Helson G A Hwys Lab Downsvw 3241
Hemmingway A Ont Science Ctr 770 Don Mills 429-4100
Hendershot Miss L M Educ 559 Jarvis 2634
Henderson Mrs A Revenue 1st Flr The Frost Bldg ..1720
Henderson Mrs E O Health 11th Flr Hepburn Blk ...2231
Henderson Dr H W Health 10th Flr Hepburn Blk 2448
Henderson J Educ 94 Cumberland 6533
Henderson J Soc & Fam Serv 73 Richmond W 6579
Henderson J D Hwys 135 Lab Dwnsvw 3648
Henderson Mrs J P Mun Affairs 7th flr 801 Bay ..1639
Henderson J R Labour 8 York 5912
Henderson L C Prog Con Pty 121 NW Main Bldg .6455
Henderson R J Dept Of Justice 14th Flr 18 King E 2552
Henderson Hon W J Suprm Crt 361 Univ Ave 363-4101
Hendrie R L Insce 6th Flr 555 Yonge St 6551
Hendriks D H Civ Ser Dept 9th Flr 151 Bloor W ..1438
Hendry Dr C E Soc & Fam Serv 636A Hepburn Blk 4893
Hendry D Lands & For Cne Ground 2729
Hendry Mrs J Lands & For 30 Grosvenor 2758
Hendry Miss R Crt House Metro 361 University 5591
Hendry W J Treas Board 22 College St 7901
Henehan Mrs L Suprm Crt R206 145 Queen W 5573
Henein A Pub Works 11th Flr Ferguson Blk 6727
Heniss E Revenue 4FLS The Frost Bldg 1892
Henley A Pub Works 13th Flr Ferguson Blk 5822
Hennick Mrs E Educ 1 St Clair Ave 2677
Hennyey A R O W R C 9th Flr 135 St Clair W ..1296
Henry Miss A M Mun Affairs 9th flr 801 Bay 2794
Henry E M Official Guard 5th 123 Edward St 1836
Henry G W Labour 74 Victoria 5251
Henry H G Justice r331 Main Bldg 2841
Henry K Revenue 3fls The Frost Bldg 1004
Henshaw W A O P P R116 125 Lakeshr E 4477
Heptonstall Mrs B C Suprm Crt 145 Queen St W .5563
Herd Miss N Lands & For 30 Grosvenor 5663
Herd W D Agric & Food 7th flr 1200 Bay 7661
Herdman C D Pub Works 12th Flr Ferguson Blk 4751
Hermant A A Ont Hous Corp 5th Flr 188 Univ Ave 4264
Herod Mrs L Corrctnl Ser r300 434 Univ Ave 4344
Herod Mrs L Corrctnl Ser r300 434 Univ Ave 4344
Herridge A J Lands & For 3628 Whitney Blk 7106
Herrington B Ont Science Ctr 770 Don Mills ...429-4100
Herriott Miss D E Mun Affairs 10th flr 801 Bay ..6171
Herrmann H J Mun Affairs 7th Flr 801 Bay 2826
Heslewood Miss M E Mun Affairs 5th flr 801 Bay 1074
Hess P A Labour 7th Flr 7 Overlea 6625
Hess Q F Lands & For 3613 Whitney Blk 2785
Hester Mrs S Health 8th Flr Hepburn Blk 5053
Hethrington A Trade & Dev 9th Flr 950 Yonge 5466
Hewines Mrs J Hwys Admin Downsvw 3594
Hewitt Dr D F Mines & Nthn Af 9th Flr 500 Univ Ave 1182
Hewitt R A Hwys Cent Downsvw 3315
Hewlett Miss K Health 8th Flr Hepburn Blk 2567
Hewlett T J Hwys Lab Downsvw 3071
Hewson F I Hwys Admin Downsvw 3492
Heys P R Corrctnl Ser r307 454 Univ Ave 6075
Heywood R D Soc & Fam Serv 7th flr Hepburn Blk 5095

Hibbert Mrs J B Fin & Com Affs 9th Flr 555 Yonge 4239
Hibbert R F Health 7th Flr Hepburn Blk 2442
Hibbit Miss S D Educ 4th Flr 1 St Clair W 6126
Hick Mrs K E Treas & Econ 880 Bay 6th flr 7078
Hickey F D Ont Science Ctr 770 Don Mills 429-4100
Hickey Miss J C Corrctnl Serv 3rd Flr 454 Univ Ave 6075
Hickey P Mun Affairs 11th Flr 801 Bay 1691
Hickey T A Hwys 61 City View Dr 3145
Hickling D M Hwys Cent Downsvw 3302
Hicks E A O P P 291 Sherbourne 5421
Hicks F W OWRC 7th flr 135 St Clair W 1655
Hicks R B Health 1st Flr Macdonald Blk 5887
Hicks S U Ont Hous Corp 4th Flr 170 Univ Ave 366-9141
Hicks T G Agric & Food 9th Flr 1200 Bay 2411
Hicks W Mines & Nthn Af 9th Flr Whitney Blk 1337
Hieminga J Labour 74 Victoria 4167
Hietala J E Lands & For 6619 Whitney Blk 2714
Higgins H P Hwys Admin Downsvw 3341
Higgs Mrs D Educ 4th Flr 44 Eglinton W 4275
Higgs Mrs D E Pub Trustee 703 145 Queen W 362-1331
Higham G E Treas Board 7FLS The Frost Bldg 5991
Higley D D O P P 160 Duncan Mill 6871
Hilhorst Mrs J Soc & Fam Serv 7th Flr Hepburn Blk 5095
Hill A Soc & Fam Serv 73 Richmond W 6570
Hill Dr D G Labour 74 Victoria 6845
Hill Miss E J Educ 559 Jarvis 2625
Hill F J Mun Affairs 3RD 801 Bay 2185
Hill G W Pub Works 12th Flr Ferguson Blk 1247
Hill Mrs H V Hwys Cent Downsvw 3301
Hill Mrs J B Educ 7th Flr 44 Eglinton W 7025
Hill J D Corrctnl Serv 3rd Flr 454 Univ Ave 4511
Hill J L Pub Works 13th Flr Ferguson Bldg 6745
Hill R C Soc & Fam Serv 5th Flr Hepburn Blk 5017
Hill R G Agric & Food 4th Flr 1200 Bay 1064
Hill R P Trade & Dev 4FLR 950 Yonge 4347
Hill T Corrctnl Serv R508 434 Univ Ave 4350
Hill Mrs V Trade & Dev R309 950 Yonge 5298
Hilliard H C Hwys Cent Downsvw 3374
Hilliard T R Pub Works 12th Flr Ferguson Blk 1104
Hillier Mrs F Dept Of Justice R341 Main Bldg 2854
Hillier G Transpt 5th Flr Ferguson Blk 6836
Hillier L Revenue 2FS The Frost Bldg 5891
Hills D L Justice 2nd 123 Edward St 5596
Hills E J Dept Of Justice 863 Bay 6678
Hills F G Revenue 3FS The Frost Bldg 1749
Hills T G Treas & Econ 217N The Frost Bldg 1709
Hillyard Mrs B Crt House Metro 361 University 7369
Hilton J D Justice 18th 18 King E 2535
Hind Miss A Dept Of Justice 17th Flr 18 King E 2570
Hinds N N Educ 5th Flr 44 Eglinton W 2480
Hinds R A Educ 55 Eglinton E 6154
Hinds Mrs W Ont House Corp 3rd Flr 170 Univ Ave 366-9141
Hines B M OWRC 8th Flr 135 St Clair W 1647
Hines Mrs K Transpt 7th Flr Ferguson Blk 5707
Hintze E Educ 559 Jarvis 2625
Hipper R W Ont Science Ctr 770 Don Mills 429-4100
Hippler G A O W R C 401 & Islington 248-3036
Hirayama Miss R Educ 6th Flr 55 Eglinton E 6552
Hird H R Labour 8 York St 6101
Hird J M Hwys Admin Downsvw 3221
Hirons A F Pub Works 11th Flr Ferguson Blk 6738
Hirtle R K Prov Crt Crimnl 60 Queen W 7541
Hlynka Mrs S Ont Law Ref 16th Flr 18 King E 4761
Hlynsky J S O W R C 8th Flr 135 St Clair W 1647
Hoad A C Pub Trustee 6th Flr 145 Queen W 362-1331
Hoag N W Agric & Food 1200 Bay 1241
Hoare Miss N K Educ 2nd Flr 1 St Clair W 4429
Hoare V Hwys Cent Downsvw 3455
Hobart G M Land Comp Brd 10 King E 7241
Hobbs D Treas & Econ 6th Flr The Frost Bldg 2927
Hobbs Miss L G Transpt 5th Flr Ferguson Blk 6791
Hobbs P Hwys Cent Downsvw 3430
Hobby K Trade & Dev R320 950 Yonge 4311
Hobson Mrs M Educ 2nd Flr 44 Eglinton W 2653
Hobson R C Hwys 221A Lab Dwnsvw 3206
Hobson Mrs V M Hwys Admin Downsvw 3492
Hocking A G Revenue 4FS The Frost Bldg 2974
Hodgins A C Energy Res 360 Christie 2129
Hodgins E H Ont Dev Corp 8th Flr 950 Yonge 7051
Hodgins R O W R C 7th Flr 40 St Clair W 2105
Hodgins W J Pub Works 11th Flr Ferguson Blk 6723
Hodgkins N M OPP R212 125 Lakeshore 4422
Hodgson E Agric & Food 10th Flr 1200 Bay 1056
Hodgson G R Official Guard 6th Flr 123 Edward St 1857
Hodgson Mrs M Prov Aud 601C The Frost Bldg 1376
Hodgson N E Crt House Metro 361 Univ Ave 7351
Hodgson R G Prog Con Pty 123 NW Main Bldg 2676
Hodgson W Prog Con Pty 121 NW Main Bldg 4813
Hoffer S Treas & Econ 252 Bloor St W 6613
Hoffman F Crt House Metro 361 University 7296
Hoffman H E Tourism & Inf 185 Bloor E 5724
Hoffman H M Pub Works 10th Flr Ferguson Blk 1121
Hoffman K G Pub Trustee 611 145 Queen W 362-1331
Hoffman Miss N E Revenue 4th flr Frost Bldg S 2967
Hoffman W A Mines & Nthn Af 1309 Whitney Blk 1328
Hogarth B O W R C 9th Flr 135 St Clair W 1296
Hogg A O Revenue r221 Frost Bldg N 7871
Hogg D R Hwys Cent Downsvw 3446
Hogg F Educ 1152 Bay 4587
Hogg F L Pub Trustee 7th Flr 145 Queen W 362-1331
Hogg K S O W R C 7th Flr 135 St Clair W 6967
Hogg R D O W R C 10th Flr 135 St Clair W 6346
Hogle W J Health R927 Hepburn Blk 1144
Hoilett K A Crt House Metro 361 University 7308
Holden J G Justice 2nd flr 123 Edward St 5596
Holder D Lands & For 3613 Whitney Blk 2785
Holiday Mrs S Hwys Lab Downsvw 3651
Holland C J O W R C 7th Flr 40 St Clair W 2105
Holland D Treas & Econ 6th flr Frost Bldg S 6869
Holland D E Trade & Dev 10flr 950 Yonge 1610
Holland Mrs H Liberal Pty r220 N W Main Bldg 1646
Holland Mrs R B Dept Of Justice 18th Flr 18 King E 2881

Hollett Mrs P M O W R C 7th Flr 40 St Clair W 6995
Holliday Miss M Educ 1152 Bay 2657
Hollingsworth F S OWRC 14th flr 135 St Clair W 2531
Hollingworth E J Educ 5th Flr 44 Eglinton W 5361
Hollingworth H M Computer Serv 1B45 Mcdonald Blk 1795
Hollinshead D E Hwys Lab Downsvw 3291
Holloway Mrs I M Agric & Food 10th Flr 1200 Bay 2124
Holloway Miss R Revenue 1FS The Frost Bldg 2969
Holloway R G Treas & Econ 6th flr Frost Bldg S ..6869
Holman G Lands & For 6620 Whitney Blk 2738
Holmes Miss C Educ 5th Flr 151 Bloor W 5377
Holmes D P Treas & Econ 4th Flr The Frost Bldg .2914
Holmes R C Hwys 201 Cent Downsvw 3331
Holmes Miss V M Lands & For 6303 Whitney Blk 2724
Holstock G Suprm Crt 145 Queen St W 5582
Holy M M OWRC 6th Flr 135 St Clair W 6963
Homer B M Mun Affairs 10th Flr 801 Bay 6171
Homer C F Hwys Admin Downsvw 3574
Honess Mrs P M O W R C 14th Flr 135 St Clair W 5115
Honey C P Treas & Econ 252 Bloor St W 6617
Honeyford A D Corrctnl Ser r301 454 Univ Ave 4731
Honsa O Educ 5th Flr 44 Eglinton W 2612
Hood D R Hwys Admin Downsvw 3366
Hood G C Hwys Admin Downsvw 3401
Hood Miss M C Hwys Lab Downsvw 3692
Hood Miss P Fire Marshal 604 204 Richmond W ..4871
Hooker L G Agric & Food 9th flr 1200 Bay 7701
Hooker Mrs M H Crt House Metro 361 Univ Ave ..7351
Hooper F Revenue 1FS The Frost Bldg 2969
Hooper H M Corrctnl Ser Horner Ave 255-0131
Hooper Miss M Ont Science Ctr 770 Don Mills 429-4100
Hooper Mrs S Crt House Metro 361 University 7369
Hoover Mrs L Univ Affs 8th Flr 500 Univ Ave 5241
Hope A D Fire Marshal 111 204 Richmond W 4865
Hope Miss I F Prov Sec Ctzshp 3rd Main Bldg N W 5261
Hopkins Miss D Pub Works 9th Flr Ferguson Blk ...4498
Hopkins G J O W R C 401 & Islington 3011
Hopkins Mrs H Hwys Admin Downsvw 3381
Hopkins R J O W R C 7th Flr 135 St Clair W ..1655
Hopkins W O W R C 7th Flr 40 St Clair W 6194
Hopkins W J Soc & Fam Serv B39A Macdonald Blk 2362
Hopper D M Hwys 61 City View 3671
Hopper E D Civ Ser Dept 2nd Flr 1200 Bay 5161
Hopper J M Labour 4th Flr 8 York 7157
Horan D G Mines & Nthn Af R210 67 College 1824
Hore R C O W R C 7th Flr 40 St Clair W 6194
Horgan M D Hwys Cent Downsvw 3432
Horley D Trade & Dev 4FLR 950 Yonge 5701
Horlings Miss E W Mun Affairs 9th Flr 801 Bay ..7166
Hornal J O H S C 2195 Yonge 482-1111
Hornby W Transpt 8th Flr Ferguson Blk 1512
Horne A C Crt House Metro 361 University 7351
Horne K Hwys Admin Downsvw 3341
Horneck H S OWRC 6th flr 135 St Clair W 6421
Horner J T Hwys Lab Downsvw 3692
Horner Mrs M Pens Comm R210 450 Univ Ave 2961
Horseman W G Hwys Cent Downsvw 3324
Horsman Miss J Educ 5th Flr 151 Bloor W 5344
Horsnell G E O W R C 401 & Islington 3008
Horton E F Justice 14 Flr 18 King E 4223
Horwitz VC Fin & Com Affs 9th Flr 555 Yonge St 4728
Hoshal H G L C B O 55 Lakeshr Bl E 4931
Hossack Miss R I Mines & Nthn Af 1301 Whitney Blk 1314
Hougesen Miss E Treas & Econ 880 Bay 6th flr ...5451
Houghton T H Educ 7th Flr 44 Eglinton W 2334
Houlden Hon L W Suprm Crt 361 Univ Ave ...363-4101
Hounslow Mrs L Soc & Fam Serv 1st Flr Macdonald Blk 1096
Hounsome L S Prov Crimnl 60 Queen W 7534
How Dr R K Health 11th Flr 1 St Clair W 4066
Howard B C Sec Com 7th Flr 555 Yonge St 5352
Howard C P Lands & For 3602 Whitney Blk 6371
Howard E R Hwys Admin Downsvw 3551
Howard Mrs M Educ 559 Jarvis 6761
Howard M E Labour 74 Victoria 5251
Howard P M O H S C 8th Flr 2200 Yonge ..482-1111
Howard Miss S E Corrctnl Ser r309 454 Univ Ave 6075
Howard W A Labour 74 Victoria 5854
Howard W T Hwys Admin Downsvw 3091
Howatson Miss J Dept Of Justice 18th Flr 18 King E 2856
Howatt Mrs A H Health 11th Flr Hepburn Blk 6241
Howden H S Hwys Admin Downsvw 3606
Howe Miss J Corrctnl Ser 4th flr 454 Univ Ave ...1487
Howe K C Hwys Admin Downsvw 3514
Howe P J Health 10th Flr 1 St Clair W 2401
Howell M P Mines & Nthn Af 1606 Whitney Blk ..6139
Howells H D Labour 4th Flr 8 York 7157
Howes Miss A R Reg & Exam 6th Flr 555 Yonge 2515
Howes C J O W R C 401 & Islington 3041
Howes J R Cent Of For Sc 8 Jarvis 2561
Howland G A Hwys Lab Downsvw 3651
Hraseoea Mrs V OWRC Hwy 401 & Islington 3044
Hrdlicka V Pub Works 10th Flr Ferguson Blk 6714
Huang Mrs E S Mun Affairs 5th flr 801 Bay 1939
Hubbard C W Hwys Admin Downsvw 3631
Huckle Mrs E Suprm Crt 145 Queen W 5582
Hucks Miss M F Agric & Food 5th Flr 1200 Bay ..1421
Huddleston E Corrctnl Serv Horner Ave 255-0131
Hudelson Miss J M Revenue 4th flr Frost Bldg S .2992
Hudgin Mrs M Treas & Econ 6th Flr 880 Bay St ..7081
Hudson D E Mun Affairs 10th flr 801 Bay 6171
Hudson Miss M A Health Resources Rd 3178
Hudson R E Trade & Dev 3FLR 950 Yonge 5296
Hudspith R OWRC 5th flr 135 St Clair W 6954
Hudy Mrs M Prov Aud r509N The Frost Bldg 1393
Hueston N V Revenue 3rd Flr The Frost Bldg 1070
Huff M A Agric & Food 9th flr 1200 Bay 7701
Hug Dr J Corrctnl Ser r203 434 Univ Ave 6423
Huggard C O Pub Trustee 615 145 Queen W 362-1331

Huggins R T Hwys Admin Downsvw 3465
Hughes A Educ 1152 Bay 6448
Hughes Miss E Pub Rec & Archiv 14 Queens Pk Cr 5317
Hughes Mrs E G Tourism & Inf 7th Flr 185 Bloor E 4011
Hughes Miss G Regstr Gen 2nd Flr Macdonald Blk 2288
Hughes H Corrctnl Ser r502 434 Univ Ave 7056
Hughes J Justice 14th flr 18 King E 7621
Hughes J D Lands & For Lab Downsvw 3636
Hughes J L Crt House Metro 361 University 7277
Hughes J M Mines & Nthn Af 1309 Whitney Blk .1328
Hughes J W Mun Affairs 9th flr 801 Bay 2317
Hughes M J Correctnl Ser r305 434 Univ Ave 4346
Hughes P O W R C 10th Flr 135 St Clair W 6975
Hughes S Med Ser Ins Div BSMT 15 Overlea Blvd 482-1111
Hughes Hon S H Suprm Crt 361 Univ Ave 363-4101
Hulas Mrs M Treas & Econ 5th Flr Frost S 5454
Hulford Mrs S Educ 1st Flr 40 Eglinton E 2061
Hull B Treas & Econ 6th flr Frost Bldg S 6869
Humber A J Mun Affairs 5th Flr 801 Bay 1518
Humbolt E B Lands & For 3B16 Whitney Blk 2791
Hummel E G Fire Marshal Gravenhurst 687-2294
Humphrey A H Labour 8 York 4151
Humphrey Miss B A Mun Affairs 6th flr 801 Bay .5780
Humphries H F Regstr Gen 2nd Flr Macdonald Blk .2274
Humphries Mrs R Regstr Gen 2nd flr Macdonald Blk 2260
Humphries R H Transpt 3rd Flr Ferguson Blk 6661
Hunchak Miss C Educ 1152 Bay 6524
Huneck P Justice 15 Flr 18 King E 6721
Hung Mrs V Fin & Com Affs 4th Flr 555 Yonge St 2127
Hunnisett D E Trade & Dev 1 St Clair W 7594
Hunsinger R OWRC Hwy 401 & Islington 3046
Hunt Mrs C G Labour 8 York 4148
Hunt Miss H C Med Ser Ins Div 6th Flr 15 Overlea Blvd 482-1111
Hunt J T O W R C 6th Flr 135 St Clair W 6965
Hunt Mrs M P OWRC 12th Flr 135 St Clair W 1027
Hunt R A Labour 74 Victoria 5851
Hunt Miss S E Pub Trustee 5th Flr 145 Queen W 362-1331
Hunter Mrs A A Mun Affairs 10th flr 801 Bay 4992
Hunter G K Hwys Cent Downsvw 3415
Hunter I Labour 74 Victoria St 6841
Hunter J Soc & Fam Serv 6th Flr Hepburn Blk 5211
Hunter Mrs J Treas & Econ 7th flr Frost Bldg S ..2911
Hunter Miss J Lands & For 2318 Whitney Blk 2743
Hunter T R Mun Affairs 2nd flr 505 Univ Ave 1011
Hunter Mrs Y Prov Sec Ctzshp r 411 N W Main Bldg 2021
Huntley Dr D N Agric & Food 12th Flr 1200 Bay .6695
Hurd C H Probation Serv 808 Dufferin 534-6311
Hurkins Miss L Health 10th Flr Hepburn Blk 6640
Hurley Miss C F Suprm Crt 145 Queen St W 5582
Hurson H T Pub Works 13th Flr Ferguson Blk 7011
Hurst Mrs M M Agric & Food 12th Flr 1200 Bay 6364
Hurst M S Fire Marshal 517 204 Richmond W 4844
Hurst R F Lands & For 3605 Whitney Blk 2751
Hurwitz Mrs L Mun Affairs 6th flr 801 Bay 7811
Hushion D E Labour 74 Victoria St 1828
Hussey S J Hwys Adm Dwnsvw 3249
Hussey W W Labour R301 74 Victoria 5251
Hutcheon Mrs J V Companies Br 2nd Flr 555 Yonge St 1631
Hutchings A S Justice 16th flr 18 King E 6618
Hutchings C S Labour 8 York 4115
Hutchinson D Treas & Econ 6th flr Frost Bldg S ...6869
Hutchinson J B Insce 6th Flr 555 Yonge St 4247
Hutchinson W N Univ Affs 8th Flr 500 Univ Ave ..5241
Hutchison Dr H C Corrctnl Serv R507 434 Univ Ave 4783
Hutchison W R OWRC Hwy 401 & Islington 3041
Hutton Miss D E Lands & For 14th Flr Whitney Blk 7108
Hutton W G Hwys Lab Downsvw 3282
Hutz W O W R C 4th Flr 135 St Clair W 6961
Huxtable Mrs M E Labour 74 Victoria 1537
Hwang J Mines & Nthn Af 8th Flr Whitney Blk 1337
Hyland Mrs E Crt House Metro 361 University 7351
Hylands A F Treas & Econ 6th Flr 880 Bay 7078
Hylands Mrs B Health 9th Flr Hepburn Blk 5884
Hymson Mrs K Health 11th Flr Hepburn Blk 4261
Hyndman Mrs B Revenue 3FS The Frost Bldg 2953
Hyndman Miss F Suprm Crt 361 Univ Ave 363-4101
Hyndman Mrs M I Pub Trustee 5th Flr 145 Queen W 362-1331
Hynes A Transpt 7th Flr Ferguson Blk 1570
Hynes G Consmr Prot Bur 1st flr 555 Yonge St 6471
Hynes J F Educ 5th Flr 44 Eglinton W 5826
Hynes Mrs M Probation Serv 2nd flr 443 Univ Ave 6491
Hyodo Mrs B Transpt 7th Flr Ferguson Blk 1578
Hyslop R S Lands & For 2306 Whitney Blk 2741

I

Ibrahim M Z Health Resources Rd 3166
Ide J Pub Works 10th Flr Ferguson Blk 1121
Iliffe F J Lands & For 5631 Whitney Blk 1271
Illing H R Labour 8 York 4104
Illingworth A E Justice 14th Flr 18 King E 2845
Illingworth R A Trade & Dev 7th Flr 1 St Clair W 5331
Illingworth R L Hwys Cent Downsvw 3331
Impey D Mines & Nthn Af 2012 67 College st 4640
Inderwick Mrs J J Tourism & Inf 4th Flr 185 Bloor E 5757
Ingham K W Hwys Lab Downsvw 3294
Ingleton Miss M Educ 5th Flr 44 Eglinton W 2480
Ingraham E A Hwys Adm Dwnsvw 3501
Ingram Miss C Mines & Nthn Af 2609 Whitney Blk 4645
Ingram Mrs C Ont Science Ctr 770 Don Mills .429-4100
Ingram J L C B O 55 Lakeshr Bl E 4969
Ingram K Hwys Admin Downsvw 3551
Inkolov K I Hwys Admin Downsvw 3506
Innes Miss A Ont Law Ref 16th 18 King E 4761
Innes G W Liberal Pty r227 N W Main Bldg 5552
Innes W J Treas & Econ R110 The Frost Bldg 2081

Insley Mrs I Educ 4th Flr 1 St Clair W 1736
Ion A A Ont Hous Corp 101 Bloor St W 966-3600
Iozzo Mrs T Educ 1152 Bay 6524
Ireland Miss A D Revenue 3FS The Frost Bldg 2936
Ireland G S Educ R714 94 Cumberland 6689
Ireland J Treas Board 22 College St 7911
Ireland R Press Gal 3rd Flr Main Bldg 2241
Ireland T G Hwys Cent Downsvw 3471
Irvine G Pub Works 178 Queens Quay 6034
Irvine J W Hwys Lab Downsvw 3648
Irvine R I Lands & For 3330 Whitney Blk 2745
Irving K W Revenue 1st Flr The Frost Bldg 1743
Irving Mrs L Health Resources Rd 3172
Irwin Miss E A Insce 6th Flr 555 Yonge 2501
Irwin Miss E R Health 9th Flr Hepburn Blk 4441
Irwin L Crt House Metro 361 University 7255
Irwin S M O W R C 5th Flr 135 St Clair W 6958
Isaacs G C Revenue 4FLS The Frost Bldg 2967
Isakov J Pub Works 125 Lakeshr Bl E 6064
Isford G T Educ 3rd Flr 44 Eglinton W 6329
Ismael Miss S Educ 5th Flr 20 Eglinton E 4878
Ismail F Treas & Econ 6th flr Frost Bldg S 6869
Isnor Mrs C A Mun Affairs 10th flr 801 Bay 6175
Ives Mrs S E Hwys Admin Downsvw 3492
Ivkoff D R Pub Works 11th Flr Ferguson Blk 2885
Ivor R L Mun Affairs 9th flr 801 Bay 2474
Ivory R A Med Ser Ins Div 7th Flr 15 Overlea Blvd 482-1111
Ivory W R Revenue 213N The Frost Bldg 2585
Iwaniuk W Prov Crt Crimnl 60 Queen W 7531
Izatt B O W R C 2nd Flr 135 St Clair W 6951
Izzotti Miss L M Health 9th Flr Hepburn Blk 4791

J

Jablonsky F Ont Science Ctr 770 Don Mills ...429-4100
Jack B Transpt 8th Flr Ferguson Blk 1567
Jackel A Lands &for 4609 Whitney Blk 2707
Jackman D H L C B O 55 Lakeshr Bl E 4935
Jackman P Press Gal 3rd Flr Main Bldg 2241
Jackman R A Educ 3rd Flr 44 Eglinton W 5617
Jackson A B Energy Brd R620 790 Bay 2851
Jackson Mrs A M Revenue 2nd flr Frost Bldg S 5944
Jackson A S Revenue 1stfl Frost Bldg S 1774
Jackson B Mines & Nthn Af R514 67 College 1208
Jackson B D Treas & Econ 106N The Frost Bldg 6861
Jackson D New Dem Pty r215 N W Main Bldg 6207
Jackson D B Treas Board 7THS The Frost Bldg 5193
Jackson D E Agric & Food 1200 Bay St 8th Flr ..1034
Jackson E Pub Works 16 Grosvenor 6811
Jackson F Pub Works 2B60 Macdonald Blk 7111
Jackson F G Energy Res 5th flr 880 Bay 6275
Jackson H W Educ 6th Flr 55 Eglinton E 6161
Jackson J Corrctnl Serv 1st Flr 454 Univ Ave 5263
Jackson J A Civ Ser Dept 9th Flr 151 Bloor W ...1483
Jackson J C Lands & For 3618 Whitney Blk 2785
Jackson Mrs J L Mun Affairs 9th Flr 801 Bay 6413
Jackson Miss R Health 9th Flr Hepburn Blk 5081
Jackson W G Labour 8 York 5912
Jacob Miss D Mun Affairs 3rd flr 801 Bay 1430
Jacobs Miss E N Lands & For 4602 Whitney Blk 2796
Jacobs Mrs H Corrctnl Serv R415 454 Univ Ave ..1083
Jacobsen N O W R C 6th Flr 135 St Clair W 6421
Jacobsen Mrs P Soc & Fam Serv 5th Flr Hepburn Blk 7252
Jaeger F A Hwys Admin Downsvw 3423
Jaeger M Agric & Food 1200 Bay St 4th Flr 1064
Jaffray R B O W R C 7th Flr 40 St Clair W 6194
Jaffray W M Reg & Exam 5th Flr 555 Yonge 2525
Jahn W R Pub Works 10th Flr Ferguson Blk 6718
James Miss B P Mun Affairs 3rd flr 801 Bay 7631
James J Soc & Fam Serv 7th Flr Hepburn Blk 5088
James J D Mun Affairs 10th Flr 801 Bay 6175
James Mrs J D Ont Science Ctr 770 Don Mills 429-4100
James Mrs M E Ont Dev Corp 6th Flr 950 Yonge 4622
James Mrs P C Probation Serv 2nd flr Univ Ave ..6434
James Miss R H Pub Works 11th Flr Ferguson Blk 2137
Jameson D E Labour 14th Flr 44 Victoria 4125
Jamieson C N Consmr Prot Bur 1st flr 555 Yonge St 6479
Jamieson D Mun Board 8th Flr 123 Edward St 1905
Jamieson D E Pub Works 12th Flr Ferguson Blk 1206
Jamieson Mrs E Educ 3199 Lakeshr W 255-3433
Jamieson J K O H S C 2195 Yonge 482-1111
Jamieson Miss M Soc & Fam Serv 85 Eglinton E .7141
Jankovic S M Revenue 4THS The Frost Bldg 5648
Jano Mrs G Probation Serv 1051 Pape Ave 422-1110
Janse J F O W R C 7th Flr 135 St Clair W 6967
Jardine Mrs E M Land Titles 100 Queen W 7560
Jardine R H Agric & Food 9th Flr 1200 Bay 2411
Jardine W B Revenue 4th flr Frost Bldg S 5648
Jarrett M N Pub Works 11th Flr Ferguson Blk 6727
Jarvie Mrs J Ont Hous Corp 188 Univ Ave 366-9141
Jarvis C A Crt House Metro 361 University 7401
Jarvis T R Fire Marshal 612A 204 Richmond W ..4868
Jasmins T R Revenue r221 Frost Bldg N 7871
Jasperson J K Probation Serv 311 Jarvis 924-0631
Javor Miss J Labour 74 Victoria 6845
Jeannert J M Justice 7th flr 252 Bloor St W 7801
Jeannert M Justice 7th flr 252 Bloor St W 7801
Jefferey Mrs M Trade & Dev R324 950 Yonge 5441
Jefferies J G Energy Res 4th flr 880 Bay 6280
Jeffers Miss A Treas & Econ 6THN The Frost Bldg 1703
Jefferson W Med Ser Ins Div 5th Flr 7 Overlea Blvd 482-1111
Jeffery D Ont Hous Corp 101 Bloor St W 966-3600
Jeffery E G O W R C 2nd Flr 135 St Clair W ...6951
Jeffery M L Civ Ser Dept 10th Flr 151 Bloor W ..2091
Jeffery Miss M M Pub Works 10th flr Ferguson Blk 6517
Jeffrey A N Hwys Gar Downsvw 3383
Jeffrey B Prov Crt Crimnl 60 Queen W 7541
Jeffs D N O W R C 6th Flr 40 St Clair W 6191

Jellison R J Hwys Admin Downsvw 3631
Jemmett Mrs E H Dept Of Justice 2481 Kingston R 267-5514
Jenkins Mrs D E Educ 1152 Bay St 2657
Jenkins Miss J Labour 74 Victoria St 6841
Jenkins J A Hwys Admin Downsvw 3541
Jenkins J L Hwys Lab Downsvw 3654
Jenkins Mrs M O W R C 6th Flr 40 St Clair W .6191
Jenkinson Miss J A Mun Affairs 6th flr 801 Bay .5780
Jenner R B Hwys Admin Downsvw 3465
Jennings A Suprm Crt 145 Queen W 5541
Jennings D M Labour 74 Victoria 5851
Jennings I H Energy Res 5th Flr 880 Bay 6280
Jennings Miss L Probation Serv 782 Dufferin ..534-6311
Jennings R P Pub Works 9th Flr Ferguson Blk 1361
Jensen H B Revenue 2nd Flr Frost Bldg S 5891
Jensen I Labour 74 Victoria 5854
Jeremiah R C Mun Affairs 5th flr 801 Bay 2889
Jessiman J Prog Con Pty 112 NW Main Bldg 6450
Jessup Hon A Suprm Crt 145 Queen W 363-4101
Jewell Mrs E Educ 44 Eglinton W 2222
Jewer F W Hwys 61 Cityview 3145
Jewett W L Sec Com 8th Flr 555 Yonge St 2874
Jewson J F Agric & Food 9th Flr 1200 Bay 2411
Joakim M C Health 11th Flr Hepburn Blk 2231
Jobe L G Lands & For 2333 Whitney Blk 2386
Jobe W L Pub Works 13th Flr Ferguson Blk 6745
Jobson Miss E A Tourism & Inf 185 Bloor E 4036
Jobson W F Civ Ser Dept 9th Flr 151 Bloor W ...1531
Jochems J T Ont Science Ctr 770 Don Mills ..429-4100
Joel Miss M Trade & Dev 3rd Flr 950 Yonge 4259
Jogi Miss H M Health 8th Flr Hepburn Blk 4055
Johansen Miss S Computer Serv 7th flr Mowat Blk 6893
John C W Labour 74 Victoria St 6841
John Miss J A Mines & Nthn Af R102 67 College 1827
John Mrs P Educ 2nd Flr 44 Eglinton W 2653
Johncox Mrs G D Health 8th Flr Hepburn Blk 2431
Johnsen H G Revenue 4THS The Frost Bldg 2967
Johnsen J S Justice 14 Flr 18 King E 4223
Johnson B Lands & For 3605 Whitney Blk 2751
Johnson Mrs C E Agric & Food 8th Flr 1200 Bay 6149
Johnson D G Hwys Admin Downsvw 3341
Johnson Miss E P Health 11th Flr Hepburn Blk 6241
Johnson F C Hwys Cent Downsvw 3432
Johnson G C Ont Science Ctr 770 Don Mills ..429-4100
Johnson I C Lands & For 5631 Whitney Blk 1271
Johnson Miss L M Treas & Econ 219N The Frost Bldg 2097
Johnson Mrs R Agric & Food 11th Flr 1200 Bay ..7452
Johnson Mrs R Civ Ser Dept 11th Flr 252 Bloor W 6687
Johnson Dr S E Health 9th Flr Hepburn Blk 4094
Johnson V Ont Hous Corp 101 Bloor St W 966-3600
Johnson W F Transpt 7th Flr Ferguson Blk 1594
Johnson Mrs Y Univ Affs 8th Flr 500 Univ Ave ...5241
Johnston A Prog Con Pty 107 NW Main Bldg 4837
Johnston D C Educ 3rd Flr 2025 Sheppard E 491-0330
Johnston D F Labour 74 Victoria 5854
Johnston E H Tourism & Inf 7th Flr 185 Bloor E .4011
Johnston Miss E L Labour 8 York 1155
Johnston G Transpt 8th Flr Ferguson Blk 1554
Johnston G H Hwys Admin Downsvw 3574
Johnston Miss H A Hwys Admin Downsvw 3091
Johnston H W Hwys Cent Downsvw 3682
Johnston J B Sec Com 8th Flr 555 Yonge 2871
Johnston Dr J L Med Ser Ins Div 7th Flr 15 Overlea Blvd 482-1111
Johnston Mrs K Hwys Lab Downsvw 3692
Johnston Miss L Mun Affairs 11th flr 801 Bay 1664
Johnston L M Educ R709 44 Eglinton W 2615
Johnston Miss M Lands & For 4625A Whitney Blk 6914
Johnston Mrs P Med Ser Ins Div 6th Flr 15 Overlea 482-1111
Johnston Miss P Mun Affairs 8th flr 801 Bay 6941
Johnston P B Med Ser Ins Div 3rd flr 7 Overlea Bl 482-1111
Johnston R Mun Affairs 4th flr 801 Bay 7035
Johnston R C Educ BSMT 40 Eglinton E 1320
Johnston R D OWRC 14flr 135 St Clair W 2531
Johnston R G Civ Ser Dept 6th Flr 151 Bloor W .1463
Johnston R J Treas & Econ 6th Flr 880 Bay 7078
Johnston R M Prog Con Pty 125 NW Main Bldg ..4959
Johnston S Pub Works 185 Judson 80145
Johnston Miss S E Corrctnl Ser 3359 Bloor St W 233-6221
Johnston Mrs S F Health 9th Flr Hepburn Blk 4094
Johnston W E Prog Con Pty 107 NW Main Bldg ..6456
Johnston W F Ont Police Com 3rd Flr 505 Univ Ave 6071
Johnstone Miss D K Pub Trustee 6th flr 145 Queen W 362-1331
Joncas Mrs D J Agric & Food 5th Flr 1200 Bay ..1081
Jones A R Hwys Admin Downsvw 3213
Jones A W Transpt 7th Flr Ferguson Blk 5707
Jones Miss B Dept Of Justice 18th Flr 18 King E 2535
Jones B Treas & Econ 6th flr Frost Bldg S 6869
Jones Miss C Pub Recd & Arch 14 Queens Pk Cr .4030
Jones C H Transpt 5th Flr Ferguson Blk 6768
Jones D Crt House Metro 361 University 7369
Jones D F Labour 74 Victoria 6111
Jones E D Trade & Dev 5th Flr 950 Yonge 5711
Jones G Treas & Econ 4FLN The Frost Bldg 6541
Jones G S Pub Works 185 Judson 80159
Jones H M Revenue 4THS The Frost Bldg 2938
Jones H T Labour 3rd Flr 880 Bay 4313
Jones L OWRC 7th flr 135 St Clair W 1655
Jones L A Ont Hous Corp 4th Flr 170 Univ Ave 366-9141
Jones M Crt House Metro 361 University 7369
Jones Mrs M T O W R C 401 & Islington 3008
Jones R S Mun Affairs 3rd flr 801 Bay 2488
Jones S F Pub Works 11th Flr Ferguson Blk 2137
Jones S T Educ 2nd Flr 44 Eglinton W 6535
Jordan Mrs A Companies Br 2nd flr 555 Yonge St 5954
Jordan G H O W R C 401 & Islington 3008
Jordan P Mun Affairs 2nd flr 801 Bay 1926
Jordon H E Fire Marshal 410 204 Richmond W 4855

Jorns K B Hwys Admin Downsvw 3506
Joseph A Educ 26 Breadalbane 2668
Joseph Miss C Y Mun Affairs 10th flr 801 Bay 6171
Joseph P O W R C 8th Flr 135 St Clair W 1647
Josephson Mrs L Health 9th Flr Hepburn Blk 6709
Joshua I S Univ Affs 7FLR 481 Univ Ave 5237
Josiukas Dr A Health 2nd Flr 880 Bay 7091
Josling C F Hwys 61 City View Dr 3547
Jost M T Educ 6th Flr 55 Eglinton E 6154
Jovanov D Hwys Admin Downsvw 3574
Joyce B A Hwys Lab Downsvw 3684
Joyce T Educ 3rd Flr 2025 Sheppard E 491-0330
Joyner Miss B Treas & Econ 6th flr Frost Bldg S .6869
Judd H D Educ 6FLR 55 Eglinton E 6552
Judge T R Revenue 2FLS The Frost Bldg 5891
Julien J M Revenue 4FLS The Frost Bldg 2963
Jung F W Hwys Lab Downsvw 3355
Jung Miss J Treas & Econ 880 Bay 6th flr 2296
Junk Miss M Lands & For 2317 Whitney Blk 5603
Junke Miss K A Treas & Econ 880 Bay 6th flr 5461
Jurgen H D Agric & Food 11th Flr 1200 Bay 1159
Jusyp A Revenue 3fls The Frost Bldg 5636
Jutlah Dr C B Treas & Econ 252 Bloor St W 6613

K

Kabot J M Revenue 3rd Flr The Frost Bldg 5919
Kacer F A Civ Ser Dept 9th Flr 151 Bloor W 5761
Kachnowec Miss Z Prov Aud 504 The Frost Bldg ..1326
Kaczanowski K Tourism & Inf 6th Flr 185 Bloor E 5725
Kafieh K K Pub Works 11th flr Ferguson Blk 6727
Kahn Mrs S Educ 14th Flr 789 Don Mills 429-3800
Kairow Mrs C Labour 3rd Flr 880 Bay 4313
Kalba B E M B R417 67 College 4384
Kalm M Revenue 3FLS The Frost Bldg 1095
Kalninsh V A Lands & For 4611 Whitney Blk 6091
Kalnish V A Justice 14th flr 18 King E 2552
Kambeitz C G Agric & Food 11th flr 1200 Bay St 7452
Kane Miss A Trade & Devlmpt 1004 950 Yonge ...1613
Kane T Computer Serv 1B45 Macdonald Blk 1795
Kang Mrs C Cent of For Sc 8 Jarvis 2561
Kapoor P Trade & Dev 4FLR 950 Yonge 7087
Kapos Dr A Health 10th Flr Hepburn Blk 5021
Karasek M Treas & Econ 5th Flr Frost S 5454
Karel B H Hwys Cent Downsvw 3115
Karnig B Hwys Admin Downsvw 3578
Karrys Mrs K Health 9th Flr Hepburn Blk 4462
Kasdan E H Official Guard 6th Flr 123 Edward St 1856
Kashuba B Crt House Metro 361 University 7405
Kashuba R Prov Crt Crimnl 60 Queen W 7541
Kastratovic M T O W R C 6th Flr 135 St Clair W 6421
Kataoka Mrs Y Mun Affairs 10th flr 801 Bay 4992
Kates D H Labour 74 Victoria 4151
Katinas P Pub Works 13th flr Ferguson Blk 6815
Kato Miss D Pub Works 11th Flr Ferguson Blk 6251
Katona Z Hwys Lab Downsvw 3286
Katz E S Trade & Dev 9th Flr 950 Yonge 5466
Kauppinen R O W R C 5th Flr 40 St Clair W 1651
Kaur Mrs R Crt House Metro 361 University 7255
Kavanagh Mrs N Mines & Nthn Af 1636 Whitney Blk 1352
Kavanaugh S J Hwys Admin Downsvw 3477
Kay A E Hwys 61 City View 3547
Kay G H O W R C 7th Flr 135 St Clair W 6971
Kay J Mines & Nthn Af RMB3 67 College 1177
Kay J S O P P 160 Duncan Mill 6871
Kaye G A Educ R722 44 Eglinton W 7025
Kazan Mrs R Educ 94 Cumberland 5752
Kearns R J Mun Affairs 3rd Flr 801 Bay 1608
Keays J J Health 9th Flr Hepburn Blk 4334
Kebbel Mrs G Cent of For Sc 8 Jarvis 2561
Keddie J R Lands & For r3623A Whitney Blk 2731
Keddy Dr J A Educ 5th Flr 20 Eglinton E 4878
Keefe Dr W J Health 9th Flr Hepburn Blk 4094
Keely S Mun Affairs 9th flr 801 Bay 7167
Keen J L Hwys Admin Downsvw 3516
Keenan J W Lands & For 3328 Whitney Blk 2745
Keffer B Treas & Econ 4th flr Frost Bldg N 6784
Kehoe F J Hwys Lab Downsvw 3688
Keiller Miss M A Mun Affairs 6th flr 801 Bay 7831
Keip Mrs B C Corrctnl Serv R508 434 Univ Ave ..5795
Keir R Energy Res 5th Flr 880 Bay 7117
Keith Hon D A Suprm Crt 361 Univ Ave 363-4101
Kelder K Cent of For Sc 8 Jarvis 2561
Kelemen A Revenue 2nd Flr The Frost Bldg 1706
Kelenyi L Hwys Admin Downsvw 3541
Kelk E G Insce 6th Flr 555 Yonge 4247
Kell A S Hwys Admin Downsvw 3341
Keller F M Trade & Dev 7flr 1 St Clair W 5331
Keller R J Hwys Admin Downsvw 3470
Kelligrew Miss G Treas & Econ 5FLS The Frost Bldg 2910
Kellner G Pub Works 10th Flr Ferguson Blk 2806
Kells T C Agric & Food 8th Flr 1200 Bay 1034
Kelly Hon A Suprm Crt 145 Queen W 363-4101
Kelly A G Hwys Cent Downsvw 3581
Kelly Mrs C Treas & Econ 252 Bloor St W 6613
Kelly D New Dem Pty r322 Main Bldg 5392
Kelly D Educ 3rd Flr 2025 Sheppard E 491-0330
Kelly Mrs E M Transpt 5th Flr Ferguson Blk 5707
Kelly G L C B O 55 Lakeshr Bl E 4978
Kelly J J Pub Works 12th Flr Ferguson Blk 1267
Kelly Mrs J M Hwys Admin Downsvw 3201
Kelly P Hwys Admin Downsvw 3249
Kelly T Civ Ser Dept 9th Flr 151 Bloor W 1483
Kelly W Hwys Admin Downsvw 3551
Kelso M D Hwys Admin Downsvw 3213
Kemeny A Treas & Econ 4FLN The Frost Bldg 5037
Kemp Mrs E Revenue 2ndfl Frost Bldg S 1752
Kemp Miss S A Mun Affairs 6th flr 801 Bay 7811
Kempton J M Energy Res 5th flr 880 Bay 2519
Kempton J M Pub Works 13th Flr Ferguson Blk 1023
Kendall E J Educ 2025 Sheppard E 491-0330
Kendall J H Fire Marshal 121B 204 Richmond W 4865
Kennard R A Mun Affairs 7th Flr 801 Bay 1497
Kennedy D Crt House Metro 361 University 7369
Kennedy D O W R C 5th Flr 135 St Clair W 6957

Kennedy E Health 360 Christie 2201
Kennedy I C OWRC 7th flr 135 St Clair W 6967
Kennedy Miss J Probation Serv
2828 Bathurst 781-4109
Kennedy J A Mun Board 8th Flr 123
Edward St 1901
Kennedy Mrs K H Corrctnl Ser r308 454
Univ Ave 6075
Kennedy R D Gov Caucus Ofc 2nd Flr Main Bldg .. 2337
Kennedy R V Trade & Dev R325 950 Yonge 4277
Kennedy R W Transpt 6th Flr Ferguson Blk 1226
Kennett K J Suprm Crt 045 Queen St W 5584
Kent J F O W R C 6th Flr 135 St Clair W 6965
Kent L Soc & Fam Serv 6th flr Hepburn Blk 2341
Ker S I Mun Affairs 10th Flr 801 Bay 6171
Kerekes A Educ 559 Jarvis 4596
Kerfoot J R Hwys Admin Downsvw 3465
Kerfoot Miss J R Prov Sec Ctzshp 3rd flr N W
Main Bldg 5261
Kerns K Health 1FLS Macdonald Blk 2403
Kerr B V O P P R108 125 Lakeshr E 4468
Kerr D M Corrctnl Ser 501D 434 Univ Ave 4321
Kerr Hon G A Energy Res R180 Main Bldg 1611
Kerr Mrs G P Labour 11th Flr 44 Victoria 4111
Kerr G R Hwys Cent Downsvw 3331
Kerr J Pub Works 9th Flr Ferguson Blk 1364
Kerr J H Mines & Nthn Af 1627 Whitney Blk 1187
Kerr J P Crt House Metro 361 University 7341
Kerr Miss M L Mun Affairs 6th flr 801 Bay 2943
Kerr R Lands & For 4322 Whitney Blk 1895
Kerr Mrs S Civ Ser Dept 6th Flr 151 Bloor W 7095
Kerr Miss S Transpt 5th Flr Ferguson Blk 6836
Kerr W R Work Comp Bd 90 Harbour 362-3411
Kerridge E L Educ 6th Flr 55 Eglinton E 6151
Kershaw M Mun Affairs 5th flr 801 Bay 1043
Kertesz Miss M T Health Resources Rd 3166
Kertson R L Lands & For 6327 Whitney Blk 2701
Keshishian Miss E D Pub Works 11th Flr
Ferguson Blk 6738
Keswick Mrs E M Mun Affairs 5th flr 801 Bay 1043
Ketcheson Miss L L Labour 74 Victoria 4201
Ketemer Mrs M Agric & Food 10th Flr 1200 Bay . 1056
Ketola Mrs M Suprm Crt 145 Queen W 363-4101
Key Mrs D S Hwys Admin Downsvw 3631
Keyes Mrs S T Treas Board 7th flr Frost Bldg S .. 4780
Keys Miss S Crt House Metro 361 University 7369
Khan G Pub Works 12th Flr Ferguson Blk 6937
Khati B Mines & Nthn Af 8th Flr Whitney Blk 1337
Khazen Dr R S Health 9th Flr Hepburn Blk 5061
Khosla K C Health 8th Flr Hepburn Blk 4338
Kibble Miss H Hwys Cent Downsvw 3393
Kidd F J Mun Affairs 5th Flr 801 Bay 1067
Kidd Miss O E Trade & Dev 3FLR 950 Yonge 4259
Kiddell K G Ont Hous Corp 101 Bloor St W .. 966-3600
Kiddie Mrs M Prov Crt Crimnl 60 Queen W 7523
Kidney Miss M L Health 1st Flr Macdonald Blk 6751
Kielb T J Crt House Metro 361 University 7306
Kieswatter Miss S Treas & Econ 7thflr Frost
Bldg S 6361
Kilcolm Miss J Trade & Dev 950 Yonge 6201
Kilduff T Soc & Fam Serv 4th Flr Hepburn Blk 5046
Killaire R P Transpt 8th Flr Ferguson Blk 5411
Killam W Educ 789 Don Mills 429-3800
Killer G E Soc & Fam Serv 4th
Flr Hepburn Blk 2324
Killin W Hwys Cen Dwnsvw 3097
Killough Miss E M Health Resources Rd 3191
Kilpin R J Hwys Admin Downsvw 3381
Kilpin Mrs V Pub Works 11th Flr Ferguson Blk 2885
Kimura N Mun Affairs 4th Flr 801 Bay 7031
Kindness J C Lands & For 4321 Whitney Blk 1218
Kindy S S O W R C 4th Flr 135 St Clair W 6637
Kiner Mrs S Mun Affairs 10th flr 801 Bay 4085
King B Crt House Metro 361 Univ Ave 7312
King D E OWRC Hwy 401 & Islington 3028
King D W Corrctnl Serv 1st Flr 434
Univ Ave 4363
King Miss E M Suprm Crt 361 Univ Ave 363-4101
King G S Mun Affairs 8th flr 801 Bay 2319
King H L Labour 13th Flr 44 Victoria 4442
King Hon J M Suprm Crt 361 Univ Ave 363-4101
King J S Ont Dev Corp 8th Flr 950 Yonge 5471
King P S Lands & For 5619 Whitney Blk 2781
King Dr R M Health 9th Flr Hepburn Blk 4462
King T S Revenue 4THS The Frost Bldg 1892
King W E Ont Dev Corp 8th Flr 950 Yonge 5471
Kingsmill N Transpt 0302 67 College 1846
Kinkead J D OWRC 5th flr 135 St Clair W 6957
Kinley J R Labour 8 York 6101
Kinlin J F Educ 7th Flr 44 Eglinton W 6865
Kinloch Dr D R Med Ser Ins Div 7th flr 7
Overlea Bl 482-1111
Kinmond W Pub Works 9TH Ferguson Blk 2051
Kinnear P Hwys Cen Dwnsvw 3446
Kinnear W R Hwys Admin Downsvw 3574
Kinsella Mrs J K Mines & Nthn Af 210 67
College St 1825
Kip A Hwys Admin Downsvw 3541
Kipp B J Educ 3rd Flr 44 Eglinton W 6339
Kippen J M Transpt 6th Flr Ferguson Blk 1478
Kirby T W Health 11th Flr Hepburn Blk 6237
Kirk D A Educ 6th Flr 44 Eglinton W 2660
Kirk Mrs E Crt House Metro 361 University 7397
Kirk G A Revenue 4th flr Frost Bldg S 2945
Kirsh R S Lands & For 3330 Whitney Blk 2745
Kishino L T Treas Board 5th Flr The Frost Bldg 6265
Kitching G L C B O 55 Lakeshr Bl E 4901
Kitson M W Hwys Lab Downsvw 3292
Kiverago Mrs N Health 11th Flr Hepburn Blk 2231
Kivi H Treas Board 7th Flr The Frost Bldg 5991
Kivi H F Hwys Lab Downsvw 3071
Kiviloo P K Probation Serv 1051 Pape Ave 422-1110
Klamer P Treas & Econ 5th flr Frost Bldg S 4230
Klassen Miss A Lands & For 4628A Whitney Blk .. 4251
Klausen Mrs I Educ 1152 Bay St 7321
Klein Hon A O Prov Crt Crimnl 60 Queen W 7194
Klein Miss I Corrctnl Serv 2nd Flr 454 Univ Ave .. 4511
Klein L Health 1st Flr Macdonald Blk 5167
Kleinsteiber K L Hwys Admin Downsvw 3492
Kline R L Hwys Lab Downsvw 3241
Kline R W Hwys Cent Downsvw 3432
Kloepfer Mrs F Agric & Food 7th Flr 1200 Bay 1241

Klopchic P Tourism & Inf 185 Bloor E 5725
Kluchert R Hwys Cent Downsvw 3446
Knapp J M Hwys 218A Lab Dwnsvw 3231
Knechtel J R O W R C 401 & Islington 248-3039
Knetchel Mrs M Cent Of For Sc 8 Jarvis 2561
Kniep Mrs I M Health 11th Flr Hepburn Blk 6237
Knight Mrs B Pub Works 12th flr Ferguson Blk 5722
Knight J L Health 1st Flr 880 Bay 4075
Knight J R Hwys Admin Downsvw 3571
Knight O L Educ 2nd Flr 44 Eglinton W 2653
Knott W Educ 559 Jarvis 7505
Knox Miss G M Mines & Nthn Af 1332
Whitney Blk 1314
Knox Mrs O Educ 44 Eglinton W 5361
Ko D W Educ 732 44 Eglinton W 5342
Ko W Hwys Admin Downsvw 3423
Koch Mrs I Prov Aud R504 The Frost Bldg 1396
Koch W H Reg & Exam 5th Flr 555 Yonge St 2504
Kochberg Miss E A Educ 719 94 Cumberland 5752
Kochenash R Revenue 4THS The Frost Bldg 5587
Kofoed J Cent Of For Sc 8 Jarvis 2561
Kogler Miss A Educ 4th Flr 1 St Clair W 5385
Kogler R Treas & Econ 5FIS The Frost Bldg 5454
Koh R Y Med Ser Ins Div 7th Flr 7
Overlea Blvd 482-1111
Kohler Miss M D Mun Affairs 8th flr 801 Bay 6945
Kohli B O W R C 5th Flr 135 St Clair W 6957
Koinoff S J Labour 11th Flr 44 Victoria 4111
Kolesnik Mrs I Ont Dev Corp 6th Flr 950 Yonge 6561
Kolisnyk R Pub Works 9th flr Ferguson Blk 2205
Kolkowski Miss H Med Ser Ins Div 6th Flr 7
Overlea Blvd 482-1111
Koltai S Treas & Econ 4FLN The Frost Bldg 5037
Komordwski G Mun Affairs 8th flr 801 Bay 6945
Konemann W Pub Works 10th Flr Ferguson Blk 6714
Konings H H Hwys Admin Downsvw 3395
Koniuszy Mrs Z Hwys Lab Downsvw 3294
Konzelman F B H I R B 15 Overlea Blvd 482-1111
Koopmans J Justice 2nd flr 123 Edward St 5596
Koperwas M Treas & Econ 6th Flr Frost Bldg S 6869
Kopsky S Insce 6th Flr 555 Yonge 4247
Korlu V Hwys Lab Downsvw 3282
Korman M Treas & Econ r106 Frost Bldg N 6861
Kornmann M J Pub Works 12th Flr Ferguson Blk 1501
Koshelanyk Mrs E Suprm Crt 361 Univ Ave 363-4101
Kosic M Pub Works 13th Flr Ferguson Blk 5822
Kosower R Educ 559 Jarvis 5665
Kostantin W Civ Ser Dept 10th Flr 151 Bloor W 2091
Kostecka A Prov Crt Crimnl 60 Queen W 7531
Kostir Mrs I Ont Hous Corp 101 Bloor St W 966-3600
Kotzeff A Hwys Admin Downsvw 3516
Kovich T J Hwys Lab Downsvw 3252
Kozma P O Pub Works 13th Flr Ferguson Blk 6906
Kramer M Transpt 8th Flr Ferguson Blk 6795
Krantz C T Dept Of Justice 15th Flr 18 King E 1291
Krasins Dr B Health 2nd Flr 880 Bay 7091
Kraujins E Health Resources Rd 3101
Krause J L Ont Science Ctr 770 Don Mills 429-4100
Krauter J H Agric & Food 8th Flr 1200 Bay 6149
Krebs H Land Titles 100 Queen W 7548
Kreem R Soc & Fam Serv 5th Flr Hepburn Blk 5336
Krieger A H Pub Trustee 717 145 Queen W 362-1331
Krimbalis S Pub Works 361 Univ Ave 7151
Krishna G A Treas Board 7FLS The Frost Bldg 5991
Kristoffy N Treas & Econ 252 Bloor St W 7185
Krock R E O H S C 2195 Yonge 482-1111
Kroppmanns R Fin & Com Affs 4th Flr 555 Yonge 6483
Kruger D N Cemeteries Br 4th Flr 555 Yonge 6611
Kryzevicius S Hwys Admin Downsvw 3516
Ksenych P Hwys Lab Downsvw 3252
Kuenzig W Pub Works 185 Judson 80128
Kuhl Miss P Lands & For 2317 Whitney Blk 1186
Kulendran P Probation Serv 311 Jarvis 924-0631
Kulmatickas W Hwys Cent Downsvw 3097
Kulnieks I O W R C 6th Flr 135 St Clair W 6421
Kumpikeuicvs Mrs J Mun Affairs 10th flr
801 Bay 4992
Kun Mrs R A Mun Affairs 10th flr 801 Bay 4992
Kunkel R Hwys Cent Downsvw 3415
Kunzelman G Hwys Admin Downsvw 3541
Kuprevicius J Hwys Admin Downsvw 3514
Kurcigs O B Pub Works 10th Flr Ferguson Blk 6714
Kursner R A Treas & Econ 5FLS The Frost Bldg 1731
Kurtz T M Energy Res 5th Flr 880 Bay 6292
Kurys J G Health 10th Flr 1 St Clair 2401
Kusza Miss M Crt House Metro 361 University 7372
Kutas F Trade & Dev 4FLR 950 Yonge 4347
Kutney Miss A Soc & Fam Serv 5th flr
Hepburn Blk 7252
Kutzelnig Mrs E Trade & Dev 7FLR 950 Yonge 5463
Kuus P Regstr Gen 2nd flr Macdonald Blk 7761
Kuzel Miss S C Corrctnl Ser r416 434 Univ Ave 6601
Kvperhouse Mrs A Hwys Lab Downsvw 3231
Kymlicka Dr B B Commn Post Sec 2nd Flr 505
Univ Ave 7021

L

Laakso R K Mines & Nthn Af 9th Flr
Whitney Blk 1337
Labadie Mrs H Insce 6th Flr 555 Yonge 4247
Labelle C L Hwys Lab Downsvw 3241
Laberee E Pub Works 1B15 Macdonald Blk 1353
Labrador Mrs M Crt House Metro 361 University 7359
Labrash G Justice 15 Flr 18 King E 1291
Labzoffsky Dr N A Health Resources Rd 3187
Lacavera Mrs D Univ Affs 7th flr 481 Univ Ave 5921
Lacourciere Hon M N Suprm Crt 361
Univ Ave 363-4101
Lacusta Mrs M E Lands & For 6613 Whitney Blk 6515
Laflamme R A Hwys Lab Downsvw 3688
Laframboise D L Hwys Admin Downsvw 3506
Laframboise G O W R C 6th Flr 40 St Clair W 6991
Lafrance F J Educ 6th Flr 55 Eglinton E 6154
Lafrance Miss N Agric & Food 4th Flr 1200 Bay 1064
Lagace M Labour 8 York 6101
Lai Miss A Corrctnl Ser r308 434 Univ Ave 4591
Laidlaw Mrs D Probation Serv 4198
Dundas W 233-1197
Laidlaw W C Prov Aud 504N The Frost Bldg 1396
Laine A Mines & Nthn Af B524 Whitney Blk 1370

Laing Miss H J Med Ser Ins Div 4th flr 15 Overlea Bl 482-1111
Laird Dr R C Soc & Fam Serv 350 Christie 531-5771
Laithwaite G A Hwys Admin Downsvw 3551
Lalonde Mrs M Health Resources Rd 3178
Lalonde Mrs S Crt House Metro 361 University 7405
Lamanna Miss J Health Resources Rd 3187
Lamb Mrs M Sec Com 7th Flr 555 Yonge St 2877
Lamb P A Hwys Admin Downsvw 3541
Lamb R G L L B O 55 Lakeshr Bl E 4666
Lambert Miss E E Computer Serv 1B45 Mcdonald Blk 1795
Lambert Mrs L R Corrctnl Serv 4th Flr 454 Univ Ave 4327
Lambert S T Revenue 2FLS The Frost Bldg 1788
Lambert Y T O W R C 401 & Islington 3005
Lambie A Ont Hous Corp 3rd Flr 170 Univ Ave 366-9141
Laming Mrs L Pub Works 12th Flr Ferguson Blk 6653
Lammers W O W R C 6th Flr 40 St Clair W 6991
Lamont Miss L J Corrctnl Ser r203 454 Univ Ave 4511
Lampert W Treas & Econ 252 Bloor St W 6613
Lampkin Miss J Reg & Exam 5th Flr 555 Yonge St 2504
Lampman Miss F Agric & Food 5th Flr 1200 Bay ..1421
Lancaster H H Mun Board 8th flr 123 Edward St .1904
Landeck W Hwys Admin Downsvw 3516
Landers Miss M Educ 1 St Clair W 2624
Landis Dr H O W R C 12th Flr 135 St Clair W ..7016
Lando Miss F Agric & Food 3rd Flr 1200 Bay 1816
Landry E Civ Ser Dept 11th Flr 252 Bloor W 6687
Landry F W Prov Sec Ctzshp r 449 Main Bldg 2043
Lane Miss A Labour 8 York St 6121
Lane C H Lands & For Lab Downsvw 3636
Lane D F Health 11th Flr Hepburn Blk 6237
Lane Mrs S A Health 8th Flr Hepburn Blk 5051
Lane T W Dept Of Justice 17th Flr 18 King E 5571
Lane W J Health 10th Flr Hepburn Blk 2439
Lang Mrs B M Med Ser Ins Div 7th Flr 7 Overlea Blvd 482-1111
Lang G T Civ Ser Dept 9th Flr 151 Bloor W 1531
Lang Dr S R Health 10th Flr Hepburn Blk 5021
Lang V K Addictn Resrch 2nd flr 33 Russell St 595-6040
Lang W Justice 505 Univ Ave 2867
Langdon W H Dept Of Justice 17th Flr 18 King E 6100
Langlands R W Hwys 134A Lab Dwnsvw 3255
Langley B W Revenue 2NDS The Frost Bldg 5944
Langley J W Pub Works 11th Flr Ferguson Blk 6674
Lansdale E A Health 11th flr 1 St Clair W 2493
Lansing Mrs F E Dept Of Justice 863 Bay 6678
Lantz K E Agric & Food 12th Flr 1200 Bay 2226
Laplaine Mrs M Computer Serv 1B45 Macdonald Blk 1795
Lapp Mrs M Health 1 St Clair W 4789
Large Dr G E Health 9th Flr Hepburn Blk 5055
Large J A Pub Works 9TH Ferguson Blk 2058
Larkin J M Health 11th Flr Hepburn Blk 6241
Larkin Mrs L Crt House Metro 361 University 7411
Larner R J Ont Dev Corp 8th Flr 950 Yonge 6591
Larratt-Smith M H Prime Mins Ofc r265 Main Bldg 2674
Larson D E Hwys Lab Downsvw 3241
Lasalle E J L C B O 55 Lakeshr Bl E 4931
Lasdowski Mrs J Mun Affairs 6th flr 801 Bay 5789
Latham M Pub Works 185 Judson 80130
Latimer H Prime Mins Ofc r355 Main Bldg 7938
Latner Miss V Health 11th Flr Hepburn Blk 5070
Lato Miss G Prov Crt Crimnl 60 Queen W 7217
Latornell A D Energy Res 5th Flr 880 Bay 6289
Latreille M J Justice 14 Flr 18 King E 2552
Latta M OWRC 9th Flr 135 St Clair W 1296
Lattimore E Tourism & Inf 185 Bloor E 5724
Latulippe L Land Comp Bd 10 King E 7241
Laugharne A C O H S C 2195 Yonge 482-1111
Laughlen R N Educ 55 Eglinton E 6152
Laughlin J W Prov Crt Crimnl 60 Queen W 7541
Laughren A I Hwys Admin Downsvw 3551
Laukat Miss R Civ Ser Dept 6th Flr 151 Bloor W 4767
Laur W B Transpt 4th Flr Ferguson Blk 6701
Lavecque Mrs M A Pens Comm R210 450 Univ Ave 2961
Lavender G E Lands & For 4335 Whitney Blk 4451
Laver J R Revenue r221 Frost Bldg N 7871
Laverty Miss E Educ 2nd Flr 1 St Clair W 4429
Lavery Mrs J Educ 1st Flr 40 Eglinton E 2061
Lavigne Miss M J Civ Ser Dept 9th Flr 151 Bloor W 5621
Laviolette Miss J G Prov Aud R510 The Frost Bldg 1381
Lavoie M Press Gal 3rd Flr Main Bldg 2241
Law E D O W R C 5th Flr 135 St Clair W 6957
Law Mrs L M Consmr Prot Div 5th Flr 555 Yonge St 6506
Law P Hwys Adm Dwnsvw 3516
Law Mrs W M Mun Affairs 3rd Flr 801 Bay 1212
Lawlor P D New Dem Pty r214 N W Main Bldg ..5926
Lawrence Hon A B Health 10th flr Hepburn Blk 2421
Lawrence A D Educ 94 Cumberland 6531
Lawrence Hon A F Justice r217 Main Bldg 2821
Lawrence Mrs D Mines & Nthn Af 9th Flr 500 Univ Ave 4641
Lawrence Miss F Crt House Metro 361 University ..7405
Lawrence J E L L B O 55 Lakeshr Bl E 4671
Lawrence K Cent of For Sc 8 Jarvis 2561
Lawrence L Health 7th Flr Hepburn Blk 1019
Lawrentiw Mrs M Pub Recd & Arch 2nd flr 875 Bay 5870
Lawrie D S Revenue 3FLS The Frost Bldg 1783
Lawrie Mrs L Mun Affairs 3rd flr 801 Bay 1667
Laws G S Pub Works r153 Main Bldg 6415
Lawson Miss A Educ 3rd Flr 44 Eglinton W 6410
Lawson Dr G E Health 801 Bay St 2113
Lawson G W Mun Affairs 5th flr 801 Bay 1055
Lawson M D Mun Affairs 4th Flr 801 Bay 7035
Lawton Mrs D Ont Science Ctr 770 Don Mills 429-4100
Lawton R F Educ 2nd Flr 44 Eglinton W 4876
Lay Miss D Trade & Dev R403 950 Yonge 4226
Laybourn C E Transpt 8th Flr Ferguson Blk 1551
Layer W Ont Hous Corp 101 Bloor St W 966-3600

Layne Mrs P B Dept Of Justice 16th Flr 18 King E 6644
Layzell Mrs M Treas & Econ 6th flr Frost Bldg N .2920
Lazenby Miss B Pub Recd & Arch 14 Queens Pk Cr 4030
Lazier Mrs J M Mun Affairs 9th flr 801 Bay 6414
Lazier Mrs K Educ 6th Flr 55 Eglinton E 2644
Leach A F Hwys 381 Main Bldg 2101
Leach R L C B O 55 Lakeshr Bl E 4604
Leach Mrs V Soc & Fam Serv 7th Flr Hepburn Blk 2802
Leah D Pub Works 10th Flr Ferguson Blk 2806
Leah G W Sec Com 7th Flr 555 Yonge St 2877
Leahey Mrs B H Educ 2nd Flr 44 Eglinton W 4876
Leal H A Ont Law Ref 16th Flr 18 King E 4761
Leamen Mrs S Civ Ser Dept 2nd flr 1200 Bay 5161
Leandro N Revenue R211 The Frost Bldg 2593
Lebelle Miss L M Educ 4th Flr 44 Eglinton W 2621
Le Blanc Mrs J M Transpt 3rd Flr Ferguson Blk 7323
Le Blanc M Pub Works B514 Whitney Blk 2211
Lecky Miss A Treas & Econ 7FLS The Frost Bldg ..4797
Leclerc Mrs D Pub Works 11th flr Ferguson Blk 6723
Leclerc R J Ont Hous Corp 5th Flr 188 Univ Ave 366-9141
Ledingham W A Trade & Dev 4FLR 950 Yonge 5701
Lee A A Hwys Lab Downsvw 3521
Lee B C Mines & Nthn Af 1611 Whitney Blk 1311
Lee Miss C Crt House Metro 361 University 7272
Lee E Hwys Cent Downsvw 3432
Lee Mrs G Companies Br 2nd Flr 555 Yonge St 2033
Lee Miss G Treas & Econ 7FLS The Frost Bldg 4797
Lee Mrs I J Tourism & Inf 7th Flr 185 Bloor E ..4011
Lee J D Agric & Food 6th Flr 1200 Bay 5841
Lee J P Trade & Dev 4FLR 950 Yonge 7087
Lee Mrs M A Mun Affairs 10th Flr 801 Bay 6175
Lee Mrs P Ont Dev Corp 6th Flr 950 Yonge 6585
Lee P F Labour 74 Victoria 5251
Lee Mrs R Crt House Metro 361 University 7401
Lee R J Hwys Admin Downsvw 3341
Lee R W Transpt 4th Flr Ferguson Blk 6701
Lee T A Educ 3rd Flr 44 Eglinton W 7597
Lee T E Lands & For 3313 Whitney Blk 2745
Lee Miss V Mun Affairs 4th Flr 801 Bay 1637
Lee Mrs V T Official Guard 5th 123 Edward St 1861
Lee W E Univ Affs 7th flr 481 Univ Ave 7633
Lee W R Ont Police Com 3rd Flr 505 Univ Ave ...6071
Leece Miss R W Mun Affairs 2nd Flr 801 Bay 2134
Leeds A H Treas & Econ 5th flr Frost Bldg S 1731
Lee-lym Miss J Trade & Dev 3FLR 950 Yonge 5296
Leeming S Treas & Econ 6th flr Frost Bldg S 6869
Lees Mrs L M Hwys Cent Downsvw 3331
Leeson S G Lands & For 5318 Whitney Blk 5134
Leete D Crt House Metro 361 University 7369
Lefort G Educ 26 Breadalbane 6851
Le Fur Mrs D Companies Br 2nd flr 555 Yonge St 2256
Legg Mrs S Soc & Fam Serv 4th Flr Hepburn Blk .5936
Leggate A Mines & Nthn Af 8th Flr Whitney Blk ..1337
Leggatt E A O W R C 401 & Islington 248-3008
Legge B J Work Comp Bd 90 Harbour 362-3411
Leggett S G Crt House Metro 361 University 7340
Lehman W H Labour 74 Victoria 4165
Lehner J Hwys 61 City View Dr 3671
Lehner J L Trade & Dev 4FLR 950 Yonge 4347
Lehoux Miss L Prov Sec Ctzshp 3rd f 151 Bloor St W 6621
Leis Mrs R Pens Comm R210 450 Univ Ave 2961
Leishman K W Prov Aud r505N The Frost Bldg 1395
Leishman T A Educ 2nd Flr 505 Univ Ave 6596
Leitch A F OWRC 7th flr 135 St Clair W 6967
Lemasurier A H Ont Hous Corp 4th Flr 188 Univ Ave 366-9141
Lemay R P Revenue 2FLS The Frost Bldg 5891
Lemesurier B R Ont Hous Corp 5th Flr 188 Univ Ave 4264
Lemesurier L A Hwys Wilson Ave Downsvw 244-9801
Lemieux Mrs G Educ 4th Flr 1 St Clair W 1356
Lemme L Treas & Econ 106N The Frost Bldg 6861
Lemmer N W Educ 3rd Flr 2025 Sheppard E .491-0330
Lendvay I Corrctnl Serv R103 454 Univ Ave 2511
Leneveu R A Treas Board 7th Flr The Frost Bldg ..1715
Lennox A C Hwys Admin Downsvw 3465
Lennox Mrs L M Prov Aud 509 The Frost Bldg 1393
Lennox Miss S M Lands & For 3310 Whitney Blk 2745
Lenson W J Lands & For 5623 Whitney Blk 1271
Lenton B J Labour 74 Victoria St 6841
Leonard J E Labour 8 York 5912
Leonard K W Agric & Food 8th Flr 1200 Bay 1034
Leonard L Treas & Econ 6th flr Frost Bldg S 6869
Leonard V A Lands & For 6620 Whitney Blk 2738
Leonard W A Computer Serv 1B45 Macdonald Blk .1795
Leong J Health 1FLS Macdonald Blk 2403
Leopold Miss C M Med Ser Ins Div 6th Flr 7 Overlea 482-1111
Lepard G B Pub Works R3B1 Whitney Blk 6067
Lepard I M Labour 11th Flr 44 Victoria 4288
Lepik Mrs M Ont Hous Corp 4th Flr 188 Univ Ave 366-9141
Lepik P Ont Hous Corp 2nd Flr 170 Univ Ave 366-9141
Lepp A O W R C 12th Flr 135 St Clair W 1027
Leppanen H Mun Affairs 8th Flr 801 Bay 6945
Leppard Dr L B Health 10th Flr 1 St Clair W 4061
Lesage P J Crt House Metro 361 University 7337
Leslie A Com Govt Prod 9th Flr Ferguson Blk 1431
Leslie A M Hwys Cent Downsvw 3315
Leslie M A Dept Of Justice 15th Flr 18 King E ...1135
Lesperance D Probation Serv 60 Queen St W 6529
Lethbridge B Q Revenue 2nd flr Frost Bldg S 5891
Lethbridge K F O W R C 6th Flr 135 St Clair W 6963
Letman C E O W R C 9th Flr 135 St Clair W 1296
Lettroy E O Computer Serv 1B45 Macdonald Blk ...1795
Leung Miss B O W R C 10th Flr 135 St Clair W 6973
Leung B S Soc & Fam Serv 6th flr Hepburn Blk ..2292
Leung K Cent Of For Sc 8 Jarvis 2561
Leuty Miss M I Lands & For 2633 Whitney Blk 6511
Levely Mrs S H Fire Marshal 614 204 Richmond W 4868
Levenspil E H Official Guard 5th 123 Edward St ...1851
Levin A F Probation Serv 4198 Dundas W 233-1197

Levis Miss E M Pub Works 12th flr Ferguson Blk 1101
Levis Miss F A Pub Trustee 722 145 Queen W 362-1331
Levitt Miss J Civ Ser Dept 10th Flr 151 Bloor W 5404
Levitt J R Educ 1152 Bay 7326
Levitt Mrs M B Treas & Econ 6th Flr 880 Bay 5451
Lewandowski W O W R C 401 & Islington 3044
Lewczuk Miss M Dept Of Justice 14th Flr 18 King E 4223
Lewington Miss A Mun Affairs 8th flr 801 Bay 1561
Lewis D K Dept Of Justice 863 Bay 6678
Lewis D Y Com Govt Prod 9th Flr Ferguson Blk 1431
Lewis Mrs E Health 12th Flr 1 St Clair W 2523
Lewis Miss G L Soc & Fam Serv 5th Flr Hepburn Blk 5103
Lewis J R Revenue 3FLS The Frost Bldg 1076
Lewis Mrs L Labour 8 York St 1155
Lewis Miss M B Educ 5th Flr 44 Eglinton W 2480
Lewis P Treas & Econ 4th flr Frost Bldg N 5037
Lewis R Crt House Metro 361 University 7415
Lewis R Clk Of Leg Assm R104 Main Bldg 1406
Lewis R H Consmr Prot Div 5th Flr 555 Yonge St 6506
Lewis S New Dem Pty r206 N W Main Bldg 6494
Lewis Mrs V M Mun Affairs 10th Flr 801 Bay 6175
Lewis W Pub Works 155 Judson 80171
Ley Miss B Justice 18th Flr 18 King E 4714
LeBlanc Mrs J M Transpt 3rd flr Ferguson Blk 7323
Li A Cent Of For Sc 8 Jarvis 2561
Libitka D Treas & Econ 6th flr Frost Bldg N 5269
Lidstone J W O P P 160 Duncan Mill 6871
Lieff Hon A H Suprm Crt 361 Univ Ave 363-4101
Liepins E Hwys Admin Downsvw 3538
Lightbourn Miss N Educ 5th Flr 151 Bloor W 5344
Lightbown Mrs E Health 9th Flr Hepburn Blk 5081
Lightbown R B Labour 44 Victoria 4157
Lillico T A Trade & Dev 5th Flr 950 Yonge 5491
Lillie Mrs C P Hwys Admin Downsvw 3381
Lim H Treas & Econ 6FS The Frost Bldg 7185
Lin W L Hwys Admin Downsvw 3516
Lind J B Justice R201 454 Univ Ave 4755
Lindquist A A Hwys Admin Downsvw 3401
Lindsay B Health BSMT 1 St Clair W 5779
Lindsay B D Justice 15 Flr 18 King E 6721
Lindsay Miss E I Educ 3rd Flr 2025 Sheppard E 491-0330
Lindsay G J Land Titles 100 Queen W 7564
Lindsay Miss S R Justice 16th Flr 18 King E 6647
Lindsey K A Pub Works 11th Flr Ferguson Blk 6723
Ling Miss L H Mun Affairs 3rd flr 801 Bay 1684
Linnen Mrs J Hwys Cent Downsvw 3074
Linnen K R Hwys Cent Downsvw 3315
Linton A R Civ Ser Dept 10th Flr 151 Bloor W 2091
Linton K J Pub Works 10th Flr Ferguson Blk 2806
Linton Mrs O Univ Affs 7FLR 481 Univ Ave 6134
Linzon Dr S Energy Res 3rd flr 880 Bay 4516
Little Mrs A Educ 5th Flr 44 Eglinton W 5361
Little A M Labour 74 Victoria St 6841
Little E F Prov Aud 504 The Frost Bldg 1388
Little Miss J Trade & Dev 950 Yonge 5224
Little Mrs N Labour 74 Victoria 5866
Little R G Labour 44 Victoria 4188
Little Hon W Labour 74 Victoria St 5669
Littleford R E Labour 8 York 4148
Litvack Mrs R Educ 44 Eglinton W 2222
Liu V W Health 8th flr Hepburn Blk 4338
Liversidge Mrs B G Civ Ser Dept 6th Flr 151 Bloor W 1463
Livingston D Labour 44 Victoria St 4442
Livingston Miss J K Mines & Nthn Af 1324 Whitney Blk 1301
Livingston J K Hwys Cent Downsvw 3324
Livingstone Miss B Regstr Gen 2nd Flr Macdonald Blk 2284
Llewellyn Mrs M Soc & Fam Serv 7th Flr Hepburn Blk 5091
Lloyd C E Lands & For 5606 Whitney Blk 2781
Lloyd Miss M L Hwys Cent Downsvw 3449
Lloyd-Jones Miss G Treas & Econ r 606 Frost Bldg 5195
Lobraico W A Health 11th Flr Hepburn Blk 4045
Loch P Treas & Econ 252 Bloor St W 7185
Locke B Pub Works 185 Judson 80131
Locke B L Transpt 5th Flr Ferguson Blk 2187
Locke R M Labour 8 York 6101
Lockhart J Health 8th Flr Hepburn Blk 2576
Lockhart R A Hwys Lab Downsvw 3355
Loeb Miss S Crt House Metro 361 University 7491
Loffler I Computer Serv 1B45 Macdonald Blk 1795
Logan A Pub Works 16 Grosvenor 6811
Logan C A Revenue 3rd Flr The Frost Bldg 2936
Logan L A O W R C 7th Flr 40 St Clair W 6194
Logan R A Hwys Cent Downsvw 3452
Logue R Revenue B10S The Frost Bldg 6255
Lojkasek M J Hwys Admin Downsvw 3551
Lomas D I Revenue 4FLS The Frost Bldg 2984
Lombardi Miss M Treas & Econ r 102 Frost Bldg 6691
London G H Soc & Fam Serv 6th flr Hepburn Blk 2292
Lonergan T P O W R C 5th Flr 135 St Clair W 6141
Loney Miss M Prime Mins Ofc r259 Main Bldg 1959
Long F D Hwys Lab Downsvw 3286
Long R L C B O 55 Lakeshr Bl E 4966
Long Mrs S Ont Dev Corp 6th flr 950 Yonge 6585
Long W G Crt House Metro 361 University 7415
Long W J Treas & Econ 6th Flr 880 Bay 7078
Longauer Mrs P Trade & Dev 9flr 950 Yonge 6353
Longley G M Lands & For 9th Flr 500 Univ Ave 5671
Longmire G Med Ser Ins Div 3rd Flr 15 Overlea Blvd 482-1111
Look-Kin Miss D Labour 8 York St 6101
Loopuyt Mrs H Educ 4 New St 2696
Lopatto Mrs M B Soc & Fam Serv 5th Flr Hepburn Blk 5311
Lopes C R Revenue 3rd Flr The Frost Bldg 2316

Lopes L Mines & Nthn Af 9th Flr 500 Univ Ave ..4641
Loree E S O P P 160 Duncan Mill 6871
Lorenzeni A Trade & Dev 4FLR 950 Yonge 5701
Loreti J Hwys Admin Downsvw 3574
Lott Miss A Soc & Fam Serv 7th Flr Hepburn Blk 4895
Louckhard Miss J Health 11th Flr Hepburn Blk 6234
Loucks G A Revenue r221 Frost Bldg N 7871
Louet Mrs S Lands & For 2333 Whitney Blk 2386
Louis C A Mun Affairs 8th flr 801 Bay 1562
Louis G Soc & Fam Serv 6th Flr Hepburn Blk 5214
Louth T Treas & Econ R422 The Frost Bldg 6784
Lovasz T N O W R C 401 & Islington 3008
Love C A Mines & Nthn Af 201W 67 College 4744
Love F W Mines & Nthn Af 2608 Whitney Blk 4600
Loveland J C Educ 3rd Flr 2025 Sheppard E ..491-0330
Lovell Miss C F Pub Works 13th Flr Ferguson Blk 6815
Lovering Miss B Health 11th Flr Hepburn Blk 6231
Loveys Mrs S T Labour 74 Victoria 4184
Lovlin A W Treas Board 5th flr Frost Bldg S 6261
Low L A Lands & For 5305 Whitney Blk 2748
Low Mrs L M Treas & Econ 6th Flr 880 Bay 5451
Lowe Mrs M V Crt House Metro 361 Univ Ave 7351
Lowell Miss L Mines & Nthn Af 2326
Whitney Blk 1310
Lowery J R Ont Hous Corp 4th Flr 170
Univ Ave 366-9141
Lowes T S Ont Sav Office 8th flr 500 Univ Ave ..1791
Lowling J J Hwys Admin Downsvw 3401
Lowry J H Hwys Cent Downsvw 3074
Lubinsky N Gov Caucus Ofc 4th Flr Main Bldg 4808
Lucas D M Cent Of For Sc 8 Jarvis 2561
Lucas Mrs E Med Ser Ins Div 3rd fl 15
Overlea Blvd 482-1111
Lucas H E Labour 74 Victoria 5858
Lucey J F Hwys Admin Downsvw 3574
Luciw O Fire Marshal 504A 204 Richmond W 4851
Luckasavitch A E Hwys Cent Downsvw 3374
Lucy Mrs H Educ 559 Jarvis 7505
Luczka K Hwys Admin Downsvw 3506
Ludlam W F O P P 125 Lakeshr Bl E 2542
Ludlow G E Hwys Cent Downsvw 3364
Ludwig Miss B Mun Affairs 3rd flr 801 Bay 1667
Luet F A Justice R716 500 Univ Ave 2824
Luis A N Treas & Econ 6th flr Frost Bldg N 5195
Lukachko J Pub Works 16 Grosvenor 6811
Lukacko M O W R C 2nd Flr 135 St Clair W 6951
Lumbers F P Insce 6th Flr 555 Yonge 4247
Lumbers Dr S B Mines & Nthn Af R102
67 College 1820
Lumley E W Prov Crt Crimnl 60 Queen W 7541
Lumsden Dr W F O H S C 2195 Yonge 482-1111
Lundy J S Pub Trustee 5th Flr 145
Queen W 362-1331
Lundy Dr L Soc & Fam Serv 7th Flr Hepburn Blk ..5088
Lunt Miss M I Labour 7th Flr 7 Overlea 4147
Lunz J B Hwys Cent Downsvw 3315
Lupani G Health 8th Flr Hepburn Blk 5041
Lush A H L C B O 55 Lakeshr Bl E 4941
Lush R M Pub Trustee 7th Flr 145 Queen W 362-1331
Lutes O J Agric & Food 6th Flr 1200 Bay 5843
Luther O Mun Affairs 10th Flr 801 Bay 7301
Lutwick Miss M A Consmr Prot Bur 1st flr 555
Yonge St 6479
Luxmore Mrs H A Pub Trustee 5th Flr 145
Queen W 362-1331
Luxmore J H Pub Trustee 704 145 Queen W 362-1331
Lychek J Educ 1152 Bay 7326
Lyford G E Health 7th Flr Hepburn Blk 2443
Lyle L G O P P 160 Duncan Mill 6871
Lymburner Mrs L Trade & Dev 9FLR 950 Yonge ...5288
Lynch D F Hwys Lab Downsvw 3688
Lynch E Land Titles 100 Queen W 7548
Lynch Miss J E Mun Affairs 6th flr 801 Bay 5784
Lynch Mrs M B Mun Affairs 10th flr 801 Bay 6171
Lynch M M Crt House Metro 361 University 7297
Lynes Dr P G Health 11th Flr Hepburn Blk 6241
Lyon D Educ 7th Flr 44 Eglinton W 7025
Lyon Mrs M Med Ser Ins Div 7th Flr 15
Overlea Blvd 482-1111
Lyons S Mun Affairs 2nd Flr 801 Bay 4453
Lyttle Mrs H Hwys Admin Downsvw 3395
Lyver R F Pub Works 185 Judson 80128

M

Ma V C Hwys Adm Dwnsvw 3574
Maaskant P G Pub Works 13th Flr Ferguson Blk ...4778
Mabee R R Civ Ser Dept 9th Flr 151 Bloor W 2094
MacArthur D B Mun Affairs 7th Flr 801 Bay 1887
Macartney Miss E Treas & Econ 6th Flr 880 Bay ..5749
Macaulay A D Ont Hous Corp 101 Bloor
St W 966-3600
MacAulay Miss M Soc & Fam Serv 204
Richmond W 4891
MacBean R R Lands & For 4324 Whitney Blk 2761
MacBeth Miss J A Crt House Metro 361
Univ Ave 7488
MacCallum A R Treas & Econ 5th flr Frost
Bldg S 1731
MacChesney Miss J M O H S C 8th Flr
2200 Yonge 482-1111
MacColl H G Civ Ser Dept 6th Flr 151 Bloor W ..6088
MacCormac R G Reg & Exam 5th Flr 555
Yonge St 4241
MacDiarmid Mrs C A Lands & For 4602
Whitney Blk 2796
MacDiarmid J R Mun Affairs 2nd Flr 801 Bay 1643
MacDonald Miss A Revenue 2ndflr Frost Bldg S 6063
MacDonald A Revenue 2nd Flr The Frost Bldg 6617
MacDonald A G Work Comp Bd 90 Harbour ...362-3411
MacDonald B OWRC 6th flr 40 St Clair W 6991
MacDonald C T Hwys Admin Downsvw 3574
MacDonald D C New Dem Pty r212 NW
Main Bldg 5947
MacDonald E Cent of For Sc 8 Jarvis 2561
MacDonald H G Hwys Cent Downsvw 3340
Macdonald H I Treas & Econ 7th flr Frost Bldg S 4797
MacDonald J A Mun Affairs 12th Flr 801 Bay 6926
Macdonald J C O W R C 8th Flr 135 St Clair W 1647
MacDonald J D Treas & Econ 219N The
Frost Bldg 2097

MacDonald J J Ont Science Ctr 770
Don Mills 429-4100
MacDonald Miss K Soc & Fam Serv 4th Flr
Hepburn Blk 5046
Macdonald Mrs K Pub Works 11th Flr
Ferguson Blk 6738
MacDonald Mrs M E Reg & Exam 5th flr 555
Yonge St 4241
MacDonald N Transpt 3rd Flr Ferguson Blk 6671
MacDonald W H Hwys Cent Downsvw 3432
MacDonald W M Health 9th Flr Hepburn Blk 4164
MacDonald Hon W R Lt Govs Ofc R131
Main Bldg 2005
MacDonnell G M Probation Serv 2611
Eglinton W 651-5480
MacDonnell W S O W R C 14th Flr 135 St
Clair W 2531
MacDougall J D Fin & Com Affs 4th Flr 555
Yonge St 2127
MacDougall J W Hwys Admin Downsvw 3611
Mace H S Treas Board 10th Flr 151
Bloor W 2002
MacEachern Miss A Soc & Fam Serv 7th Flr
Hepburn Blk 4885
MacEachern J Transpt 1B93 Macdonald Blk 6781
MacEachern J D Revenue 7th Flr The Frost Bldg 1264
MacEachern N A Ont Dev Corp 8th Flr
950 Yonge 5471
Macey Mrs L Cent of For SC 8 Jarvis 2561
Macey M J Civ Ser Dept 10th Flr 151 Bloor W 1404
MacFadden Mrs M A Health rm 372 Main Bldg 2476
MacFarlane B Treas & Econ 252 Bloor W
10th Floor 6613
MacFarlane C J Energy Res 4th flr
880 Bay 6343
MacGarva R J O P P 125 Lakeshr Bl E 4434
MacGillivray W S Reg & Exam 5th Flr 555
Yonge St 2504
MacGregor J Revenue r211 Frost Bldg N 2593
MacGregor J O Official Guard 5th 123 Edward St 1863
MacGregor Miss L Treas & Econ 4th Flr The
Frost Bldg 2914
Machin B Agric & Food 1200 Bay St 4th Flr 1064
Macik Miss M R Mun Affairs 7th Flr 801 Bay 1231
MacInnes D S Treas & Econ 880 Bay 6th flr 5461
MacInnis F A L C B O 55 Lakeshr Bl E 4935
MacInnis J H Crt House Metro 361 University 7351
MacIver A I Labour 3rd Flr 880 Bay 2013
MacIver Miss S E Educ 5th Flr 44 Eglinton W 2222
Mack Mrs I Lands & For 6319 Whitney Blk 2704
MacKasey R R Prov Aud 504 The Frost Bldg 1398
MacKasey W O Mines & Nthn Af 11th Flr
Whitney Blk 7046
MacKay A N Mun Affairs 9th flr 801 Bay 5189
Mackay B P Hwys Admin Downsvw 3423
MacKay D Agric & Food 4th Flr 1200 Bay 1064
MacKay D A Trade & Dev 4flr 950 Yonge 4794
MacKay Hon F G Suprm Ctr 145 Queen W 363-4101
MacKay G F Land Titles 100 Queen W 7548
MacKay Miss M D Lands & For 5th Flr
Whitney Blk 2748
MacKay W M Mun Affairs 6th Flr 801 Bay 5506
MacKellar L M Transpt 4th Flr Ferguson Blk 6701
MacKenzie D M Prov Aud 507 The
Frost Bldg 1392
Mackenzie H Liberal Pty r218 N W Main Bldg 5977
MacKenzie J Computer Serv 1B45
Mcdonald Blk 1795
MacKey A D Corrctnl Ser 4th Flr 454
Univ Ave 1487
Mackey J P L L B O 55 Lakeshr Bl E 4651
MacKie Miss M Civ Ser Dept 9th Flr 151
Bloor W 1438
Mackie R Transpt 3rd Flr Ferguson Blk 7168
MacKillop H I Med Ser Ins Div 7th Flr 7
Overlea Blvd 482-1111
MacKin Mrs R A Soc & Fam Serv 204
Richmond W 5717
MacKinnon A W Treas & Econ 6th Flr 880 Bay 2471
MacKinnon D Lands & For T13 Whitney Blk 7108
MacKinnon D C Treas & Econ The Frost Bldg 7039
MacKinnon G E Lands & For Lab Downsvw 3636
MacKinnon H R Hwys Lab Downsvw 3661
MacKinnon Mrs O H Educ 559 Jarvis 2625
MacKinnon W K Reg & Exam 5th Flr 555 Yonge 4241
MacKintosh Miss C Soc & Fam Serv 204
Richmond W 6501
Macklin M C Mun Affairs 6th Flr 801 Bay 5781
MacLachlan Mrs L Crt House Metro 361
University 7369
MacLaughlin Miss M M Reg & Exam 5th Flr 555
Yonge St 2504
MacLean A C Soc & Fam Serv 6th Flr
Hepburn Blk 5137
MacLean C Hwys Lab Downsvw 3231
MacLean D A H I R B 7 Overlea 482-1111
MacLean H D Hwys Adm Dwnsvw 3501
MacLean J R Educ 4th flr 44 Eglinton W 1068
MacLean Miss M V Companies Br 2nd Flr
555 Yonge 6826
MacLellan G O W R C 8th Flr 135 St Clair W 1647
MacLennan Miss A Pub Works 9th Flr
Ferguson Blk 1167
MacLennan D A Prov Aud 509 The Frost Bldg 1394
MacLeod A K OPP 160 Duncan Mill 6871
MacLeod B Mun Affairs 7th flr 801 Bay 1561
MacLeod Mrs B J Pub Works 13th Flr
Ferguson Blk 1023
MacLeod Miss C Consmr Prot Bur 1st Flr 555
Yonge St 6471
MacLeod D Univ Affs 7th flr 481 Univ Ave 1565
MacLeod Mrs I Crt House Metro 361 University 7275
MacLeod Mrs M Ont Hous Corp 5th Flr 188
Univ Ave 366-9141
MacLeod M H Hwys Admin Downsvw 3248
MacMartin G M Educ 3rd Flr 44
Eglinton 6412
MacMaster M J Hwys Admin Downsvw 3091
MacMillan Miss E W Labour 74 Victoria 1079
MacMillan F B Educ 1152 Bay 7326
MacMillan G B Labour 8 York 6121
MacMillan H P Pub Rec Archiv 14 Queens Pk Cr 4039

MacMillan K G Ont Dev Corp 6th flr 950 Yonge ..6585
MacMillan Miss M M Health 8th Flr Hepburn Blk ..2431
MacMurray W B Educ 371 Bloor W 928-3209
MacNab D W Hwys Cent Downsvw 3327
MacNab Mrs E M Ont Law Ref 16th 18 King E ..4761
MacNab F S Crt House Metro 361 University 7405
MacNabb I C Energy Brd R620 790 Bay 2851
MacNamara J S Med Ser Ins Div 6th Flr
7 Overlea 482-1111
MacNaughton Hon C S Hwys & Transp 381
Main Bldg 2101
MacNaughton Miss M Trade & Dev r1008
950 Yonge 1617
Macnee W Q Lands & For r6319 Whitney Blk 2704
MacNeil Miss M Agric & Food 7th Flr 1200 Bay ..1241
MacPhail A D Pub Works 12th Flr Ferguson Blk 1247
MacPhail Mrs M A Crt House Metro 361
Univ Ave 7531
MacPherson Miss D E Agric & Food 8th Flr
1200 Bay 1034
MacPherson Mrs G A Hwys Admin
Downsvw 3574
MacPherson J A Hwys Admin Downsvw 3078
MacPherson J A OPP 291 Sherbourne 5421
MacPherson J H O W R C 11th Flr 135 St
Clair W 6978
Macpherson K Pub Recd & Arch 14 Queens Pk Cr 4039
MacRae D D Suprm Crt 145 Queen W 5579
MacRae W J Crt House Metro 361 Univ Ave 7351
MacTaggart J M Lands & For 5318 Whitney Blk ..5134
MacTavish D A Educ 4th Flr 44 Eglinton W 1341
MacTavish Mrs M D Cemeteries Br 4th Flr
555 Yonge 6611
Madan Y Treas & Econ 5th flr Frost Bldg S 4548
Madden B Hwys Lab Downsvw 3241
Madden J Crt House Metro 361 University 7331
Madden R D Pub Trustee 506 145 Queen W 362-1331
Madden Miss S Tourism & Inf 7th Flr 185
Bloor E 4011
Maddocks M Crt House Metro R241 361
Univ Ave 7277
Madely C P Ont Dev Corp 8th Flr 950 Yonge 5471
Madigan B W Lands & For 9th flr 500 Univ Ave .2811
Madill G Lands & For 2303 Whitney Blk 1251
Madore Mrs R E Hwys Lab Downsvw 3651
Madryga N Pub Works 11th Flr Ferguson Blk 6674
Maehle Dr W Health 2nd Flr 880 Bay 4091
Mafturak Mrs G O W R C 14th Flr 135 St
Clair W 2531
Magder E Soc & Fam Serv 7th Flr Hepburn Blk 5091
Magee C C Labour 74 Victoria 5851
Magee Mrs H Lands & For 6602
Whitney Blk 6225
Magee Mrs L H Mun Affairs 7th flr 801 Bay 2943
Magill W G Pub Works 185 Judson 80120
Magowan R S Cemeteries Br 4th Flr
555 Yonge 6611
Magus M Health Resources Rd 3166
Magyar S Reg & Exam 5th Flr 555 Yonge 2513
Maher F J Pub Trustee 718 145 Queen W 362-1331
Maher F P Lands & For 4624A Whitney Blk 6917
Maher Miss M Ont Science Ctr 770
Don Mills 429-4100
Mahon Mrs C Lands & For 4605 Whitney Blk 2707
Mahon J Revenue 3rd Flr The Frost Bldg 1719
Mahoney J J H I R B 7 Overlea 482-1111
Mahony P J Hwys Cent Downsvw 3327
Mahony T E Hwys Admin Downsvw 3574
Mahtani K Educ 40 Eglinton E 2061
Maier G J Hwys Cent Downsvw 3324
Maier Q Hwys Cent Downsvw 3581
Mailhot N H Treas & Econ 6th Flr The Frost Bldg 2927
Maillet Mrs P Revenue 7th Flr The Frost Bldg 1264
Main J M Prov Sec & Ctzshp 20 Spadina Rd 2285
Maitland D W OWRC 7th flr 135 St Clair W 6967
Maitland W M Educ 6th Flr 55 Eglinton E 6157
Majaina A N Consmr Prot Div 555 Yonge 6506
Makarchuk M New Dem Pty r213 N W
Main Bldg 5947
Makepeace P G Ont Science Ctr 770
Don Mills 429-4100
Maki L E Educ 6th Flr 44 Eglinton W 2663
Makki I V Revenue 4th flr Frost Bldg S 2992
Maksimowich O B Health 11th Flr Hepburn Blk 2485
Malcolm R M Mun Affairs 9th Flr 801 Bay 1980
Malecky A Hwys Admin Downsvw 3631
Maletich Mrs O Health 9th Flr Hepburn Blk 6921
Malkin Mrs A H Civ Ser Dept 6th Flr 151
Bloor W 2453
Malley Miss G Treas Board 22 College St 7901
Malley Mrs S I Mun Affairs 10th Flr 801 Bay 6171
Malling E Press Gal 3rd Flr Main Bldg 2241
Mallinson M G Mun Affairs 5th flr 801 Bay 1940
Malloy J L Hwys Cent Downsvw 3315
Malone Miss E M Mun Affairs 9th flr 801 Bay 1980
Malone Mrs F F Treas & Econ 110N The
Frost Bldg 2081
Malone M G Mun Affairs 5th Flr 801 Bay 1061
Malpass D Educ 559 Jarvis 2625
Malpass Mrs O M Educ 1152 Bay 2657
Managh A Crt House Metro 361
University 5950
Manahan H N Hwys Admin Downsvw 3465
Manalo M Pub Works 10th Flr Ferguson Blk 6741
Mancini J Lands & For 3B13 Macdonald Blk 2819
Mancini O Labour 8 York 7157
Mandell Mrs S Crt House Metro 361 University 7263
Manguiat Miss L V Health 8th Flr Hepburn Blk 5915
Manian P Justice 15 Flr 18 King E 6721
Manifold B E Transpt 6th Flr Ferguson Blk 1226
Manion J A Prov Aud 504 The Frost Bldg 1388
Manley Mrs I Educ r369 Main Bldg 5277
Mann G A Pub Works 11th Flr Ferguson Blk 2172
Manning B H Mun Affairs 6th flr 801 Bay 7814
Manning J Labour 74 Victoria St 4166
Manning M Dept Of Justice 17th Flr 18 King E ..2556
Manning R Labour 44 Victoria 4125
Manning S Probation Serv 2611 Eglinton W 651-5480
Manol S Hwys Cent Downsvw 3452
Manol Mrs Y F Hwys Admin Downsvw 3248
Manore D Tourism & Inf 5th Flr 185 Bloor E 4019
Mansfield M O W R C 8th Flr 135 St Clair W 1647

Mansfield Mrs P Crt House Metro 361 Univ Ave ...7374
Manso Mrs G Soc & Fam Serv 3rd Flr Hepburn Blk 2356
Manson Miss C I Health 9th Flr Hepburn Blk 5081
Manson F W L L B O 55 Lakeshr Bl E 4695
Manson J OWRC Hwy 401 & Islington 3041
Manson J D Crt House Metro 361 University 7491
Manson R C O W R C 7th Flr 135 St Clair W ..6967
Manson W D O W R C 6th Flr 135 St Clair W ..6963
Manthorpe J Press Gal 3rd Flr Main Bldg 2241
Mapstone N L Pub Works 10th Flr Ferguson Blk ...6714
Marchesan E Mun Affairs 5th flr 801 Bay 1073
Marconi W Lands & For 3605 Whitney Blk 2751
Marcovitch Miss C Revenue 3rd Flr The Frost Bldg 1004
Margetts E V Health 8th Flr Hepburn Blk 5915
Marillier Miss D A Agrig & Food 7th Flr 1200 Bay 1241
Marini Mrs E Hwys Lab Downsvw 3654
Mark C O Pub Works 13th Flr Ferguson Blk 4778
Markell Mrs B Pub Works 10th Flr Ferguson Blk ...1109
Markle Mrs E M Trade & Lev r160 Main Bldg 5788
Markotich Mrs M L Hwys Admin Downsvw 3401
Markovich G M Labour 8 York 4143
Marks A Justice 17th flr 18 King E 5759
Marks Mrs B Justice 5290 Yonge 221-3474
Marks Mrs E A Probation Serv 411A Parliament 921-8908
Marlatt Mrs M J Mun Affairs 5th flr 801 Bay 1939
Marmara Mrs S Soc & Fam Serv 6th flr Hepburn Blk 2341
Marmash S M Fin & Com Affs 9th flr 555 Yonge St 4729
Maroney F W Hwys Cent Downsvw 3115
Marple Mrs H O Lands & For 3620 Whitney Blk ..2785
Marr W B Health 10th Flr Hepburn Blk 5021
Marrast Miss B Justice 17th Flr 18 King E 5746
Marriott G P Land Comp Board 10 King E 7241
Marriott R Educ 7th Flr 94 Cumberland 2631
Marrs G Transpt 0308 67 College 1846
Marsden E A Pub Works 10th Flr Ferguson Blk 6741
Marsden R Pub Works 11th Flr Ferguson Blk 2887
Marsh J Transpt 7th Flr Ferguson Blk 1596
Marsh Mrs M Educ 3rd flr 1 St Clair W 2677
Marshall Mrs A L Hwys Lab Downsvw 3643
Marshall Mrs B O W R C 14th Flr 135 St Clair W 5115
Marshall Miss E Lands & For 5305 Whitney Blk ...2748
Marshall F R Hwys Admin Downsvw 3621
Marshall F T Trade & Devlmt 9th Flr 950 Yonge ..5466
Marshall Miss L Crt House Metro 361 University ...7372
Marshall L A O W R C 12th Flr 135 St Clair W 1658
Marshall Dr R Med Ser Ins Div 7th Flr 7 Overlea Blvd 482-1111
Marshall W A O W R C 8th Flr 135 St Clair W 1647
Marshall W E Corrctnl Ser Ourland Ave 255-0131
Martaus J Treas & Econ 6THS The Frost Bldg 6613
Martel E W New Dem Pty r201 N W Main Bldg .6207
Martens G Hwys Admin Downsvw 3611
Martin Mrs A Treas & Econ 6th flr Frost Bldg S ..6869
Martin Mrs A S Hwys Admin Downsvw 3631
Martin Dr C A OWRC 14th flr 135 St Clair W 2531
Martin C B Energy Res 4th flr 880 Bay 5776
Martin C C Agric & Food 7th flr 1200 Bay 7661
Martin C W Prov Sec Ctzshp 5th Flr 20 Spadina ..4331
Martin Mrs D M E M B R428 67 College 4308
Martin E L Educ 44 Eglinton Ave W 5832
Martin E L EMB R420 67 College 4389
Martin E L Hwys Admin Downsvw 3621
Martin Dr G K Health 9th Flr Hepburn Blk 2426
Martin J Educ 2nd Flr 44 Eglinton W 2947
Martin Mrs M Soc & Fam Serv 6th Flr Hepburn Blk 2361
Martin Mrs M I Pub Works 7527 Whitney 1605
Martin P Crt House Metro 361 Univ Ave 7491
Martin R Revenue 319N The Frost Bldg 7767
Martin Miss S Med Ser Ins Div 6th Flr 15 Overlea 482-1111
Martin S W O H S C 2195 Yonge 482-1111
Martin Miss V I Justice 2nd Flr 123 Edward St ...5596
Martin W H Pub Works 13th Flr Ferguson Blk 4778
Martin W I Hwys Admin Downsvw 3341
Martindale C A Prov Aud R504 The Frost Bldg 1326
Martinovic S Pub Works 10th Flr Ferguson Blk 2806
Martyn D R Prov Sec Ctzshp r405 N W Main Bldg 7863
Martyn Mrs K Mun Affairs 3rd Flr 801 Bay 2204
Martynuik Mrs Z Cent of For Sc 8 Jarvis 2561
Masdorp D W Mines & Nthn Af 26 Breadalbane St 7577
Mashtalar Mrs M Med Ser Ins Div 7th Flr 15 Overlea 482-1111
Masihlall Mrs I Mines & Nthn Af 1317 Whitney Blk 1303
Maskens D W Treas & Econ 5THS The Frost Bldg 1731
Maslen W G Lands & For 6620 Whitney Blk 2738
Masliwec O Hwys Admin Downsvw 3423
Mason Miss C Tourism & Inf 5th Flr 185 Bloor E 4001
Mason D C Corrctnl Ser 3rd Flr 454 Univ Ave 4511
Mason Mrs E J Agric & Food 11th Flr 1200 Bay .1158
Mason G J Educ BSMT 40 Eglinton E 1320
Mason Mrs I Univ Affs 7th Flr 481 Univ Ave 1451
Mason J R Trade & Dev rm202 36 Wellesley St ..4611
Mason R M Reg & Exam 5th Flr 555 Yonge 2504
Masongsong Miss P R Revenue 2nd Flr The Frost Bldg 5944
Massabki R Pub Works 11th Flr Ferguson Blk 2885
Massey D C Dept Of Justice 18 King E 4223
Massey Mrs E T Trade & Dev 3FLR 950 Yonge ...4259
Massey N B Educ 3rd Flr 44 Eglinton W 1802
Massiah Mrs C M Tourism & Inf 185 Bloor E 4011
Masson Miss P Energy Res R180 Main Bldg 1995
Mast Mrs B Educ 5th Flr 44 Eglinton W 5361
Mastromatteo Dr E Health 11th Flr 1 St Clair W ..2493
Mateo Miss C Health 9th Flr Hepburn Blk 4164
Mathes C Justice 15 Flr 18 King E 4291
Matheson L Pub Works 3520 Whitney Blk 1897
Mathison Mrs A E Pub Trustee 501 145 Queen W 362-1331
Mathur B S Hwys Lab Downsvw 3255

Matito A Justice 15 Flr 18 King E 6721
Matsui M J Prov Aud 504 The Frost Bldg 1397
Matten E E Mines & Nthn Af 2602 Whitney Blk ..1016
Mattern P Justice Basement 18 King E 2801
Mattes A G Probation Serv 782 Dufferin 534-6311
Mattes Mrs W Probation Serv 311 Jarvis 924-0631
Matthews D H Educ 2nd Flr 44 Eglinton W 2311
Matthews D K Hwys 1 Adm Dwnsvw 3506
Matthews F W Mines & Nthn Af 1617
Whitney Blk 6918
Matthews H G Mines & Nthn Af 1332
Whitney Blk 1314
Mattson P E Computer Serv 7th flr Mowat Blk 6893
Maturine Miss P Transpt 3rd Flr Ferguson Blk 5458
Matusiak N G Crt House Metro 361 University 7342
Matwichuk A O W R C 7th Flr 135 St Clair W ..6967
Maughn Mrs E V Med Ser Ins Div 3rd fl 15
Overlea Bl 482-1111
Maule R G Justice 14 Flr 18 King E 4223
Maulson D J Treas & Econ 6th flr Frost Bldg N ..2381
Maxted E K Corrctnl Ser 3rd Flr 454
Univ Ave 4511
Maxwell F Crt House Metro 361 Univ Ave 7336
Maxwell Dr J Med Ser Ins Div 7th Flr 15
Overlea Blvd 482-1111
Maxwell Mrs S Tourism & Inf 4th Flr 185
Bloor E 4781
Maxwell Mrs V Educ 4th Flr 44 Eglinton W 5662
May J S Mun Affairs 2nd Flr 801 Bay 4453
May Mrs S V Computer Serv 1B45
Macdonald Blk 1795
Mayall K M Energy Res 5th Flr 880 Bay 6291
Mayberry Mrs E Corrctnl Ser R302 434
Univ Ave 4341
Mayberry S Hwys Admin Downsvw 3574
Maycock Mrs A Health 11th Flr Hepburn Blk 6234
Mayer P E Pub Works 13th Flr Ferguson Blk 6815
Maynard D G Agric & Food 7th flr
1200 Bay 7661
Maynard I S Pub Works 11th flr
Ferguson Blk 6723
Maynard M D Treas & Econ 6FLN The
Frost Bldg 5195
Maynard R H Pub Works 9th flr Ferguson Blk 1368
Mayne N E Labour 8 York 6121
Mazanik J R Educ 2nd Flr 44 Eglinton W 2311
Mazaris Mrs H Educ 1152 Bay 7321
McAlister G C Mun Affairs 7th flr 801 Bay 2943
McAlister J R Cemeteries Br 4th Flr 555
Yonge 6611
McAllister D A Pub Recd & Arch Cooksville 279-6120
McAllister F J Educ 44 Eglinton W 5987
McAllister G N Treas & Econ 5th flr Frost
Bldg S 1731
McAninch Miss H Transpt 3rd Flr Ferguson Blk 2571
McArdell H R Soc & Fam Serv 6th Flr
Hepburn Blk 5137
McArthur G C Health 11th Flr Hepburn Blk 6237
McArthur J G Ont Hous Corp 2nd Flr 188
Univ Ave 366-9141
McArthur M Hwys Admin Downsvw 3679
McAulay A Pub Trustee 603 145 Queen W 362-1331
McAuley F Cent Of For Sc 8 Jarvis 2561
McAuley R Revenue 3fls The Frost Bldg 2959
McAuley S Dept Of Justice 17th Flr 18 King E 4403
McAully J K Mun Affairs 4th Flr 801 Bay 7035
McBeth S E O W R C 401 & Islington 248-3064
McBrearty R Hwys Admin Downsvw 3479
McBride Mrs E Suprm Crt 145 Queen W 5564
McBride J S O P P 160 Duncan Mill 6871
McBride Mrs M G Treas & Econ 6th flr Frost
Bldg S 6869
McBride Mrs M I Suprm Crt 145 Queen W ...363-4101
McBride R J Hwys Admin Downsvw 3522
McBride S M Suprm Crt 145 Queen W 5546
McBride W Lands & For 4605 Whitney Blk 6403
McBride W C Suprm Crt 145 Queen W 5594
McCabe E J Hwys Cen Dwnsvw 3581
McCabe V W Transpt 3rd Flr Ferguson Blk 7168
McCaffrey Mrs L Transpt 3rd flr Ferguson Blk 6856
McCallum Mrs E A Mun Affairs 2nd 505
Univ Ave 7085
McCallum Miss H N Health 9th Flr
Hepburn Blk 4051
McCann Mrs K Soc & Fam Serv 121 Richmond 6570
McCann Dr P J Agric & Food 6th Flr
1200 Bay 5481
McCann R D E M B 35 Edgar 248-3420
McCarroll E J Crt House Metro 361 University 7405
McCarron J L C B O 55 Lakeshr Bl E 4931
McCarron T Corrctl Serv R201 434 Univ Ave 5811
McCarter W B Transpt 3rd Flr Ferguson Blk 5231
McCarthy Dr J R Educ 705 44 Eglinton W 2605
McCartney Mrs J Fin & Com Affs 4th Flr 555
Yonge St 5181
McCartney Miss J Justice 17 Flr 18 King E 4995
McCartney R W Hwys Admin Downsvw 3395
McCaul G Soc & Fam Serv 6th Flr Hepburn Blk 5201
McCauley Mrs A Revenue 3FLS The Frost Bldg 1509
McCauley A Hwys Admin Downsvw 3341
McClain Mrs K B Treas & Econ 6FLS The
Frost Bldg 6613
McCleary K G Tourism & Inf 185 Bloor E 4024
McCleary R J Crt House Metro 361 Univ Ave 7351
McClellan D J Revenue 318N The Frost Bldg 2931
McClelland R M L C B O 55 Lakeshr Bl E 4925
McClemont Miss G Soc & Fam Serv 85
Eglinton E 7141
McClenaghan W A O W R C 7th Flr 40 St
Clair W 2105
McClintock Dr H T Health 2nd Flr 880 Bay 2301
McClure Miss A F Health 11th Flr Hepburn Blk 2231
McClure Miss B Energy Res 5th Flr 880 Bay 2519
McClure G C Soc & Fam Serv 5th Flr
Hepburn Blk 5011
McClure Miss J E Health 8th Flr Hepburn Blk 6685
McClure W C Educ 3199 Lakeshr W 255-3433
McClymont J D Tourism & Inf 6th Flr 185
Bloor E 4014
McColl D S Treas & Econ 4th flr Frost
Bldg N 2914
McCollom R D Mun Affairs 2nd flr 801 Bay 2134

McCombe N K OPP R249 125 Lakeshr E 4434
McCombie S Hwys Admin Downsvw 3492
McConachy J A Land Comp Brd 10 King E 7241
McConnell A D O W R C 7th Flr 135 St Clair W 6967
McConnell Miss A E Revenue 6fls The Frost Bldg ..2923
McConnell Mrs J M Educ 4th Flr 44 Eglinton W ..5658
McConnell Miss V E Tourism & Inf 1075 Millwood E 421-2462
McConnell W Hwys Cent Downsvw 3455
McCordic Mrs A L Health 11th Flr Hepburn Blk 6241
McCordick Mrs M Pub Works 13th Flr Ferguson Blk 1146
McCormack G A Companies Br 2nd Flr 555 Yonge St 5431
McCormack J W Pub Works 12th flr Ferguson Blk 6937
McCormack Miss M Health 9th Flr Hepburn Blk 5081
McCormick J Justice 14th flr 18 King E 2845
McCormick Miss S Soc & Fam Serv 6th Flr Hepburn Blk 5211
McCorquindale Miss S Treas & Econ 5th flr Frost Bldg S 5960
McCourt Mrs E M Revenue r211 Frost Bldg N 2591
McCowan J G Crt House Metro 361 University 7303
McCoy D Soc & Fam Serv 85 Eglinton Ave E 5439
McCoy E P Treas & Econ 6th Flr 880 Bay 5461
McCracken G Ont Dev Corp 8th Flr 950 Yonge 5471
McCracken G M Pub Works 9th Flr Ferguson Blk ..2057
McCrae A L Mun Board 8th Flr 123 Edward St 1916
McCrea Mrs L Transpt 3rd flr Ferguson Blk 7329
McCreary F C Prov Aud R502 The Frost Bldg 7510
McCreesh L A Health 9th Flr Hepburn Blk 6709
McCrindle H A Pub Trustee 615 145 Queen W 362-1331
McCuaig W D Educ 3rd Flr 44 Eglinton W 6321
McCullagh Miss M J Mun Affairs 10th flr 801 Bay 6171
McCulloch H F Crt House Metro 361 Univ Ave 7335
McCulloch R Agric & Food 1200 Bay St 4th Flr ...1064
McCullough Mrs D M Revenue 7FLS The Frost Bldg 6260
McCullough J D Univ Affs 7FLR 481 Univ Ave 6563
McCullough J G Probation Serv 311 Jarvis 924-0631
McCullough Mrs L M Hwys Lab Downsvw 3241
McCullough Mrs P Suprm Crt 145 Queen St W 5585
McCullough V Hwys Adm Dwnsvw 3528
McCune D Hwys Admin Downsvw 3516
McCurdy Miss S Mines & Nthn Af 2605A Whitney Blk 2255
McCutcheon M K Prime Mins Ofc r357 Main Bldg 1928
McDermid Miss J Ont Hous Corp 4th Flr 188 Univ Ave 5286
McDermid Dr K A Agric & Food 6th Flr 1200 Bay 5842
McDermott J L O P P R244 125 Lakeshr E 4413
McDermott Miss P Transpt 8th Flr Ferguson Blk 1556
McDevitt J J Corrctnl Serv 1st Flr 454 Univ Ave ..5263
McDiarmid J N Mun Affairs 4th Flr 801 Bay 7028
McDonald A G Hwys Admin Downsvw 3401
McDonald C Tourism & Inf 5th Flr 185 Bloor E 4017
McDonald D Treas & Econ 7th Flr 880 Bay 2296
McDonald Mrs D Agric & Food 1200 Bay St 10th Flr 7571
McDonald Miss H Revenue 4FLS The Frost Bldg 2977
McDonald Miss M Treas & Econ r110 Frost Bldg N 2081
McDonald P R Trade & Dev 4th Flr 950 Yonge 4794
McDonald W M Corrctl Serv Horner Ave 255-0131
McDonnell Miss C Insce 6th Flr 555 Yonge 2550
McDonough Mrs I Educ 4 New St 2696
McDougal R F Educ 3rd Flr 2025 Sheppard E 491-0330
McDougall H J Hwys Cent Downsvw 3324
McDougall M Hwys Admin Downsvw 3341
McEachern Mrs A M Hwys Admin Downsvw 3501
McEachern Miss B J Prov Aud r509N The Frost Bldg 1393
McEachern T W Mun Affairs 3RD 801 Bay 1215
McEachren F Educ 5th Flr 151 Bloor W 5344
McEnaney R Ont Hous Corp 170 Univ Ave 366-9141
McEntee D J O W R C 9th Flr 135 St Clair W ..1441
McEvoy Mrs R Soc & Fam Serv 3rd Flr Hepburn Blk 2356
McEwan Dr E D Health 10th Flr Hepburn Blk 5021
McEwan Dr J Health 10th Flr 1 St Clair W 6375
McEwen Dr K A Agric & Food 9th Flr 1200 Bay ..2411
McEwen Mrs M Civ Ser Dept 6th Flr 151 Bloor St W 6631
McEwen R B Hwys Admin Downsvw 3091
McEwen T B Mun Affairs 11th Flr 801 Bay 1664
McFadden D J Revenue 4thFS The Frost Bldg 2938
McFadden D R L L B O 55 Lakeshr Bl E 4684
McFadzean I T Reg & Exam 5th Flr 555 Yonge St 2504
McFarland J F Mines & Nthn Af 208 67 College St 1826
McFarland R A Dept Of Justice 16th Flr 18 King E 2900
McFarlane D E Hwys Admin Downsvw 3574
McFarlane G G Probation Sev 2nd flr 443 Univ Ave 6491
McFarlane W M Hwys Admin Downsvw 3516
McGaffigan B J Hwys Admin Downsvw 3551
McGann E J Suprm Crt 2nd Flr 123 Edward St 5596
McGarrie Miss P Transpt 7th Flr Ferguson Blk 1593
McGavin E P O H S C 2195 Yonge 482-1111
McGee R Crt House Metro 361 University 7311
McGee Y Agric & Food 1200 Bay St 4th Flr 1064
McGhee J J Educ 2nd Flr 40 Eglinton E 2692
McGill H E Agric & Food 6th Flr 1200 Bay 1071
McGillicuddy E Lands & For 4635 Whitney Blk 4251
McGillivray Hon G A Suprm Crt 145 Queen W 363-4101
McGinn J R Mines & Nthn Af 1618 Whitney Blk 1316
McGlade Miss P M Pub Trustee 716 145 Queen W 362-1331
McGlennon Mrs J Hwys Lab Downsvw 3266

McGonigal H J Tourism & Inf 6th flr 185 Bloor E 4024
McGonigal Miss M N Civ Ser Dept 2nd Flr 1200 Bay 5161
McGowan Mrs J Mun Affairs 5th flr 801 Bay 2889
McGowan T Pub Works 185 Judson 80128
McGrath Mrs M A Hwys Cent Downsvw 3324
McGrath P W Dept Of Justice 14th Flr 18 King 2845
McGraw Mrs D Health 10th flr Hepburn Blk 5167
McGregor Mrs D J Mun Affairs 11th flr 801 Bay 5640
McGregor G Ont Hous Corp 415 Gerrard E 363-7453
McGregor K J Ont Hous Corp 4th Flr 188 Univ Ave 366-9141
McGregor Miss L Treas & Econ 4th flr Frost Bldg N 2914
McGregor Miss M Hwys Lab Downsvw 3282
McGregor Mrs M E Med Ser Ins Div 7th Flr 7 Overlea Blvd 482-1111
McGuire B A Ont Hous Corp 3rd Flr 188 Univ Ave 366-9141
McGuire E C Transpt 5th Flr Ferguson Blk 6791
McGuire Miss R L C B O 55 Lakeshr Bl E 4917
McGuire R M Mun Board 8th Flr 123 Edward St 1919
McGuire W J Labour 8 York 7157
McHaffie I G Educ 4th Flr 44 Eglinton W 5355
McHale Mrs A Health 11th Flr Hepburn Blk 5079
McHugh D Trade & Dev 1 St Clair W 7591
McHugh K Revenue 3fls The Frost Bldg 5709
McIlmoyle A B Hwys Admin Downsvw 3617
McIlveen A G Pub Works 10th Flr Ferguson Blk 1121
McIlveen M H Pub Trustee 501 145 Queen W 362-1331
McInally J W Agric & Food 10th Flr 1200 Bay 1058
McInnis Miss E I Agric & Food 12th Flr 1200 Bay 6695
McInnis R Crt House Metro 361 University 5221
McIntaggert Miss P Hwys Lab Downsvw 3066
McIntosh N Treas & Econ 7th Flr The Frost Bldg 7066
McIntosh N Tourism & Inf 7th flr 185 Bloor E 4011
McIntosh W Mines & Nthn Af 1628 Whitney Blk 1187
McIntyre A J L C B O 55 Lakeshr Bl E 4921
McIntyre Miss C Educ 3rd Flr 2025 Sheppard E 491-0330
McIntyre C E O W R C 6th Flr 135 St Clair W 6963
McIntyre Miss D M Univ Affs 7th flr 481 Univ Ave 7634
McIntyre G Treas & Econ 6FLN The Frost Bldg 1703
McIntyre P C Ont Hous Corp 5th Flr 188 Univ Ave 4264
McIntyre W J Transpt 3rd Flr Ferguson Blk 4518
McIntyre W P Crt House Metro 361 University 7359
McIver Mrs J Prov Crt Crimnl 60 Queen W 7513
McIvor D H Educ 102 Bloor W 923-6641
McKay A J Hwys Admin Downsview 3381
McKay B Prov Sec Ctzshp 3rd f 151 Bloor St W 5003
McKay Mrs E Revenue R305 The Frost Bldg 1004
McKay Miss G E Mun Affairs 6th flr 801 Bay 5780
Mc Kay H K Labour 8 York 4129
McKay P L Educ 40 Eglinton E 5026
McKay Mrs R Revenue 6thflr Frost Bldg S 6297
McKay T Educ 3rd Flr 2025 Sheppard E 491-0330
McKechnie D M Treas & Econ 7th Flr The Frost Bldg 7081
McKee C S Ont Racing Com 12th Flr 1 St Clair W 925-4445
McKee E A Civ Ser Dept 9th Flr 151 Bloor W 1531
McKeigan Miss G Educ 2025 Sheppard E 491-0330
McKellar J Cent of For Sc 8 Jarvis 2561
McKellar Mrs P Comm On Gov Pro 9th Flr Ferguson Blk 7121
McKenna Dr A C Health 2nd Flr 880 Bay 2301
McKenna I B Labour 8 York St 6101
McKenna M Agric & Food 1200 Bay St 4th Flr 1064
McKenna Mrs M A Prov Aud 603 The Frost Bldg 1376
McKenna N F Hwys Lab Downsvw 3206
McKenna P F O W R C 6th Flr 40 St Clair W 6991
McKenzie Miss B Fire Marshal 615 204 Richmond W 4868
McKenzie D A Dept Of Justice 17th Flr 18 King E 5745
McKenzie E R Transpt 1st Flr Macdonald Blk 6656
McKenzie H Pub Works 1st Flr 880 Bay 2054
McKenzie J Pub Works 185 Judson 80145
McKenzie J G Fire Marshal 111 204 Richmond W 4861
McKenzie L Suprm Crt 145 Queen W 363-4101
McKenzie L M Labour 74 Victoria 4173
McKenzie Mrs S Cent Of For Sc 875 Bay St 4721
McKeough Hon W D Treas & Econ 7thflr Frost Bldg S 6361
McKeown Mrs E P Educ 7th Flr 44 Eglinton W 2601
McKercher Miss H M Agric & Food 5th Flr 1200 Bay 1421
McKergow F C Lands & For 6604 Whitney Blk 1213
McKew P H Crt House Metro 361 University 7415
McKibbon Mrs M I Mun Affairs 8th Flr 801 Bay 6941
McKibbon T G Labour 44 Victoria St 4125
McKie R O P P R204 125 Lakeshr E 4405
McKillop A M Soc & Fam Serv 350 Christie St 531-5771
McKim A E Hwys Admin Downsvw 3492
McKinley H G Prov Sec&ctzshp R422 Main Bldg 2047
McKinley W F Computer Serv 1B45 Macdonald Blk 1795
McKinnon G B Treas Board 7th flr Frost Bldg S 5911
McKinnon J Pub Works 8th flr Ferguson Blk 1411
McKinnon M R Suprm Crt 145 Queen St W 5541
McKinnon N C Educ 1152 Bay 6448
McKirdy Miss M Treas & Econ 111N The Frost Bldg 6861
McKnight Mrs D Civ Ser Dept 9th Flr 151 Bloor W 2094
McKnight J E Soc & Fam Serv 4TH Hepburn Blk 2648
McKnight W J Hwys 223 Lab Downsvw 3692
McKnight W V Mines & Nthn Af 1309 Whitney Blk 1328
McKoy Mrs L Crt House Metro 361 University 7372
McLachlan H C Hwys Cent Downsvw 3327
McLachlan J P Hwys Lab Downsvw 3231
McLane J W Transpt 8th Flr Ferguson Blk 1511
McLannan B Crt House Metro 361 Univ Ave 5950
McLardy Miss J L Trade & Dev 10flr 950 Yonge 6201

McLaren Mrs E A Mun Affairs 5th flr 801 Bay 1074
McLaren J S Ont Police Com 3rd Flr 505 Univ Ave 6071
McLauchlan C Trade & Dev 9flr 1 St Clair W 7594
McLaughlin H J Prov Aud 515 The Frost Bldg 1375
McLaughlin J Justice 16 Flr 18 King E 7502
McLaughlin P Fin & Com Affs 4th Flr 555 Yonge St 2127
McLaughlin T Agric & Food 1200 Bay St 4th Flr ..1064
McLean Mrs A D Hwys Admin Downsvw 3571
McLean D D Mines & Nthn Af 3Flr 880 Bay 1983
McLean D F Labour 14th Flr 44 Victoria 4131
McLean H J Revenue 3FLS The Frost Bldg 1984
McLean J B Revenue 5fls The Frost Bldg 5276
McLean Mrs J M Trade & Dev 1001 950 Yonge ..1617
McLean M L C B O 55 Lakeshr Bl E 4693
McLean R Transpt 3rd Flr Ferguson Blk 6671
McLean S C Trade & Dev 4FLR 950 Yonge 4392
McLellan D Mun Affairs 2nd flr 801 Bay 1274
McLellan Mrs E M Civ Ser Dept 6th Flr 151 Bloor W 1463
McLellan G N Soc & Fam Serv 5th Flr Hepburn Blk 5103
McLellan J G Soc & Fam Serv 6th Flr Hepburn Blk 5217
McLelland Miss J M Mun Affairs 10th flr 801 Bay 4992
McLennan J A Med Ser Ins Div 5th Flr 7 Overlea Blvd 482-1111
McLennan W G Hwys Admin Downsvw 3465
McLennan W R Hwys Lab Downsvw 3648
McLeod B Mun Affairs 7th flr 801 Bay 1561
McLeod G B Dept Of Justice 14th Flr 18 King E .2845
McLeod K R Labour 8 York St 6101
McLeod Mrs M Pens Comm R210 450 Univ Ave ..2961
McLeod P Educ 1152 Bay 6448
McLeod R M Dept Of Justice 17th Flr 18 King E 5721
McLeod W D L C B O 55 Lakeshr Bl E 4921
McLeod W M Mun Affairs 3rd Flr 801 Bay 1667
McLonald P R Trade & Dev 4flr 950 Yonge 4794
McMahon Hon F J Prov Crt Crimnl 60 Queen W ..7245
McMahon J L Companies Br 2nd Flr 555 Yonge St 1632
McMahon N Labour 44 Victoria 4125
McMichael Mrs M Dept Of Justice 18th Flr 18 King E 2834
McMillan Miss M G O W R C 14th Flr 135 St Clair W 5115
McMullen D N Energy Res 5th Flr 880 Bay 6292
McMullen J Health 11th Flr Hepburn Blk 6234
McMullen W J Lands & For 6620 Whitney Blk 2738
McMurchy J C Agric & Food 12th Flr 1200 Bay ..6805
McMurray J Hwys Admin Downsvw 3341
McMurray J R O W R C 7th Flr 135 St Clair W 1655
McNab A T Dept Of Hwys Admin Downsvw 3604
McNair A P Mun Affairs 6th flr 801 Bay 6404
McNair J Labour 14th Flr 44 Victoria 4125
McNair Mrs R Justice 17 Flr 18 King E 2560
McNally Dr N H O H S C 8th Flr 2200 Yonge 482-1111
McNamee J R Ont Hous Corp 5th Flr 188 Univ Ave 366-9141
McNamee S C Mun Affairs 3rd flr 801 Bay 1110
McNamee W Revenue 3FLS The Frost Bldg 2936
McNaught F W Hwys Cent Downsvw 244-9801
McNaught H L Educ 3rd Flr 2025 Sheppard E 491-0330
McNaughton H O W R C 7th Flr 135 St Clair W 6967
McNeil Mrs D E Hwys Lab Downsvw 3066
McNeil Miss H Educ 5th Flr 151 Bloor W 5565
McNeil R K Prog Con Pty 118 NW Main Bldg 4848
McNeil R L Educ 5th Flr 44 Eglinton W 2222
McNeill D C Labour 7th Flr 74 Victoria 1829
McNicoll Miss J M Corrctnl Ser 2986 Danforth Ave E 698-3174
McNish I Labour 7 Overlea Blvd 6625
McOuat D F Pub Rec Archiv 14 Queens Pk Cr 5317
McPhail Miss F M Labour 74 Victoria 5251
McPhail G G Mines & Nthn Af 1309 Whitney Blk 1328
McPhee Miss M A Labour 8 York 4115
McPhee R W Labour 6th Flr 74 Victoria 6847
McPhee Miss S M Educ 3rd Flr 44 Eglinton W 2952
McPherson J Med Ser Ins Div 6th Flr 7 Overlea 482-1111
McPherson J W O P P 160 Duncan Mill 6871
McPherson N A Pub Trustee 607 145 Queen W 362-1331
McPherson Miss P E Mun Affairs 5th Flr 801 Bay 2330
McQuade Miss J D O W R C 12th Flr 135 St Clair W 1658
McRae W J Hwys 91 Arrow Rd 742-8757
Mc Robb Miss D H Mun Affairs 5th flr 801 Bay ..2418
McRory G E Hwys Lab Downsvw 3231
McRuer Hon J C Ont Law Ref 16th Flr 18 King E 4761
McRuer J D Ont Science Ctr 770 Don Mills ...429-4100
McShane Miss E M Consmr Prot Div 5th Flr 555 Yonge 6477
McSherry Mrs H I Educ 1152 Bay 7326
McSweeney J T Crt House Metro 361 University ...7255
McTaggart L G Revenue 3FLS The Frost Bldg 1783
McTavish D A O W R C 5th Flr 40 St Clair W ..6983
McTavish Miss E Educ 559 Jarvis 5665
McTeague J C O W R C 11th Flr 135 St Clair W 6981
McVannel W Crt House Metro 361 University 7307
McWatt P Hwys Admin Downsvw 3506
McWatters L W Hwys 881 Bay 2112
McWilliams Mrs K Health 9th Flr Hepburn Blk 4051
Mead Mrs E Transpt 7th Flr Ferguson Blk 4555
Meadows J Labour 74 Victoria 6845
Mealing N E Health 10th Flr Hepburn Blk 7285
Mech M N Pub Works 11th flr Ferguson Blk 2885
Mechel P Ont Science Ctr 770 Don Mills 429-4100
Meder D S Hwys Admin Downsvw 3506
Medhurst G M Crt House Metro 361 University 7277
Medland T M Soc & Fam Serv 204 Richmond W .4891
Meek K W Ont Sav Office 8th Flr 500 Univ Ave ..1791
Meen A K Prog Con Pty 114 NW Main Bldg 4877
Mehta S Ont Hous Corp 101 Bloor St W 966-3600

Meius Mrs G Prov Aud R506 The Frost Bldg 5291
Melinyshyn W S Hwys Admin Downsvw 3091
Mellary A A O W R C 7th Flr 40 St Clair W 6995
Mellor Mrs N Soc & Fam Serv 6th Flr Hepburn Blk 6820
Melville Mrs I I Med Ser Ins Div 3rd Flr 15 Overlea Blvd 482-1111
Melville J J O P P R102 125 Lakeshr E 4842
Mendham L C E M B R411 67 College 4380
Mendonca N Revenue 2ndflr Frost Bldg S 1707
Meneses L Justice 15 Flr 18 King E 6721
Menezes L Med Ser Ins Div 5th Flr 15 Overlea Blvd 482-1111
Meraglia J Treas Board 22 College St 7921
Meredith Mrs B Ont Hous Corp 5th Flr 188 Univ Ave 366-9141
Meredith Miss U Educ 5th Flr 151 Bloor W 5377
Merkley D J Fire Marshal 111 204 Richmond W ..4861
Merleau Miss A Educ 3rd Flr 44 Eglinton W 5984
Merrick F W Hwys Admin Downsvw 3213
Merrick M Revenue r221 Frost Bldg N 7871
Merrick W L Health Resources Rd 3166
Merrill Miss J E Companies Br 2nd Flr 555 Yonge St 2041
Merritt C Agric & Food 6th Flr 1200 Bay 1071
Merritt W B O W R C 7th Flr 135 St Clair W ...1655
Merten H G Educ 559 Jarvis 6256
Messih R A O W R C 6th Flr 135 St Clair W 6963
Mesterhazy G Pension Comm R210 450 Univ Ave .2961
Mesure K C Trade & Dev R511 950 Yonge 7196
Meszaros J A Hwys Cent Downsvw 3115
Metcalfe Mrs B S Health 10th Flr Hepburn Blk 2437
Metcalfe G Lands & For 3605 Whitney Blk 2751
Metcalfe G A Hwys Lab Downsvw 3661
Metcalfe J F Ont Hous Corp 4th Flr 188 Univ Ave 366-9141
Mets Mrs E Health 11th Flr Hepburn Blk 4261
Metzner E Hwys Cent Downsvw 3431
Mevrin C Trade & Dev 1 St Clair W 7594
Meyers C J Hwys Admin Downsvw 3571
Meyn H Mines & Nthn Af 9th Flr 500 Univ Ave ..4641
Mezaks J J Pub Rec Archiv 14 Queens Pk Cr 4039
Miake T Ont Science Ctr 770 Don Mills 429-4100
Mialkowsky C O W R C 11th Flr 135 St Clair W 2688
Miceli B Hwys School 3347
Michael Miss L Crt House Metro 361 Univ Ave 7314
Michaels Mrs C L Pub Works 13th Flr Ferguson Blk 1023
Michaels R Trade & Dev 3rd Flr 950 Yonge 5297
Michaels Miss S L Corrctnl Serv 3rd Flr 454 Univ Ave 6075
Michalski M F O W R C 401 & Islington 3011
Michaux P Revenue 3fls The Frost Bldg 2936
Michener Mrs P Transpt 8th Flr Ferguson Blk 1556
Michie G P Hwys Cent Downsvw 3289
Middlemiss Miss M Agric & Food 4th flr 1200 Bay 1064
Middleton B Mines & Nthn Af 11th Flr Whitney Blk 7046
Middleton D W Land Comp Brd 10 King E 7241
Mierzynski G O W R C 8th Flr 135 St Clair W ...1647
Miggiani J M Pub Works 10th flr Ferguson Blk 6741
Miggiani Mrs M A Health 10th Flr 1 St Clair W ..2401
Mighton C E Agric & Food 10th Flr 1200 Bay 2124
Miketich Mrs J Revenue 7fls The Frost Bldg 1264
Miksys N M Hwys Admin Downsvw 3221
Mikulecka Miss M Lands & For 4611A Whitney Blk 6091
Miles D H Agric & Food 7th Flr 1200 Bay 1241
Miles Mrs I Corrctnl Ser R401 454 Univ Ave 5935
Millar A OWRC Hwy 401 & Islington 3054
Millar Mrs B Labour 8 York St 4148
Millar J L Hwys Cent Downsvw 3461
Millar T B Suprm Crt 145 Queen W 5541
Miller Mrs B Hwys Admin Downsvw 3492
Miller Mrs C K Fire Marshal 504 204 Richmond W 4854
Miller D G Dept Of Justice 863 Bay 6678
Miller E W O P P 125 Lakeshr Bl E 4413
Miller H W Hwys Admin Downsvw 3551
Miller J A O W R C 7th Flr 40 St Clair W 2105
Miller J R Revenue 4FLS The Frost Bldg 2994
Miller M J Hwys Admin Downsvw 3201
Miller Miss N Lands & For 4618A Whitney Blk 1258
Miller P Ont Science Ctr 770 Don Mills 429-4100
Miller P P Prov Aud 505 The Frost Bldg 1395
Miller Mrs R Educ 559 Jarvis 2625
Miller R J Hwys Admin Downsvw 3366
Miller W S Crt House Metro 361 Univ Ave 7351
Milligan Mrs N Univ Affs 8th Flr 500 Univ Ave 5241
Milligan Miss P L Educ 5th Flr 44 Eglinton W 5826
Milligan R P Ont Police Com 3rd Flr 505 Univ Ave 6071
Milligan Miss S E Health 10th flr Hepburn Blk 2421
Millington Miss B Transpt 7th Flr Ferguson Blk 6735
Mills Mrs A M Official Guard 5th 123 Edward St .1852
Mills B J Pub Works 12th Flr Ferguson Blk 6681
Mills E Pub Works 171 Judson 80131
Mills F Pub Works 10th Flr Ferguson Blk 5997
Mills G E Educ 3rd Flr 1 St Clair W 6854
Mills G H O W R C 6th Flr 135 St Clair W 6421
Mills Mrs J L Lands & For 5318 Whitney Blk 5134
Mills J W Revenue 4th Flr The Frost Bldg 1892
Mills Mrs M R Suprm Crt 145 Queen W 363-4101
Mills Mrs S Mines & Nthn Af 1328 Whitney Blk ..6451
Milne A H Educ 4th Flr 1 St Clair W 2621
Milne Miss A P Labour 11th Flr 44 Victoria 4150
Milne E R Hwys Admin Downsvw 3578
Milne J A Hwys Adm Dwnsvw 3139
Milne Dr V G Mines & Nthn Af 11th Flr Whitney Blk 7046
Milner D J Hwys Cent Downsvw 3474
Milojevic S P Prov Aud 508 The Frost Bldg 1384
Milton Mrs S M Revenue 5fls The Frost Bldg 5275
Minahan B C Hwys 53 Shaft Rd 3118
Minaker R C Hwys 61 City View 3378
Minshall D L Educ 559 Jarvis 2625
Miraglia J Pub Works 185 Judson 80128
Miranda B L Health 8th Flr 1 St Clair W 4071
Mirander Mrs J Health 9th Flr Hepburn Blk 5061
Mirza C Hwys Lab Downsvw 3252

Mischitele Miss A L Health R953 Hepburn Bldg 5081
Misetich Mrs D Health Resources Rd 3166
Misevics E Health 999 Queen W 533-8501
Misiewicz S Labour 74 Victoria St 6841
Mison Miss S B Hwys Admin Downsvw 3227
Missingham G A O W R C 7th Flr 135 St Clair W 6967
Mitchell A S Hwys Lab Downsvw 3643
Mitchell Miss B Prov Crt Crimnl 60 Queen W 7227
Mitchell B A Cent Of For Sc 8 Jarvis 2561
Mitchell C A Soc & Fam Serv 5th Flr Hepburn Blk 4873
Mitchell G Educ 371 Bloor W 928-8776
Mitchell Mrs H F Lands & For 4628A Whitney Blk 4251
Mitchell H H Hwys Admin Downsvw 3213
Mitchell J M Ont Dev Corp 8th flr 950 Yonge 5471
Mitchell Mrs K Civ Ser Com M1-59A Macdonald Blk 7018
Mitchell K H Probation Serv 2481 Kingston Rd 267-5514
Mitchell Miss L Educ 559 Jarvis 2625
Mitchell L A Educ 55 Eglinton E 6154
Mitchell Mrs L J Hwys Admin Downsvw 3604
Mitchell Miss M W Mun Affairs 7th Flr 881 Bay 1231
Mitchell Mrs N J Mun Affairs 6th flr 801 Bay 7831
Mitchell O M Justice 14th Flr 18 King E 2552
Mitchell Miss P N Suprm Crt 145 Queen W 5578
Mitchell R G Educ 40 Eglinton E 2692
Mitchell Mrs S O Cent Of For Sc 8 Jarvis 2561
Mitchell T L Labour 74 Victoria 5854
Mitchell Mrs W Crt House Metro 361 University 7282
Mitchell W D Justice 16th flr 18 King E 6618
Mitchell W E Educ 4th Flr 44 Eglinton W 1341
Mitchell Mrs W E Lands & For 4631A Whitney Blk 6914
Mitchell W G Educ 44 Eglinton W 5609
Mitchell W H Health 11th Flr Hepburn Blk 6231
Mitis W R Labour 11th Flr 44 Victoria 7161
Mizzau Mrs C Crt House Metro 361 University 7491
Moase C S Hwys Admin Downsvw 3341
Mochan Miss P Health 9th Flr Hepburn Blk 4462
Moddle D A Mines & Nthn Af 9th Flr Whitney Blk 1337
Mode Mrs E M Prime Mins Ofc r170 Main Bldg 6607
Modlin A C Pub Works 467 A Spadina 1195
Moehring Mrs B Univ Affs 7FLR 481 Univ Ave 4785
Moffit Mrs B Agric & Food 9th Flr 1200 Bay 2411
Mogford Miss M Prime Mins Ofc r273 Main Bldg 2200
Mohammed R Treas & Econ 880 Bay 6th flr 7081
Mohan Miss E Revenue 3fls The Frost Bldg 1076
Moher J E Health Resource Rd 3122
Mohnblatt Mrs B Trade & Dev 5flr 950 Yonge 5491
Moir Mrs C E Fire Marshal 518 204 Richmond W 4846
Moir Mrs P A Univ Affs 7th Flr 481 Univ Ave 6426
Moir Mrs R Crt House Metro 361 University 7491
Mojsiak W Hwys Admin Downsvw 3362
Mole Miss B J Agric & Food 1200 Bay St 8th Flr 1034
Molloy A C Lands & For 3605 Whitney Blk 2751
Molloy E L Civ Ser Dept 2nd Flr 1200 Bay 5161
Molnar S J Reg & Exam 5th Flr 555 Yonge St 2504
Monaghan Mrs D Mines & Nthn Af 1332 Whitney Blk 1314
Monette M Hwys Admin Downsvw 3541
Monk C E Lands & For 4627 Whitney Blk 6914
Monkman J L Hwys Admin Downsvw 3631
Monks Miss M P Lands & For 6318 Whitney Blk 1222
Monro Mrs E Fin & Com Affs 9th Flr 555 Yonge St 6389
Montague T K Pub Works 12th Flr Ferguson Blk 6681
Montcalm W A Agric & Food 7th flr 1200 Bay 7661
Montgomery D A Mun Affairs 9th flr 801 Bay 2317
Montgomery Miss E Crt House Metro 361 University 7351
Montgomery H W L L B O 55 Lakeshr Bl E 4686
Montgomery Mrs M L Hwys Admin Downsvw 3395
Montgomery R R OWRC 9th flr 135 St Clair W 1296
Montpetit R B Revenue 4FLS The Frost Bldg 2972
Montrose A Labour 74 Victoria 5854
Monument R G Cent Of For Sc 8 Jarvis 2561
Monzon Miss L L Mun Affairs 12th Flr 801 Bay 1660
Moodie D A O W R C 14th Flr 135 St Clair W 2531
Moody Mrs D Med Ser Ins Liv 6th fl 15 Overlea Bl 482-1111
Moody E V Insce 6th flr 555 Yonge St 1573
Moon E J Hwys Lab Downsvw 3231
Moon R J Trade & Dev 3rd Flr 950 Yonge 4303
Moon T T Treas Board 5FLS The Frost Bldg 6096
Mooney H Treas & Econ R102 The Frost Bldg 6691
Moore Mrs A M Health 8th Flr Hepburn Blk 5051
Moore D E Health 1st Flr 880 Bay 4075
Moore Miss D E Soc & Fam Serv 6th Flr Hepburn Blk 5142
Moore D F OWRC 6th flr 40 St Clair W 6991
Moore D H OWRC 7th flr 40 St Clair W 6194
Moore E A Reg & Exam 5th Flr 555 Yonge 4241
Moore G A Revenue 4FLS The Frost Bldg 1892
Moore Mrs G M Educ 1152 Bay 6448
Moore Mrs J Trade & Dev 5FLR 950 Yonge 7196
Moore J Pub Works 11th Flr Ferguson Blk 6674
Moore Mrs J A Suprm Crt 145 Queen W 5585
Moore Dr J E Health 9th Flr Hepburn Blk 4058
Moore J R Mun Affaris 9th flr 801 Bay 2795
Moore J W Pub Works 10th Flr Ferguson Blk 6714
Moore M Press Gal 3rd Flr Main Bldg 2241
Moore Mrs M L C B O 55 Lakeshr Bl E 4961
Moore Mrs M M Hwys Lab Downsvw 3231
Moore W H Hwys Cent Downsvw 3432
Moore W M Treas Board 22 College St 7911
Moore Ede Mrs J Treas & Econ 880 Bay 6th flr 7081
Moorhouse Mrs E F Mines & Nthn Af 9th flr 500 Univ Ave 7071
Moorhouse Hon E G Suprm Crt 361 Univ Ave 363-4101
Moran Miss F Health 8th Flr Hepburn Blk 5041
Moran Miss M A Crt House Metro 361 University 7415
Moran T Prov Crt Crimnl 60 Queen W 7527
Morand Hon D R Suprm Crt 361 Univ Ave 363-4101
Morash L G Pub Works 3rd Bsmt Whitney Blk 7072

More Miss S Fin & Com Affs 4th flr 555 Yonge St 6483
Morell J J Prov Crt Crimnl 60 Queen W 7523
Morelly Miss L A Agric & Food 11th Flr 1200 Bay 7452
Moreton G T Pub Works 12th Flr Ferguson Blk 6937
Morewood J E Treas Board 7th flr Frost Bldg S 6356
Morgan C E Trade & Dev 4FLR 950 Yonge 5701
Morgan J Health 8th Flr Hepburn Blk 2431
Morgan J P Ont Dev Corp 6th Flr 950 Yonge 6585
Morgan Mrs M Educ 5th Flr 20 Eglinton E 4878
Morgan Miss M Soc & Fam Serv 4th Flr Hepburn Blk 5131
Morimoto Miss J Health 11th Flr Hepburn Blk 6231
Morin J Prog Con Pty 126 NW Main Bldg 4823
Morino Mrs N A O W R C 401 & Islington 3040
Morison Mrs H C Crt House Metro 361 University 7491
Moritsugu F Prov Sec Ctzshp 3rd f 151 Bloor St W 7825
Morley H D Mun Affairs 6th flr 801 Bay 5785
Morning J Treas & Econ 5th Flr Frost S 5454
Morningstar E P Prog Con Pty 108 NW Main Bldg 4809
Morrell F J Lands & For 4319 Whitney Blk 2764
Morris Mrs A Educ 559 Jarvis 2625
Morris Mrs B Univ Affs 8th Flr 500 Univ Ave 5241
Morris Dr C W Soc & Fam Serv 3rd Flr Hepburn Blk 5395
Morris D Crt House Metro 361 University 7331
Morris D E Hwys 61 City View 3547
Morris F G Pub Trustee 706 145 Queen W 362-1331
Morris G E Mun Affairs 6th flr 801 Bay 7832
Morris Miss M Mun Affairs 10th Flr 801 Bay 6175
Morris Miss M Crt House Metro 361 University 7372
Morris N T Educ 2nd flr 44 Eglinton W 6535
Morris Mrs P Mun Affairs 8th flr 801 Bay 2327
Morris Miss R J Soc & Fam Serv 1st Flr Macdonald Blk 2363
Morris Miss S Mun Affairs 6th flr 801 Bay 5780
Morris W H Labour 44 Victoria 4125
Morrison Hon C W Prov Crt Crimnl 361 Univ Ave 7228
Morrison Mrs D Prov Crt Crimnl 60 Queen W 7227
Morrison D F Transpt 3rd Flr Ferguson Blk 6665
Morrison J Transpt 1B93 Mcdonald Blk 6781
Morrison Miss J Crt House Metro 361 University 7369
Morrison K E Hwys Admin Downsvw 3131
Morrison Mrs M Hwys Lab Downsvw 3071
Morrison Mrs M E Hwys Admin Downsvw 3107
Morrison M J Revenue 4thflr Frost Bldg S 2967
Morrison R L Agric & Food 11th Flr 1200 Bay 7452
Morrison W F O W R C 7th Flr 40 St Clair W 2105
Morritt J F Liberal Pty r116 Main Bldg 1676
Morrow A A Labour 8 York 5912
Morrow Mrs C E Soc & Fam Serv 85 Eglinton E 7141
Morrow D H Prog Con Pty 119 NW Main Bldg 4820
Morrow H Pub Works 135 St Clair W 5828
Morrow R Treas & Econ 6th flr 880 Bay 6341
Morrow Miss S Mun Affairs 6th flr 801 Bay 5789
Morse R Energy Res 4th flr 880 Bay 5895
Morton E F Prov Sec&ctzshp R447 Main Bldg 5741
Morton E G Mun Affairs 9th Flr 801 Bay 2474
Morton F L O W R C 5th Flr 40 St Clair W 1651
Morton J A OWRC 9th flr 135 St Clair W 4597
Morton R Crt House Metro 361 University 7255
Morton R Justice 15 Flr 18 King E 1291
Morton R G Educ R101 44 Eglinton W 2308
Morton Miss V E Dept Of Justice 17th Flr 18 King E 4506
Morton W Health 10th Flr Hepburn Blk 7041
Mortson Mrs K Health 2nd Flr 880 Bay 7076
Moser A Labour 44 Victoria 4288
Moses Miss H B Mines & Nthn Af 2611 Whitney Blk 1348
Mosher H D Hwys Admin Downsvw 3585
Moskoff F Crt House Metro 361 University 7331
Moss Mrs D Labour 74 Victoria 5861
Moss E A O P P R233 125 Lakeshr E 4456
Moss Mrs M Crt House Metro 361 Univ Ave 7351
Moss R Mines & Nthn Af 7th Flr Whitney Blk 1337
Mothersill D Press Gal 3rd Flr Main Bldg 2241
Mottershead C G Justice 2nd flr 123 Edward St 5596
Mottershead E C Crt House Metro 361 University 7351
Mottershead Mrs M R Pub Trustee 5th Flr 145 Queen W 362-1331
Mould V T Tourism & Inf 877 Yonge 5207
Moulson C K Treas & Econ 5th flr Frost Bldg S 1731
Mount P Pub Works 16 Grosvenor 6811
Mowat O Prime Mins Ofc R254 Main Bldg 1955
Mowat R D Prov Crt Crimnl 60 Queen W 7541
Moxley W R Mun Affairs 9th Flr 801 Bay St 1964
Moyer G A Hwys Admin Downsvw 3078
M'Queen N J Hwys Admin Downsvw 3088
Muckleston R Tourism & Inf 5th Flr 185 Bloor E 4019
Mueller Mrs N Transpt 6th Flr Ferguson 1449
Muelli R Transpt 5th Flr Ferguson Blk 6836
Muff Miss M E Educ 559 Jarvis 6256
Muir T C Hwys Lab Downsvw 3654
Mukherjee D Hwys Admin Downsvw 3506
Mulder J Agric & Food 3rd Flr 1200 Bay 1811
Mulholland G E Lands & For 30 Grosvenor 2756
Mullan G D Revenue 211N The Frost Bldg 2589
Mullen Mrs A Educ R333 44 Eglinton W 6560
Mullen G W Ont Police Com 3rd Flr 505 Univ Ave 6071
Muller Dr J Health 10th Flr 1 St Clair W 4061
Mulliette E Soc & Fam Serv 4th Flr Hepburn Blk 2356
Mulligan Mrs P G Hwys 213 Cent Downsvw 3326
Mullin R Agric & Food 3rd Flr 1200 Bay 1064
Mulrooney F Soc & Fam Serv 1st Flr Macdonald Blk 2363
Mumford G W Corrctnl Ser r301 454 Univ Ave 4731
Mundell D W Dept Of Justice 17th Flr 18 King E 2557
Mundy Mrs R A Corrctnl Ser r309 454 Univ Ave 6075

Munnings Miss G R Educ 6th Flr 44 Eglinton W ..2670
Munro H A Mun Affairs 11th Flr 801 Bay 1664
Munroe Mrs C Med Ser Ins Div 4th Flr 15 Overlea Blvd 482-1111
Munroe Miss J Educ 4 New St 2696
Munroe J E Suprm Crt 145 Queen W 5584
Munsey B Ont Hous Corp 2nd Flr 188 Univ Ave 366-9141
Murata Mrs K Crt House Metro 361 University 7255
Murdoch A W Pub Rec Archiv 14 Queens Pk Cr ...4039
Murdoch F T Hwys Admin Downsvw 3660
Murdoch H Ont Hous Corp 101 Bloor St W ...966-3600
Murphy Mrs A Pension Comm r210 450 Univ Ave 1622
Murphy Mrs D Reg & Exam 5th flr 555 Yonge St 2504
Murphy Mrs E Educ 559 Jarvis 2625
Murphy F W Prov Aud 504 The Frost Bldg 1397
Murphy Mrs J Health 2nd Flr 880 Bay 2301
Murphy J Companies Br 3rd Flr 555 Yonge St 5426
Murphy Mrs J Treas & Econ 6FLS The Frost Bldg 2927
Murphy J F Crt House Metro 361 Univ Ave 7314
Murphy Miss M Crt House Metro 361 University ...7151
Murphy Mrs M Crt House Metro 425 Univ Ave 5591
Murphy P J Pub Works 11th Flr Ferguson Blk 6674
Murphy R J Lands & For 3604 Whitney Blk 6371
Murphy Mrs R T O W R C 401 & Islington .248-3044
Murphy Mrs S Hwys Admin Downsvw 3492
Murphy T M OWRC 14th flr 135 St Clair W 5115
Murray Miss A Mun Affairs 11th flr 801 Bay 7171
Murray Miss E Treas & Econ 106N The Frost Bldg 6861
Murray E H Hwys Admin Downsvw 3213
Murray G J Labour 74 Victoria 5251
Murray J W Energy Res 5th Flr 880 Bay 6292
Murray R A Hwys Admin Downsvw 3227
Murray T G Fire Marshal 111 204 Richmond W ...4861
Murray W G O P P R243 125 Lakeshr E 4485
Murray W J Dept Of Justice 14th Flr 18 King E ..4223
Murrell F E Hwys Lab Downsvw 3351
Murton D M Insce 6th Flr 555 Yonge 4247
Murton N G Hwys Admin Downsvw 3578
Murton W J Probation Serv 2611 Eglinton W 651-5480
Musgrove P A Hwys Admin Downsvw 3423
Mustard G Labour 8 York 4200
Muzzatti Mrs C Trade & Dev 3rd Flr 950 Yonge ...4259
Myer Mrs P Treas & Econ 5th flr Frost Bldg S 5407
Myra Miss J Crt House Metro 361 Univ Ave 7491

N

Nabigon Mrs J Mun Affairs 5th Flr 801 Bay St 1671
Nadasi S Probation Serv 577 Kingston Rd 698-2818
Nagel Mrs D S Civ Ser Dept 9th flr 151 Bloor W 1531
Nagel M Transpt 5th Flr Ferguson Blk 6791
Nagey G Energy Res 4th flr 880 Bay 5068
Naiman Mrs S Mun Affairs 8th flr 801 Bay 2327
Nainby R W Company Br 2nd Flr 555 Yonge 6197
Naish J G Agric & Food 10th flr 1200 Bay 6929
Naismith C A O P P R214 125 Lakeshr E 2542
Nakamura M Labour 74 Victoria St 6841
Napthine A Land Titles 100 Queen W 7548
Nash K Soc & Fam Serv 7th Flr Hepburn Blk 5088
Nast Mrs B Educ 5th Flr 44 Eglinton W 5361
Natge H H Fire Marshal 506 204 Richmond W 4851
Nattress Mrs J Hwys Admin Downsvw 3531
Nausedas I A Lands & For 3603 Whitney Blk 6371
Navage J C Computer Serv 1B45 Mcdonald Blk 1795
Naylor Miss G Health 10th Flr Hepburn Blk 2433
Nazar Miss S Pub Works 12th Flr Ferguson Blk 1141
Neal J E Ont Hous Corp 5th Flr 170 Univ Ave 366-9141
Neale B C Tourism & Inf 185 Bloor E 4034
Neale P W Pension Comm R210 454 Univ Ave 1634
Neave J M Hwys Admin Downsvw 3660
Neave M F Labour 8 York 5912
Neddermeyer H Treas & Econ 4th flr Frost Bldg N 5037
Needham J L O P P 125 Lakeshr Bl E 4405
Neely Mrs G F Hwys Lab Downsvw 3661
Neil J H O W R C 401 & Islington 3001
Neilipovitz W D Hwys Admin Downsvw 3634
Neill W G Ont Dev Corp 8th Flr 950 Yonge 5471
Neilson Miss M D Health 9th Flr Hepburn Blk 5061
Nelson Mrs G Health 10th Flr Hepburn Blk 7041
Nelson G W Educ 44 Eglinton W 5653
Nelson H M Health 11th Flr 1 St Clair W 4066
Nelson J J Labour 44 Victoria 4125
Nelson Miss R Soc & Fam Serv 7th Flr Hepburn Blk 5091
Nelson R I Ont Sav Office 8th Flr 500 Univ Ave ..1794
Nemethy B L Mun Affairs 8th flr 801 Bay 6945
Nethercot I Hwys Cent Downsvw 3415
Nethery A W Treas & Econ 609N The Frost Bldg .5273
Neundorf S E Dept Of Justice 14th Flr 18 King E 4223
Nevidon Miss P J Soc & Fam Serv 85 Eglinton E 5430
Neville Miss E Labour 74 Victoria St 1537
Nevin Mrs E Mun Affairs 10th Flr 801 Bay 6171
Nevin F G Health 11th Flr Hepburn Blk 6237
Nevitt H B Ont Dev Corp 8th Flr 950 Yonge 7051
Newall Hon A E Prov Crt Crimnl 60 Queen W 7219
Newberry Mrs D Hwys Admin Downsvw 3627
Newbury Miss L Press Gal 3rd Flr Main Bldg 2241
Newell H J Hwys A Admin Downsvw 3107
Newman B Liberal Pty r221 N W Main Bldg 5683
Newman W Prog Con Pty 110 NW Main Bldg 4843
Newsome V Soc & Fam Serv 7th Flr Hepburn Blk .4885
Newton Miss C W Mun Affairs 9th flr 801 Bay ...1997
Newton G Mines & Nthn Af 10th Flr Whitney Blk 7046
Newton Mrs G M Soc & Fam Serv 5th Flr Hepburn Blk 5147
Newton R A Revenue 3fls The Frost Bldg 5636
Ng E K Treas & Econ 880 Bay 6th flr 5461
Ng K H Pub Works B514 Whitney Blk 4421
Nichol B Pub Works B218 Macdonald Blk 6902
Nichol B C Hwys Admin Downsvw 3211
Nichol Miss E L L B O 55 Lakeshr Bl E 4680
Nichol K A Hwys Lab Downsvw 3692
Nichol R C Cent Of For Sc 8 Jarvis 2561
Nicholas I B Prov Aud r504N The Frost Bldg 1396
Nicholls Miss D I Lands & For 9th Flr 500 Univ Ave 2811

Nicholls Mrs F Trade & Dev 3FLR 950 Yonge 5296
Nichols Miss M Educ 559 Jarvis 2625
Nichols Miss O I Health 10th Flr Hepburn Blk 2433
Nichols W B Health 10th Flr Hepburn Blk 2433
Nicholson Miss E J Mun Affairs 2nd Flr 801 Bay .1643
Nickerson R E Pub Recd & Arch 14 Queens Pk Cr 4039
Nicol D A O P P 160 Duncan Mill 6871
Nicol S A Corrctnl Ser R416 434 Univ Ave 5975
Nicoll J G Hwys Cent Downsvw 3415
Nicolls W Crt House Metro 361 University 7369
Nicolov G Pub Works 10th Flr Ferguson Blk 6714
Niel Mrs M Pub Works 10th Flr Ferguson Blk 6741
Nielsen E L C B O 55 Lakeshr Bl E 4951
Nielsen F I Cent Of For Sc 8 Jarvis 2561
Niemann Miss L D Commn Post Sec 2nd Flr 505 Univ Ave 7021
Niemela V O W R C 5th Flr 135 St Clair W 6954
Niggemeyer J Dept Of Justice 15th Flr 18 King E 4291
Niggl Mrs V Pub Rec Archiv 2nd Flr 875 Bay 5879
Nightingale Miss B Health Resources Rd 3166
Nightingale P Educ 3rd Flr 2025 Sheppard E ..491-0330
Nijhowne T Labour 74 Victoria St 4167
Nikkarinen A Labour 74 Victoria 4167
Nikolarakos Mrs D Treas & Econ 5th Flr Frost S ..5454
Niles Miss V Pens Comm R210 450 Univ Ave 1622
Nisbet J Regstr Gen 2nd Flr Macdonald Blk 2282
Nitsch K H Labour 8 York 4148
Nix R A Treas Board 5FLS The Frost Bldg 1727
Nixey G Pub Works 185 Judson 80164
Nixon J R Ont Dev Corp 8th Flr 950 Yonge 5471
Nixon M C Health Resources Rd 3166
Nixon R Pub Trustee 615 145 Queen W 362-1331
Nixon R Liberal Pty R116 Main Bldg 1676
Nixon T G Pub Works 10th Flr Ferguson Blk 6517
Noakes Miss C Treas & Econ 106N The Frost Bldg 6861
Noble C W Prov Aud 515 The Frost Bldg 1375
Noble H F Agric & Food 4th Flr 1200 Bay 1064
Noble Mrs J Educ 151 Bloor W 5377
Noble J E L C B O 55 Lakeshr Bl E 4935
Noble P Educ 40 Eglinton E 5026
Nobles F Treas & Econ 6th Flr 880 Bay 2471
Noel Miss S A Health 11th Flr Hepburn Blk 5070
Noga M Hwys Lab Downsvw 3688
Nokes D E Corrctnl Serv 4th Flr 454 Univ Ave 4731
Nokes Mrs H Soc & Fam Serv 4th Flr Hepburn Blk 5314
Noll D Hwys Admin Downsvw 3541
Noller S F Labour 15th Flr 44 Victoria 4188
Noon Miss M Hwys Admin Downsvw 3310
Noonan Mrs N Crt House Metro 361 University 7263
Norberg R Prov Sec Ctzshp 3rd f 151 Bloor St W 5003
Norgate W W Labour 44 Victoria 4188
Normile Mrs M A Hwys Admin Downsvw 3608
Norris R Hwys Cent Downsvw 3324
Norris Miss S J Fin & Com Affs 4th flr 555 Yonge St 6485
North A O W R C 4th Flr 135 St Clair W 6961
Northover A C Ont Dev Corp 6th Flr 950 Yonge ...6585
Norton Miss E Suprm Crt 145 Queen St W 5582
Norton R J O W R C 5th Flr 40 St Clair W 6986
Norton S A Educ 6th Flr 55 Eglinton E 2644
Norton Dr W A Corrctnl Ser 4th Flr 454 Univ Ave 1083
Nortrop Miss I Soc & Fam Serv 5th Flr Hepburn Blk 2371
Noseworthy A W Treas & Econ 6th Flr 880 Bay ..4281
Nosworthy A E Hwys Admin Downsvw 3621
Novakowski Miss E M Revenue 4th flr Frost Bldg S 2984
Nowak H D Hwys Admin Downsvw 3221
Nowell Mrs R Educ 5th Flr 44 Eglinton W 2222
Nugent Miss J M Educ 1st flr 40 Eglinton E 2063
Nugent W T L L B O 55 Lakeshr Bl E 4661
Nunn E M Pub Works 13th Flr Ferguson Blk 4778
Nurmberg J O W R C 5th Flr 40 St Clair W 1651
Nurse Miss P C Mines & Nthn Af 2311 Whitney Blk 1307
Nuss W F Treas Board The Frost Bldg 1727
Nuttal A S Corrctnl Serv R304 434 Univ Ave 1458
Nycz Mrs T Fire Marshal 516 204 Richmond W 4851
Nyitrai E Treas & Econ 6th Flr 880 Bay 5451
Nylen Miss E Corrctnl Ser 4th Flr 454 Univ Ave ...4368
Nywening J Soc & Fam Serv 6th Flr Hepburn Blk 5130

O

Oakes A V Mun Affairs 9TH 801 Bay 2474
Oakley Mrs L P Treas & Econ 6th Flr 880 Bay 5461
Oates Miss J A Ont Science Ctr 770 Don Mills 429-4100
Obelnycki W J Lands & For 5305 Whitney Blk 2748
Obodda Miss T L C B O 55 Lakeshr Bl E 4903
O'Brecht W L O H S C 8th flr 2200 Yonge ..482-1111
O'Brien Mrs E J Justice 2nd Flr 505 Univ 1866
Obrien Miss E L Crt House Metro 361 Univ Ave ...7314
Obrien J L Trade & Dev 4th Flr 950 Yonge 4392
Ochocinski B Pub Works 10th Flr Ferguson Blk 6741
Ockenden D W Soc & Fam Serv 3rd Flr Hepburn Blk 5111
Oconnor D E Revenue 4TH The Frost Bldg 5587
Oda A O W R C 401 & Islington 3044
Oddson R W Hwys Cent Downsvw 3581
Odeh A F Transpt 8th Flr Ferguson Blk 5747
Odell C W Transpt 4th Flr Ferguson Blk 6701
Odell R M Lands & For 5625 Whitney Blk 1271
Odnorih W Hwys Cent Downsvw 3115
O'Donnell W Transpt 7th Flr Ferguson Blk 1437
Odonnell Mrs M S Sec Com 8th Flr 555 Yonge St 2861
Odonoghue F E Hwys Cent Downsvw 3393
O'Dwyer P Prov Crt Crimnl 60 Queen W 7537
O'Flynn J A Hwys Admin Downsvw 3276
Ogiltree Mrs A Transpt 3rd Flr Ferguson Blk 6665
Ogilvie D A Mun Affairs 5th flr 801 Bay 2418
Ogner D J Energy Res 4th flr 880 Bay 5068
Ohara Dr W E Health 1st Flr Macdonald Blk 6751

Ohearn D P Press Gal 3rd Flr Main Bldg 2241
O'Hern P H Justice 16 Flr 18 King E 7504
Ohtake K S Mun Affairs 9th flr 801 Bay 1148
Oikawa S Hwys Adm Dwnsvw 3514
O'Kane Miss P Mun Affairs 12th flr 801 Bay 6934
Olcay I Lands & For 3316 Whitney Blk 2745
Oldfield Mrs N Energy Res R180 Main Bldg 1611
O'Leary Miss M N Justice 16th Flr 18 King E 2848
Olijnyk A Lands & For Cne Grounds 2729
Oliver G L Labour 8 York St 6101
Oliver I V Hwys Admin Downsvw 3574
Oliver Miss T V Health 11th Flr Hepburn Blk 6237
Oliver W G Hwys Cent Downsvw 3213
Olivier Mrs T J Educ 3rd Flr 44 Eglinton W 5620
Olney Miss J Trade & Dev 4flr 950 Yonge 4392
Oloughlin Miss K Trade & Dev 5FLR 950 Yonge ...5715
Oloughnan Mrs M A Hwys Lab Downsvw 3361
Olszevski Mrs D Pub Works 185 Judson 80121
Oltrogge G Probation Serv 4198 Dundas W 233-1197
Omand D N Ont Science Ctr 770 Don Mills ...429-4100
Omeara J E Agric & Food 4th Flr 1200 Bay 1064
Oneil S J Health 8th Flr Hepburn Blk 4047
Oneill A J Dept Of Hwys Admin Downsvw 3571
O'Neill B Treas & Econ 5th flr Frost Bldg S 4548
Oneill C P Educ 6th Flr 44 Eglinton W 2652
O'Neill H C Justice 14th Flr 18 King E 4223
Oneill J D Pub Works 13th Flr Ferguson Blk 6745
Oneill J G Treas Board 5FLS The Frost Bldg 1727
Oneill Miss M D O W R C 6th Flr 135 St
Clair W 6421
Oneill R W Hwys Lab Downsvw 3286
Oneill T H Ont Science Ctr 770 Don Mills 429-4100
Opoczynski Mrs M B Mun Affairs 8th Flr
801 Bay 6945
Opper Hon C P Prov Crt Crimnl 60 Queen W 7208
O'Rafferty Dr E F Health 9th Flr Hepburn Blk 4094
Orbok Z Hwys Lab Downsvw 3688
O'Reilly Miss M C Mun Affairs 5th Flr 801 Bay ...2330
Organ H Pub Works 12th Flr Ferguson Blk 6937
Orlando H Hwys Admin Downsvw 3621
Orlowski C E Transpt 7th Flr Ferguson Blk 5309
Orlowski S T Educ 2nd Flr 44 Eglinton W 5348
Orme Miss M G Revenue 2nd Flr The
Frost Bldg 1706
Ormerod G Treas & Econ 252 Bloor St W 6613
Orourke W W Educ 1152 Bay 6448
Orpwood Miss J Prov Sec&ctzshp 3rd Flr Main
Bldg Nw 5261
Orr A Mun Affairs 7th Flr 801 Bay 2215
Orr E J Hwys Lab Downsvw 3665
Orr J A Mun Affairs 2ND 801 Bay 4776
Orr Miss M Suprm Crt 145 Queen W 363-4101
Orr Mrs R E Tourism & Inf 1075
Millwood E 421-2462
Orupold Miss E Civ Ser Dept 9th flr 151
Bloor W 1483
Osborn J Lands & For 3632 Whitney Blk 2731
Osborne Miss F Y Labour 74 Victoria St 6841
Osborne W A Hwys Admin Downsvw 3621
Oshea J D Labour 8 York 4151
Osler Hon J H Suprm Crt 361 Univ AVe 363-4101
Osmond P J O W R C 5th Flr 40 St Clair W 6983
Osolen Mrs H Computer Serv 7th flr Mowat Blk 6893
Oss R Health 11th Flr Hepburn Blk 5077
Ostafew Miss L J Probation Serv 577
Kingston Road 698-2818
Oster G A Hwys Admin Downsvw 3341
Osthoff Miss M G Mun Affairs 3rd Flr 801 Bay ...2170
Ostry R C O W R C 7th Flr 40 St Clair W 6194
Otoole M Soc & Fam Serv 6th Flr Hepburn Blk 5137
Ott G W Med Ser Ins Div 4th Flr 15
Overlea Blvd 482-1111
Otto K W Hwys Lab Downsvw 3206
Otto R Revenue 3FS The Frost Bldg 1758
Otto S Comm On Gov Pro 9th Flr Ferguson Blk 1431
Ougler Mrs C J Educ 3rd Flr 2025
Sheppard E 491-0330
Outhouse S Probation Serv 311 Jarvis 924-0631
Overend Miss H Pub Works 10th Flr Ferguson Blk .1204
Overholt M Educ 40 Eglinton E 2063
Owen P Hwys Cent Downsvw 3432
Owens M Hwys Admin Downsvw 3516
Owens R Labour 74 Victoria St 4167
Oxby D A Health 11th Flr Hepburn Blk 2231
Oxenham S E Fire Marshal 412B 204
Richmond W 4858
Ozolins H H Companies Br 2nd Flr 555 Yonge St ..5510

P

Pace P P Crt House Metro 361 University 7351
Pace S Regstr Gen ME49 Macdonald Blk 2280
Pack W G Mun Affairs 3RD 801 Bay 1212
Paddock R Soc & Fam Serv 1st Flr
Macdonald Blk 2391
Pado J Prov Crt Crimnl 60 Queen W 7523
Page D M Probation Serv 6979 Yonge 221-3474
Page Mrs E Suprm Crt 145 Queen W 363-4101
Page J A Hwys Cent Downsvw 3302
Page J N Prov Aud R504 The Frost Bldg 1398
Page J P Lands & For 3303 Whitney Blk 2745
Page J W Reg & Exam 5th Flr 555 Yonge 4241
Page R N Hwys Admin Downsvw 3485
Page V Transpt R304 67 College 1879
Paglialunga Mrs J Treas & Econ 4FLN The
Frost Bldg 5037
Paikin Mrs G Mun Affairs 4th Flr 801 Bay 6504
Pain Mrs M Educ 2nd Flr 44 Eglinton W 5348
Paine E J Health 2nd Flr 880 Bay 2607
Pajus G Hwys Admin Downsvw 3516
Palmer C A Health 8th Flr Hepburn Blk 6685
Palmer F R Pub Recd & Arch 14 Queens Pk Cr 5879
Palmer J C Agric & Food 9th Flr 1200 Bay 2411
Palmer Dr M D O W R C 5th Flr 135 St
Clair W 6954
Palmer Miss M G Pub Works Bsmt
Whitney Blk 2211
Palmer W H Mun Affairs 11th flr 801 Bay 1527
Paltridge D Crt House Metro 361 University 7255
Pamplin Mrs D K Suprm Crt 145 Queen W 5583
Pan Y Trade & Dev 4FLR 950 Yonge 4347

Paniak Miss W Treas & Econ 6FLS The Frost Bldg 6613
Pantaleon Mrs R R Prov Aud 506 The Frost Bldg .5291
Panthaky Mrs N R Consmr Prot Div 5th Flr 555 Yonge 6477
Panting S B Lands & For 5620 Whitney Blk 1271
Panzer Mrs B Niagara Pks Com r117 N W Main Bldg 6931
Papadimos M M Hwys Admin Downsvw 3249
Papayanis Miss D Educ 4th Flr 44 Eglinton W 1341
Papik G Mun Affairs 8th flr 801 Bay 6941
Papoff J Revenue 2ndflr Frost Bldg S 1706
Pardoe C Hwys Admin Downsvw 3551
Parfitt K H Dept Of Justice 15th Flr 18 King E ...1291
Parik J Pub Works 10th Flr Ferguson Blk 1121
Park K Labour 74 Victoria St 6841
Parker D W Educ 3rd Flr 2025 Sheppard E ...491-0330
Parker Mrs I Land Titles 100 Queen W 7548
Parker J Univ Affs 8th Flr 500 Univ Ave 5245
Parker Miss M Mun Affairs 6th Flr 801 Bay 5550
Parker N Comm On Gov Pro 9th Flr Ferguson Blk ..1431
Parker Mrs P Univ Affs 7th Flr 481 Univ Ave 1451
Parker W Justice 17th Flr 18 King E 4995
Parker Hon W D Suprm Crt 361 Univ Ave 363-4101
Parker W R Hwys Cent Downsvw 3432
Parkhill A J Transpt 6th Flr Ferguson Blk 1477
Parkinson J Hwys Admin Downsvw 3551
Parkinson R A Transpt 3rd flr Ferguson Blk 1697
Parks Mrs S Educ 217 94 Cumberland 6531
Parks W R Hwys Cen Dwnsvw 3364
Parr B F Mun Affairs 5th Flr 801 Bay 1038
Parr C Mun Affairs 11th flr 801 Bay 1664
Parr T N Hwys Admin Downsvw 3141
Parratt D H Revenue 2ND The Frost Bldg 1774
Parrett R S L C B O 55 Lakeshr Bl E 4925
Parrott B Ont Science Ctr 770 Don Mills 429-4100
Parsons Mrs C A Mun Affairs 10th flr 801 Bay 6175
Parsons E Transpt 5th Flr Ferguson Blk 6791
Parsons E G Hwys Lab Downsvw 3688
Parsons J S Hwys 134 Lab Downsvw 3252
Parsons S E Mun Affairs 8th Flr 801 Bay 6945
Partridge N H O W R C 401 & Islington 3027
Pascoe C Pub Works 11th Flr Ferguson Blk 6723
Pasic N Pub Trustee 7th Flr 145 Queen W 362-1331
Pask K R Hwys Cent Lownsvw 3581
Passmore S W Soc & Fam Serv 5th Flr Hepburn Blk 5336
Pasternak E Pub Works 10th Flr Ferguson Blk 6714
Pate G Crt House Metro 361 University 7303
Patel C Revenue 5fls The Frost Bldg 5276
Patell Mrs S B Corrctnl Ser Ourland Ave 255-0821
Paterson D Liberal Pty r230 N W Main Bldg 5678
Paterson D W Computer Serv 1B45 Macdonald Blk 4319
Paterson G Mun Affairs 4th flr 801 Bay 7031
Paterson G J Pub Works 10th Flr Ferguson Blk 2806
Paterson Mrs J M Mun Affairs 6th flr 801 Bay 5780
Patience Mrs C Crt House Metro 361 Univ Ave 7277
Patrick G M Civ Ser Dept 2nd Flr 1200 Bay 5161
Patrick Miss L Crt House Metro 361 University 7372
Patrick N D Energy Res 5th flr 880 Bay 6287
Pattenden G Ont Science Ctr 770 Don Mills ...429-4100
Pattenden Mrs M Health 9th Flr Hepburn Blk 4334
Patterson A B OWRC 9th flr 135 St Clair W 4597
Patterson Mrs E J Crt House Metro 361 University 7351
Patterson Mrs G Health 11th Flr Hepburn Blk 6231
Patterson G G Hwys Lab Downsvw 3275
Patterson J B O W R C 10th Flr 135 St Clair W 6975
Patterson Mrs M Labour 8 York 4151
Patterson P D Hwys Admin Downsvw 3621
Patterson W F Prov Crt Crimnl 60 Queen W 7541
Patterson Z R Educ 4th Flr 94 Cumberland 6669
Pattison M S Ont Science Ctr 770 Don Mills .429-4100
Patton Mrs J Revenue 3FLS The Frost Bldg 2953
Paul Mrs P Mines & Nthn Af R208 Whitney Blk ..1824
Pavars O Land Titles 100 Queen W 7548
Pavlin P Land Titles 100 Queen W 7548
Pavlin Mrs S A Hwys Admin Downsvw 3591
Pavri Miss K D Pub Works 10th flr Ferguson Blk ..5997
Payer P Hwys Lab Downsvw 3282
Payne A Prov Crt Crimnl 60 Queen W 7534
Payne A Hwys Admin Downsvw 3249
Payne Mrs L Suprm Crt 145 Queen St W 5548
Payne Mrs M A Dept Of Justice 16th Flr 18 King E 6644
Peacock H New Dem Pty r214 N W Main Bldg ...5926
Pearce G Hwys Cent Downsvw 3446
Pearce G A O W R C 5th Flr 135 St Clair W 6954
Pearce Miss M Educ 4th Flr 1670 Bayview 1871
Pearcy W E Educ 3rd Flr 1 St Clair W 6418
Pearo D M O W R C 9th Flr 135 St Clair W 1441
Pearson Mrs J L Health 10th Flr Hepburn Blk 5031
Pearson J O Mun Affairs 12th Flr 801 Bay 7065
Pearson Mrs M Health 9th Flr Hepburn Blk 4058
Peart Miss R Labour 8 York 4148
Peat Mrs B Hwys Adm Dwnsvw 3221
Peat Dr R S O H S C 2195 Yonge 482-1111
Peck Miss J I Pub Trustee 702 145 Queen W 362-1331
Peckham Miss E Health 11th Flr 1 St Clair 4066
Peebles L H Univ Affs 7th Flr 481 Univ Ave 6134
Peebles R M Trade & Dev 5th Flr 950 Yonge 5711
Peek G C Educ 7th Flr 44 Eglinton W 7025
Peer J H Hwys Lab Downsvw 3661
Peers Mrs J E Sec Com 7th Flr 555 Yonge St 5352
Pegg Mrs L Fin & Com Affs 4th Flr 555 Yonge St 5508
Peirce J Revenue 3fls The Frost Bldg 1004
Peirson K A Labour 74 Victoria St 4697
Pelc R Revenue 2FLS The Frost Bldg 5891
Pellegrini R Ont Hous Corp 101 Bloor St W 966-3600

Pelletier G A Fire Marshal 516A 204 Richmond W 4851
Pelton A Ont Hous Corp 101 Bloor St W 966-3600
Peltonen Mrs L Pub Works 12th Flr Ferguson Blk ..1141
Pencak L Pub Works 11th flr Ferguson Blk 1254
Penev P Hwys Lab Downsvw 3252
Penfold D J Corrctnl Ser 4th Flr 454 Univ Ave 1487
Peng J Educ 44 Eglinton W 5348
Pennell Hon L T Suprm Crt 361 Univ Ave 363-4101
Penney E E Soc & Fam Serv 5th Flr Hepburn Blk .5103
Penning C M Hwys Adm Dwnsvw 3514
Penny D A Educ 3rd Flr 44 Eglinton W 1781
Penny Mrs M A Educ 3rd Flr 2025 Sheppard E 491-0330
Pennycook R I L C B O 55 Lakeshr Bl E 638-0031
Peperkorn V E Labour 8 York 6121
Pepler Miss T A Pub Works 9TH Ferguson Blk 2051
Pepper Mrs M Justice 17 Flr 18 King E 4118
Pepper R Treas & Econ 880 Bay 6th flr 2774
Peppin A J Agric & Food 8th Flr 1200 Bay 1091
Percival J A Hwys Admin Downsvw 3423
Percy W J Health Resources Rd 3161
Perdue H M Cemeteries Br 4th Flr 555 Yonge 6611
Pereira C Justice 15 Flr 18 King E 4291
Perik Mrs A Labour 8 York 4101
Perk M L Hwys Cen Dwnsvw 3432
Perkins A Crt House Metro 425 Univ Ave 5591
Perkins T B Pub Works 185 Judson 80164
Perl P N Hwys Cent Downsvw 3364
Perrier Mrs M Health 10th Flr Hepburn Blk 2448
Perrigo Miss A Energy Res 5th Flr 880 Bay 5965
Perriman Miss D M Agric & Food 9th Flr 1200 Bay 2411
Perrin W A Lands & For 3618 Whitney Blk 2785
Perrins J F O W R C 401 & Islington 3051
Perry Dr B E Med Ser Ins Div 7th Flr 15 Overlea Blvd 482-1111
Perry C W O W R C 5th Flr 40 St Clair W 6983
Perry Mrs E Civ Ser Dept 6th Flr 151 Bloor W 1173
Perry L W Official Guard 5th 123 Edward St 1837
Perry R I Hwys Admin Downsvw 3141
Persad Dr R Health 9th Flr Hepburn Blk 4058
Persaud D Pub Works 13th Flr Ferguson Blk 6371
Persson K O Hwys 90 Floral Pkwy 3559
Perz Mrs R Treas & Econ 6FLN The Frost Bldg 5195
Pesando Mrs L Treas & Econ 6th flr Frost Bldg S 6869
Petch A J Trade & Dev 5th Flr 950 Yonge 5491
Peter Dr F Health Resources Rd 3194
Peter J Pub Works 10th Flr Ferguson Blk 2806
Peter Mrs L B Mun Affairs 5th flr 801 Bay 2330
Peters Miss E L Agric & Food 10th Flr 1200 Bay 2124
Peters F G L C B O 55 Lakeshr Bl E 4637
Peters Mrs F M Mun Affairs 5th Flr 801 Bay 2330
Peters Mrs M Educ 5th Flr 44 Eglinton W 5832
Peters W E Lands & For 5305 Whitney Blk 2748
Peterson S Ont Dev Corp 8th Flr 950 Yonge 7051
Petite Miss G B Trade & Dev R424 950 Yonge ...434
Petmanis G J Pub Trustee 505 145 Queen W 362-1331
Petrie Miss J L Health Resources Rd 3178
Petroff Mrs E Educ 94 Cumberland 2631
Petryniak W W Treas Board 5FLS The Frost Bldg ..6261
Pettet F T Dept Of Justice R716 500 Univ Ave ...2824
Petti A A Ont Science Ctr 770 Don Mills 429-4100
Pettifor N H Hwys 124 Lab Dwnsvw 3643
Pettigrew R C O P P 5th Flr 65 Adelaide E 5814
Petura Mrs H Ont Dev Corp 6th Flr 950 Yonge 6585
Pfeiffer W Agric & Food 1200 Bay St 4th Flr 1064
Phang W A Hwys Lab Downsvw 3355
Phaure J A Dept Of Justice 863 Bay 6678
Phaure J R Mines & Nthn Af 2nd Flr Whitney Blk 1193
Phelps N Civ Ser Dept r475 Main Bldg N W 1455
Philbrook S H Ont Hous Corp 101 Bloor St W 966-3600
Philippe R R Fire Marshal 502 204 Richmond W ..4851
Phillips Mrs A Agric & Food 4th Flr 1200 Bay 1064
Phillips Mrs A Prime Mins Ofc r261 Main Bldg 1927
Phillips Miss D Soc & Fam Serv 5th Flr Hepburn Blk 5311
Phillips Mrs D Justice 17 Flr 18 King E 5571
Phillips Miss D Med Ser Ins Div 3rd fl 15 Overlea 482-1111
Phillips D B Educ 2nd Flr 44 Eglinton W 6535
Phillips Miss G Health 2nd Flr 880 Bay 7181
Phillips Mrs G Trade & Dev 9flr 950 Yonge 6513
Phillips G Soc & Fam Serv 3rd Flr Hepburn Blk 2356
Phillips M G Treas & Econ 880 Bay 6th flr 5451
Phillipson R D Corrctnl Serv 508D 434 Univ Ave ..4355
Philp W M Cent Of For Sc 8 Jarvis 2561
Phipps Mrs M Official Guard 5th 123 Edward St ..6130
Phipps T Pub Works 2nd Flr 909 Bay St 5173
Phoenix F R O W R C 10th Flr 135 St Clair W .6346
Pianosi Miss P J Pub Works 10th flr Ferguson Blk 6741
Pica Miss C Educ 6th Flr 55 Eglinton E 4234
Picherack J R Mun Affairs 12th Flr 801 Bay 6934
Pickard Miss A J Hwys Admin Downsvw 3227
Pickering E R Hwys Admin Downsvw 3477
Pickett Miss I Health 9th Flr Hepburn Blk 5081
Pidgeon D F Pub Works 2B18 Macdonald Blk 6902
Pie Miss E D Labour 74 Victoria 1537
Piedke Mrs M Educ 1152 Bay 6524
Pierce Mrs M E Treas & Econ 6FLS The Frost Bldg 6566
Piercey Miss S J Educ 5th Flr 44 Eglinton W 2222
Pierdon J Labour 44 Victoria 4131
Pieslinger G Pub Works 10th Flr Ferguson Blk 1121
Pietersma H Pub Rec Archiv 14 Queens Pk Cr 4021
Pietracupa Miss N M Fin & Com Affs 4th flr 555 Yonge St 6483
Piggot C A Ont Hous Corp 5th Flr 170 Univ Ave 366-9141
Pikarchuk M Revenue 3FLS The Frost Bldg 2958
Pike E W Regstr Gen M225 Macdonald Blk 2274
Pikula R J O W R C 6th Flr 40 St Clair W 6991
Pileggi Miss V Companies Br 3rd Flr 555 Yonge St 5424
Pilkey C G New Dem Pty r204 N W Main Bldg ...6221
Pilkington E Hwys Lab Downsvw 3231
Pillar R S Hwys Cent Downsvw 3581
Piller A T Hwys 61 Cityview Dr Rexdale 3368

Piller Mrs M Univ Affs 7th Flr 481 Univ Ave 6563
Piller Mrs P Health 8th Flr Hepburn Blk 4055
Pillgrem F J Fin & Com Affs 9th Flr 555 Yonge St 6389
Pilotte B G Soc & Fam Serv 5th Flr Hepburn Blk ..2371
Pinel D Hwys 61 City View 3671
Pineo Miss M Press Gal 3rd Flr Main Bldg 2241
Pinfold Mrs E Fin & Com Affs 9th Flr 555 Yonge St 6393
Pinfold J T Hwys Lab Downsvw 3654
Pinnegar C Educ 1152 Bay 6448
Pinsonneault Miss A Soc & Fam Serv 5th Flr Hepburn Blk 6629
Pinto Mrs A Justice 14 Flr 18 King E 6217
Pinto F C Cent Of For Sc 8 Jarvis 2561
Pinto R C OPP R228 125 Lakeshr Ble 4437
Piper M L Crt House Metro 361 University 7277
Pires A Educ 1152 Bay 6524
Pires J G Revenue 3fls The Frost Bldg 2957
Pirie D M O W R C 7th Flr 40 St Clair W 2105
Pirouet G T Treas Board 22 College St 7911
Pitch Mrs R Mun Affairs 7th flr 801 Bay 2943
Pitman W G New Dem Pty r210 N W Main Bldg 6221
Pittenger G H Lands & For 3316 Whitney Blk 2745
Pitts L V O W R C 6th Flr 40 St Clair W 6991
Pitura L F OWRC 9th flr 135 St Clair W 4597
Plant A H Hwys Admin Downsvw 3221
Plant H K Probation Serv 577 Kingston Road 698-2818
Plant P Health 9th Flr Hepburn Blk 5081
Platt Miss M L Reg & Exam 6th Flr 555 Yonge St 2515
Platts H A Health 2nd Flr 880 Bay 2497
Pleasance H J Hwys 90 Floral Pkwy 3559
Plestid J D Med Ser Ins Div 6th Flr 7 Overlea Blvd 482-1111
Pletch W L Labour 44 Victoria St 4188
Plewes R B Prov Aud 504 The Frost Bldg 1388
Plewes R W Pub Works 10th flr Ferguson Blk 6517
Ploeger H Treas & Econ 6th flr Frost Bldg S 6869
Plouffe K D Lands & For 2338 Whitney Blk 2766
Plourde-gagnon Mrs S Press Gal 3rd Flr Main Bldg 2241
Plumb Miss D Educ 4th Flr 44 Eglinton W 1068
Plumb F W Trade & Dev 4FLR 950 Yonge 4392
Plumb J M Univ Affs 7th Flr 481 Univ Ave 6563
Plumb P Transpt 7th Flr Ferguson Blk 1598
Pochmursky J J Hwys Admin Downsvw 3541
Pocock Mrs M Soc & Fam Serv 5th Flr Hepburn Blk 6629
Pocs Mrs J Probation Serv 443 University Ave 6491
Podre Barac G R Educ 6th Flr 44 Eglinton W 2228
Poepel Miss E Pub Trustee 501 145 Queen W 362-1331
Poglitsh Miss J A Soc & Fam Serv 7th Flr Hepburn Blk 5088
Pogue T Transpt 4th Flr Ferguson Blk 6701
Pojidaeff D Soc & Fam Serv 6th flr Hepburn Blk ..2347
Polci Mrs A Transpt 5th Flr Ferguson Blk 2221
Polimeni M Health 7th Flr Hepburn Blk 2444
Pollard N Labour 74 Victoria 5251
Pollitt K Health 9th Flr Hepburn Blk 5057
Pollock D W Civ Ser Dept 9th Flr 151 Bloor W 1485
Pollock E M Dept Of Justice 17th Flr 18 King E 5746
Polycronopoulos N Hwys Admin Downsvw 3423
Ponesse J G Ont Sav Office r40 Macdonald Blk 1785
Pongor G Pub Works 11th Flr Ferguson Blk 6251
Pontes Miss V Suprm Crt 145 Queen W 5564
Pooke Mrs P E Mun Affairs 4th flr 801 Bay 2314
Poole H D Trade & Dev 4FLR 950 Yonge 4347
Poole T H Agric & Food 38 Breadalbane 1184
Pope Mrs A B Crt House Metro 361 University 7401
Pope A L Pub Works 11th Flr Ferguson Blk 6727
Pope Miss B A Educ 5th Flr 44 Eglinton W 2222
Popham R E Addictn Resrch 33 Russell St 591-6160
Popovic M Health Resources Rd 3194
Porri Mrs C Liberal Pty r229 N W Main Bldg 1088
Porteous Miss B E Pub Works 880 Bay 2054
Porter H C Revenue 4FLS The Frost Bldg 2994
Porter Mrs M Agric & Food 7th Flr 1200 Bay 1241
Porter Mrs O Crt House Metro 361 University 7491
Porter W G Hwys Lab Downsvw 3252
Portland C M Corrctnl Ser Horner Ave 255-0131
Posen G Treas & Econ The Frost Bldg 2927
Post G Hwys Cent Downsvw 3432
Potasky G Ont Hous Corp 5th Flr 188 Univ Ave 366-9141
Poth R J Revenue 4FLS The Frost Bldg 2945
Potter A J Pub Works 2B18 Macdonald Blk 6902
Potton G Trade & Dev 950 Yonge 5224
Potts F H Corrctnl Serv 1st Flr 454 Univ Ave 4366
Potts G Crt House Metro 361 University 7281
Potvin Mrs G Tourism & Inf 7th flr 185 Bloor E ..4031
Poultney H R Suprm Crt R201 145 Queen W 5575
Pound J G Lands & For 6304 Whitney Blk 4538
Powell A B Work Comp Bd 90 Harbour 362-3411
Powell C Dept Of Justice 17th Flr 18 King E 2570
Powell C B Fire Marshal 111 204 Richmond W 4861
Powell Miss D A Pub Works 10th Flr Ferguson Blk 6741
Powell G H Health 9th Flr Hepburn Blk 4791
Powell J Revenue B20 The Frost Bldg 1010
Powell J C Labour 74 Victoria 5251
Powell L Cent of For Sc 8 Jarvis 2561
Powell Mrs R Soc & Fam Serv 7th flr Hepburn Blk 4881
Powell Mrs W Treas & Econ 6th flr Frost Bldg S 6869
Power E J L C B O 55 Lakeshr Bl E 4931
Power G C Official Guard 6th 123 Edward St 1850
Power Miss M Pub Works 13th Flr Ferguson Blk ..1146
Powers D Transpt 3rd flr Ferguson Blk 7329
Prager W J Press Gal 3rd Flr Main Bldg 2241
Prakash A Hwys Lab Downsvw 3282
Pratley G Ont Science Ctr 770 Don Mills 429-4100

Pratley P J Ont Hous Corp 3rd Flr 170 Univ Ave 366-9141
Pratt F J Hwys Cent Downsvw 3081
Pratt J C Hwys Lab Downsvw 3665
Pratt R Energy Res 5th flr 880 Bay 5965
Pratt Mrs T Mines & Nthn Af 2332 Whitney Blk ..1345
Preiner J W Labour 8 York St 2483
Prentice D G Trade & Dev 4flr 950 Yonge 4794
Preocanin Miss D Treas & Econ 106N The Frost Bldg 6861
Prestaya M Hwys Admin Downsvw 3341
Preston F J OWRC 7th flr 135 St Clair W 1655
Preston Miss F V Educ 6th Flr 44 Eglinton W 2666
Preston M A Health 11th Flr Hepburn Blk 6237
Price B W Pub Works 11th Flr Ferguson Blk 6723
Price Mrs C M Educ 40 Eglinton E 2061
Price H Ont Hous Corp 188 Univ Ave 366-9141
Price H J Prog Con Pty 103 NW Main Bldg 4816
Price J I Prov Sec Ctzshp 150 Main Bldg 2981
Price Miss P G Educ 1152 Bay 2657
Price R Univ Affs 7th Flr 481 Univ Ave 5921
Priddle R E Dept Of Justice 16th Flr 18 King E ...6644
Priddle Dr W W Soc & Fam Serv 350 Christie 531-5771
Prince Miss M Insce 6th Flr 555 Yonge 2501
Prince W G Ont Hous Corp 2nd Flr 188 Univ Ave 366-9141
Pringle D J Justice 16th Flr 18 King E 7502
Pritchard Mrs A Prog Con Pty 103 NW Main Bldg 4832
Pritchard J Revenue 319N The Frost Bldg 7767
Probyn N Trade & Dev R504 950 Yonge 5715
Proctor C F O W R C 7th Flr 135 St Clair W 6967
Proulx R Transpt 7th Flr Ferguson Blk 1595
Provan I B Crt House Metro 361 University 7359
Prower Mrs P Prime Mins Ofc r257 Main Bldg 1952
Prus V Suprm Crt 145 Queen W 363-4101
Pryce Miss M J CiV Ser Lept 10th flr 151 Bloor W 1404
Pujolas F E Health 10th Flr Hepburn Blk 5167
Pukacz E K Dept Of Justice 18th Flr 18 King E ...5184
Pukitis E Hwys 90 Floral Pkwy 3559
Pulford B C Dept Of Justice 17th Flr 18 King E ..2555
Pulido F Corrctnl Ser Horner Ave 255-0131
Pulido Mrs H Z Companies Br 3rd Flr 555 Yonge St 5424
Pullen F L Hwys Gar Dwnsvw 3371
Pullen H Ont Hous Corp 170 Univ Ave 366-9141
Pullen Mrs L Educ 5th Flr 44 Eglinton W 2612
Pullen Mrs N Suprm Crt 361 Univ Ave 363-4101
Pulsford Mrs S D Health 360 Christie 2131
Punter Mrs J Ont Science Ctr 770 Don Mills ..429-4100
Purdon J S Mun Affairs 9th Flr 801 Bay 7166
Purdy Mrs F E Agric & Food 12th Flr 1200 Bay ..1041
Purdy G A Educ 1152 Bay 7326
Purdy H M OPP R249 125 Lakeshr Ble 4434
Purdy Rev L A Addictn Resrch Bsmt 33 Russell St 595-6093
Purdy R Computer Serv 7th flr Mowat Blk 6893
Purslow B R H I R B 2195 Yonge 482-1111
Purves J C Trade & Dev 10flr 950 Yonge 6201 ..4794
Purvis Mrs E C Official Guard 5th 123 Edward St 4527
Purvis Miss L Health 9th Flr Hepburn Blk 6709
Pusinskas Miss N Z Mun Affairs 11th flr 801 Bay 1664
Pybus Mrs J Treas & Econ 252 Bloor St W 6613
Pye Dr E G Mines & Nthn Af 2329 Whitney Blk ..1283
Pyke Dr D R Mines & Nthn Af 100V 67 College St 1827
Pylypiw Miss M Consmr Prot Bur 1st Flr 555 Yonge 6471

Q

Quance R G O W R C 401 & Islington 3015
Quarrier D E Hwys Cent Downsvw 3432
Queen J A Mines & Nthn Af 1609 Whitney Blk ...1311
Queen L G Educ 3rd Flr 44 Eglinton 5604
Quick E E Hwys Garage Downsvw 742-8757
Quick Dr E J Educ 7th flr 44 Eglinton W 1145
Quigg J Soc & Fam Serv 6th Flr Hepburn Blk 5137
Quigley Miss N J Labour 8 York 2483
Quin F B Health 11th Flr Hepburn Blk 2231
Quin Mrs H Educ 4 New St 2696
Quinlan R J Pub Works 361 Univ Ave 7152
Quintyne Miss A Mun Board 8th Flr 123 Edward St 1901
Quirk R A Mun Affairs 10th Flr 801 Bay 6171
Quitt J Prov Crt Crimnl 60 Queen W 7515
Quow Miss M Treas & Econ 5FLS The Frost Bldg .5407
Qureshi R M Mun Affairs 6th Flr 801 Bay 7814

R

Raaflaub O V Hwys Admin Downsvw 3213
Rabazo A Lands & For 6304 Whitney Blk 4538
Rachlis Mrs L Educ 40 Eglinton E 2063
Radbone S C Hwys Admin Downsvw 3091
Radbourne W A Hwys 213 Cent Downsvw 3469
Radford D I Health 20 Vanley Cres 3084
Radford N R Trade & Dev R507 950 Yonge 5834
Radford R L Ont Hous Corp 188 Univ Ave 366-9141
Radkowski A Hwys Admin Downsvw 3516
Radley Miss A L Mun Affairs 6th flr 801 Bay 6504
Rae A Revenue 2FLS The Frost Bldg 5891
Rae A W Treas Board 7FLS The Frost Bldg 6356
Rae Mrs D Educ 951 Carlaw 461-6351
Rae J Soc & Fam Serv 5th Flr Hepburn Blk 5121
Rae Grant Dr N I Health 10th Flr Hepburn Blk 7041
Raets J C Insce 6th Flr 555 Yonge 4247
Raffo B Land Titles 100 Queen W 7584
Ragos Mrs C A Health 1st Flr Macdonald Blk 2403
Rahman F Insce 6th Flr 555 Yonge St 4247
Rahn H W Hwys Admin Downsvw 3679
Rainbow A K Pub Works Main Bldg 1325
Rainbow H Hwys Admin Downsvw 3571
Rainer Mrs S Cent of For Sc 8 Jarvis 2561
Rainey G Pub Works 16 Grosvenor St 6811
Raininger Mrs S Mun Affairs 11th flr 801 Bay 1664
Rajhans G Health 11th Flr 1 St Clair W 4066

Ralph E E Dept Of Justice 14th Flr 18 King E 4223
Ralph E V Soc & Fam Serv 6th Flr Hepburn Blk ...2291
Ralph P Mines & Nthn Af R204 67 College 1804
Ralston J G O W R C 5th Flr 135 St Clair W ...6957
Ramanujam Miss S Labour 74 Victoria St 6841
Ramballie Mrs E Treas & Econ 4th flr Frost Bldg N 5037
Ramirez Miss G Mun Affairs 10th flr 801 Bay 6175
Ramirez Mrs J A Probation Serv 808 Dufferin 534-6311
Ramkey Miss Z Treas & Econ 6th flr Frost Bldg S 6869
Rammell J Ont Hous Corp 101 Bloor St W 966-3600
Ramsay E Educ 1152 Bay 6524
Ramsay J W Trade & Dev 1017 950 Yonge 1615
Ramsden Mrs J Tourism & Inf 4th Flr 185 Bloor E 4008
Randall Dr D Health 10th Flr Hepburn Blk 7041
Randall L Hwys 881 Bay 2148
Randall S J Prog Con Pty Ont Place 1 St Clair 7787
Randall W Hwys Lab Downsvw 3525
Randle J Gov Caucus Ofc B22 NW Main Bldg 4815
Randlepp Miss H Suprm Crt 145 Queen St W 5548
Randolph Miss J A Treas & Econ 252 Bloor St W 6613
Rands A I Treas Board 22 College St 7911
Rands R E Hwys 53 Shaft Rd 241-4250
Ranger E J Pub Works 13th Flr Ferguson Blk 6906
Rankin H Hwys 61 City View 3671
Rankin Dr J G Addictn Resrch 3rd flr 33 Russell St 595-6078
Rankin O J E M B r405 67 College 4383
Rankin V O Mun Affairs 2nd Flr 801 Bay 1926
Rankin W J Crt House Metro 361 University 7331
Rapos Mrs M Health 11th Flr Hepburn Blk 6234
Rappich A F Pub Works 13th Flr Ferguson Blk 6745
Rappich Mrs E R Pub Works 10th Flr Ferguson Blk 6517
Rapson W I Educ 55 Eglinton E 6157
Ratchford S Labour 74 Victoria 5251
Ratcliffe Mrs P B Educ 559 Jarvis 2625
Rathbun W A Prime Mins Ofc r270 Main Bldg 2262
Ratz W D Hwys Admin Downsvw 3627
Rawe H C Justice 14 Flr 18 King E 4223
Rawlings M W O W R C 401 & Islington 248-3054
Rawlings R W Hwys Lab Downsvw 3361
Ray Mrs V Treas & Econ 5th Flr Frost S 5454
Ray W Companies Br 3rd Flr 555 Yonge St 2059
Raycroft G W Hwys Lab Downsvw 3665
Rayman D Ont Hous Corp 4th Flr 170 Univ Ave 366-9141
Rayner A C Energy Res 3rd flr 880 Bay 6659
Razulis J L Probation Serv 2611 Eglinton W ..651-5480
Rea R I Revenue 1st fl Frost Bldg S 1745
Read H Hwys 218A Lab Dwnsvw 3231
Read Miss J Civ Ser Dept 9th Flr 151 Bloor W ...1483
Read Miss J M L L B O 55 Lakeshr Bl E 4663
Read Miss L Pub Works 12th Flr Ferguson Blk 4751
Reavell J P Transpt 8th Flr Ferguson Blk 1554
Rebeiro Mrs V Treas & Econ 880 Bay 6th flr 5762
Rector Mrs P M Hwys Admin Downsvw 3381
Reddie E Transpt 5th Flr Ferguson Blk 6791
Redding H R Lands & For 5602 Whitney Blk 2781
Redditt R J Med Ser Ins Div 3rd Flr 15 Overlea 482-1111
Redekopp A B O W R C 6th Flr 135 St Clair W 1491
Redelmeier W R Agric & Food 4th Flr 1200 Bay ..1064
Redgers C J Ont Science Ctr 770 Don Mills ..429-4100
Redgrave D Treas & Econ 6FLS The Frost Bldg 4746
Redmond Mrs B J Fin & Com Affs 4th flr 555 Yonge St 6483
Redmond Mrs L Computer Serv 1B45 Macdonald Blk 1795
Reed Mrs D J Health Resources Rd 3178
Reed E H Land Comp Brd 10 King E 7241
Reed G W Labour 8 York 4151
Reed H D Hwys Lab Downsvw 3595
Reed Mrs P Mun Affairs 10th flr 801 Bay 7310
Reed Dr W A O H S C 8th Flr 2200 Yonge 482-1111
Reel R Hwys Admin Downsvw 3516
Rees G A O W R C 401 & Islington 3031
Rees J E Hwys Lab Downsvw 3231
Rees J F Educ 1152 Bay 4587
Rees J R Pub Works 16 Grosvenor 6811
Rees M Pub Works 12th Flr Ferguson Blk 6323
Reese K Lands & For Lab Lownsvw 3636
Reesor Mrs M Educ 14th Flr 789 Don Mills ..429-3800
Reeve A W Mun Affairs 4th Flr 801 Bay 1637
Rego K S O W R C 5th Flr 135 St Clair W 6141
Regush H R Mun Affairs 5th flr 801 Bay 1074
Reich Miss M Health Resources Rd 3166
Reichen Mrs J Treas & Econ 6FLS The Frost Bldg 1710
Reichert K A O W R C 6th Flr 135 St Clair W ..6421
Reid A A Pub Works 13th Flr Ferguson Blk 1116
Reid Miss A T Civ Ser Dept 6th Flr 151 Bloor W 6081
Reid Mrs E Pub Works B514 Whitney Blk 4440
Reid Miss E M Pub Trustee 612 145 Queen W 362-1331
Reid Dr G W Health 10th Flr Hepburn Blk 6246
Reid J A Revenue 4thflr Frost Bldg S 2967
Reid Miss K Lands & For 3627A Whitney Blk 2731
Reid Mrs M Mines & Nthn Af 1611 Whitney Blk.....1311
Reid Mrs M Hwys Lab Downsvw 3241
Reid Mrs M Crt House Metro 361 University 7369
Reid M J OWRC 7th flr 40 St Clair W 6995
Reid N J Hwys Cent Downsvw 3455
Reid P Liberal Pty r218 N W Main Bldg 5869
Reid R F Transpt 5th Flr Ferguson Blk 2187
Reid Mrs S Ont Hous Corp 4th Flr 188 Univ Ave 366-9141
Reid S Crt House Metro 361 University 7255
Reid T E Liberal Pty r217 N W Main Bldg 2145
Reid W A Hwys Cent Lownsvw 3331
Reilly K G Fire Marshal 502A 204 Richmond W ..4851
Reilly L M Prog Con Pty 109 NW Main Bldg 2379
Reilly Dr R A Health 2nd Flr 880 Bay 7091
Reiman R I Treas Board 5FLS The Frost Bldg 1727
Reimann W F Hwys Lab Downsvw 3339
Reinhardt C H Hwys Admin Lownsvw 3551
Reinholtz F O Hwys Lab Downsvw 3206

Reiser Mrs S A Prov Sec Ctzshp 20 Spadina Road 2285
Reka W M Pub Works 13th Flr Ferguson Blk 6745
Rellinger G R Reg & Exam 6th Flr 555 Yonge 2515
Remy Maillet P Mun Affairs 10th flr 801 Bay 4992
Rendulic F Hwys Lab Downsvw 3665
Renwick J New Dem Pty r207 N W Main Bldg 5926
Renwick Mrs M New Dem Pty r211 N W Main Bldg 6207
Reppen Miss M L Labour 74 Victoria 6111
Repta G Probation Serv 782 Dufferin 534-6311
Reside C M Educ 1152 Bay St 6524
Reuter A E Prog Con Pty R195 Main Bldg 2079
Rewa Dr T Health 1st Flr Macdonald Blk 6751
Rey R Transpt 1st Flr Macdonald Blk 6655
Reynolds E J Mun Affairs 4th Flr 801 Bay 7028
Reynolds G Treas & Econ 6th Flr The Frost Bldg 6568
Reynolds Dr J K Prime Mins Ofc r285 Main Bldg 1948
Reynolds R G Health Resources Rd 3194
Reynolds W B Transpt 8th Flr Ferguson Blk 1551
Reypert L J Hwys Admin Downsvw 3259
Rhodes Dr A J Health Resources Rd 3101
Rhodes Mrs E Lands & For 3627A Whitney Blk 2731
Rhodes Mrs V E Fire Marshal 412 204 Richmond W 4858
Riach C M Agric & Food 4th Flr 1200 Bay 1064
Ribbans R H Ont Dev Corp 6th Flr 950 Yonge 6585
Rice Mrs M W Mun Affairs 3rd flr 801 Bay 2428
Rich C V Lands & For 28 Grosvenor 2735
Rich Miss K A Treas & Econ 6th Flr 880 Bay 5451
Rich Mrs M Prov Sec&ctzshp R411 Main Bldg Nw 2021
Rich Mrs M J Educ r369 Main Bldg 5277
Rich T W Hwys Admin Downsvw 3107
Richards E Pub Works 10th Flr Ferguson Blk 1121
Richards J J Justice R211 Main Bldg 2830
Richards K J Mun Affairs 7th Flr 801 Bay 2826
Richardson B S Hwys Admin Downsvw 3516
Richardson D L Land Titles 100 Queen W 7561
Richardson Hon E A Suprm Crt 361 Univ Ave 363-4101
Richardson N H Mun Affairs 4th flr 801 Bay 6504
Richardson P O W R C 8th Flr 135 St Clair W 1647
Richardson R J Pub Works 11th Flr Ferguson Blk 6251
Richardson S I Hwys Admin Downsvw 3571
Richardson W H Trade & Dev 4FLR 950 Yonge 5434
Richman Mrs E Prime Mins Ofc r261 Main Bldg 1931
Richmond D Pub Works 185 Judson 80145
Richmond D R Trade & Dev R716 950 Yonge 4315
Rickaby J P Crt House Metro 361 Univ Ave 7338
Ricketts Mrs D Med Ser Ins Div 7 Flr 15 Overlea Blvd 482-1111
Riddell B D Treas Board 7FLS The Frost Bldg 5193
Riddell G S Mines & Nthn Af 1309 Whitney Blk 1328
Riddell W Corrctnl Ser 3359 Bloor St W 233-6221
Riddell W R Work Comp Bd 90 Harbour 362-3411
Riddle A J Revenue r211 Frost Bldg N 2584
Riddolls A G Pub Works 13th Flr Ferguson Blk 5822
Riding A Mun Affairs 4th flr 801 Bay 7028
Riding R Treas & Econ 6th flr Frost Bldg N 2962
Ridout H B Crt House Metro 361 Univ Ave 7314
Ridout Mrs M J Crt House Metro 361 University 7277
Ried F A Mun Affairs 4th flr 801 Bay 7028
Riesberry Mrs G H Labour 8 York 6121
Rigby Mrs E J Pub Works 12th Flr Ferguson Blk 1247
Rigby Mrs G A Hwys Adm Dwnsvw 3210
Rigby W Hwys 61 Cityview Dr Rexdale 3368
Rigg Mrs I Ont Hous Corp 4th Flr 188 Univ Ave 366-9141
Riggs R W Ont Hous Corp 101 Bloor St W 4217
Riley T Hwys Admin Downsvw 3249
Rilkoff G W Prov Aud 505 The Frost Bldg 1395
Rimmer J Pub Works 11th Flr Ferguson Blk 6674
Rintoul R N Justice 16th Flr 18 King E 7502
Riseboro D F Hwys 61 City View Dr Rexdale 3547
Risi Miss S Pub Works 10th Flr Ferguson Blk 2806
Risman Mrs R Insce 6th Flr 555 Yonge 4247
Rissling Miss E T Health Resources Rd 3101
Rist R G Educ 3rd Flr 2025 Sheppard E 491-0330
Ritchie A B Mun Affairs 9th flr 801 Bay 1148
Ritchie A R Labour 8 York 6115
Ritchie D A O P P R309 125 Lakeshr E 4425
Ritchie J M Justice 17th Flr 18king E 4246
Ritchie W G Mun Affairs 10th Flr 801 Bay 5420
Riva J H Corrctnl Serv 1st Flr 454 Univ Ave 4366
Rivers D C Ont Racing Com 12th Flr 1 St Clair W 925-4445
Rivet D H Educ R508 44 Eglinton W 5832
Rivet Mrs M Treas & Econ 7th Flr 880 Bay 2773
Roach H Insce 6th Flr 555 Yonge 4247
Robarts Hon J P Prog Con Pty 170 Main Bldg 6607
Robb B Labour 44 Victoria 4288
Robbie G R Pub Trustee 612 145 Queen W 362-1331
Robbins G F Labour 44 Victoria 4125
Robbins T G Hwys Admin Downsvw 3528
Roberts A Pub Works R018 Lab Downsvw 3055
Roberts A Hwys Admin Downsvw 3245
Roberts D F Ont Science Ctr 770 Don Mills 429-4100
Roberts G R Hwys Admin Downsvw 3213
Roberts H E Mun Board 8th Flr 123 Edward St 1915
Roberts Mrs J B O H S C 8th Flr 2200 Yonge 482-1111
Roberts Dr K J O W R C 401 & Islington 248-3047
Roberts Mrs M Hwys Lab Downsvw 3231
Roberts Miss N Regstr Gen 2nd Flr Macdonald Blk 2281
Roberts P T Reg & Exam 5th Flr 555 Yonge St 4241
Roberts W Pub Works 185 Judson 80140
Robertson B E Educ 1152 Bay 7326
Robertson D Tourism & Inf 6th Flr 185 Bloor E 5723
Robertson D S Trade & Dev 9FLR 950 Yonge 4255
Robertson Mrs E G Reg & Exam 5th Flr 555 Yonge 4241
Robertson E V Health 11th Flr Hepburn Blk 6237
Robertson J A Mines & Nthn Af 9th Flr 500 Univ Ave 4641
Robertson J S Hwys Cent Downsvw 3097
Robertson Miss L J Mun Affairs 4th flr 801 Bay 7031
Robertson M Treas & Econ 5th flr Frost Bldg S 5454
Robertson R A HIRB 7 Overlea 482-1111
Robertson Mrs V Mines & Nthn Af 9th flr Whitney Blk 1337
Robeson D Mines & Nthn Af R205 67 College 1823
Robicheau C F Labour 8 York 5912

Robin G P O W R C 11th Flr 135 St Clair W 6978
Robins T T Treas & Econ 5th flr Frost Bldg S 1731
Robinson A E Energy Res 5th Flr 880 Bay 1988
Robinson D O W R C 401 & Islington 3031
Robinson D W Cent Of For Sc 8 Jarvis 2561
Robinson F C Lands O For Lab Downsvw 3636
Robinson F R Hwys Lab Downsvw 3231
Robinson Mrs G Lands & For 5321 Whitney Blk ...2711
Robinson G D Pub Rec Archiv 14 Queens Pk Cr 4021
Robinson I D Prov Aud 505 The Frost Bldg 1395
Robinson J A Prov Aud 504 The Frost Bldg 1396
Robinson J W Hwys Cent Downsvw 3315
Robinson K E Hwys Cent Downsvw 3324
Robinson Mrs L Justice 2nd flr 123 Edward St 5596
Robinson Mrs L M Treas & Econ 880 Bay 6th flr 7078
Robinson M W Hwys Cent Downsvw 3455
Robinson R R Addictn Resrch 2nd Flr 33
Russell St 595-6036
Robinson Miss V Treas & Econ 4FLN The
Frost Bldg 5037
Robinson W R OHSC 2195 Yonge 482-1111
Robson D J O P P R302 125 Lakeshr E 5444
Robson W E Mun Affairs 4th Flr 801 Bay 7035
Rochlitz R B Hwys Lab Downsvw 3339
Rodbard Mrs J Dept Of Justice 18th Flr 18
King E 2087
Rodger A F Suprm Crt 145 Queen W 5577
Rodger A G Transpt 1st Flr Macdonald Blk 4434
Rodger A M O P P R249 125 Lakeshr E 4434
Rodgers G K O W R C 401 & Islington 248-3003
Rodgers Mrs L Crt House Metro 361 University 7369
Rodgers R Health 10th flr Hepburn Blk 2433
Rodgers R Pub Recd & Arch 14 Queens Pk Cr 4021
Rodrigues J A Pub Works BSMT Whitney Blk 6021
Rodrigues J J Hwys Admin Downsvw 3127
Rodrigues Mrs M Treas & Econ 880 Bay 6th flr ...6341
Rodriques L Mines & Nthn Af 9th Flr 500 Univ 4641
Roe Mrs M Pub Works 12th flr Ferguson Blk 1104
Roebuck Hon S R Prov Crt Crimnl 60 Queen W 7222
Roebuck T S Educ 2025 Sheppard E 491-0330
Roedde W A Educ 4 New St 2696
Roell M Crt House Metro 361 University 7295
Rogers Miss D Educ 1152 Bay 6448
Rogers Dr J R Health 2nd Flr 880 Bay 7091
Rohmer R H Justice 7th flr 252 Bloor St W 7801
Rolavs A Educ 7th Flr 44 Eglinton W 7025
Rolfe Mrs B M Mun Affairs 3rd flr 801 Bay 1667
Rolfe G Educ 40 Eglinton E 2061
Rolfe Mrs M Ont Police Com 3rd Flr 505
Univ Ave 6071
Rolfe N T Tourism & Inf 5th Flr 185 Bloor E 4001
Rolling D L C B O 55 Lakeshr Bl E 4675
Rollins C T Prog Con Pty 105 NW Main Bldg 4812
Roman R Ont Hous Corp 4th Flr 188
Univ Ave 366-9141
Romaniw R W Hwys Cent Downsvw 3581
Romano Miss L Treas & Econ 4th flr Frost
Bldg N 5037
Ronan G C O W R C 401 & Islington 3064
Rondeau P J Civ Ser Dept 9th flr 151 Bloor W ...1483
Rooke W E Treasury Board 151 Bloor St W 2002
Roose U Treas & Econ 880 Bay 6th flr 2774
Root J Prog Con Pty 124 NW Main Bldg 6452
Root J H O W R C 14th Flr 135 St Clair W 2531
Rorabeck Dr C H Health 2nd Flr 880 Bay 2528
Rose Mrs A Ont Dev Corp 6th flr 950 Yonge 4622
Rose Miss A J Civ Ser Dept 9th Flr 151
Bloor W 1483
Rose C Ont Science Ctr 770 Don Mills 429-4100
Rose C E Hwys Cent Downsvw 3315
Rose D I Educ 6th Flr 44 Eglinton W 2228
Rose D W Labour 74 Victoria 5669
Rose G Transpt 1B93 Macdonald Blk 6783
Rose Miss M Transpt 3rd Flr Ferguson Blk 6671
Roseborough J D Lands & For 4625 Whitney Blk ..6914
Rosenbloom B Dept Of Justice 57 Adelaide 364-9152
Ross A H Transpt 6th Flr Ferguson Blk 2217
Ross F Press Gal 3rd Flr Main Bldg 2241
Ross G Treas & Econ 6FLN The Frost Bldg 2381
Ross Mrs G Civ Ser Dept 10th Flr 151 Bloor W ..1401
Ross G A Mun Affairs 6th Flr 801 Bay 5557
Ross H T Revenue 4th flr Frost Bldg S 2945
Ross J T Pub Works 67 College 6032
Ross Mrs L G Probation Serv 1719
Lawrence E 751-9027
Ross Mrs L R Pub Trustee 5th Flr 145
Queen W 362-1331
Ross N Hwys Lab Downsvw 3593
Ross O J Pub Trustee 714 145 Queen W 362-1331
Ross P S Mun Affairs 7th flr 801 Bay 2321
Ross S Trade & Dev 950 Yonge 5224
Ross W G Health Resources Rd 3187
Rosse R Justice 14th Flr 18 King E 2552
Rosseau W Crt House Metro 361 Univ Ave 7255
Rossetto R Pub Works 13th Flr Ferguson Blk 6745
Rossman G Crt House Metro 361 University 7369
Roters W H Hwys Cent Downsvw 3415
Rotfarb Mrs E Educ 6th Flr 55 Eglinton E 6161
Rotman M Prov Crt Crimnl 60 Queen W 7518
Rousell C T Soc & Fam Serv 7th Flr Hepburn Blk .1818
Roussel P J O W R C 7th Flr 135 St Clair W ...6967
Rowan H G Mun Affairs 5th flr 801 Bay 1055
Rowan M Com Govt Prod 9th Flr Ferguson Blk 1431
Rowat G Justice 14 Flr 18 King E 4223
Rowat Dr J M Mun Affairs 4th flr 801 Bay 7031
Rowe Mrs E P Health 10th Flr Hepburn Blk 5168
Rowe L W Civ Ser Dept 10th Flr 151 Bloor W ...2091
Rowe R D Prog Con Pty R195 Main Bldg 4887
Rowe Miss S Educ 559 Jarvis 6311
Rowen R Pub Works 178 Queensquaye 6034
Rowley J H Pub Works 10th Flr Ferguson Blk 6718
Rowntree H L Prog Con Pty 118 NW Main Bldg ..5860
Rowsell D W Revenue 4FLS The Frost Bldg 1740
Rowswell G H Hwys Cent Downsvw 3432
Roxborough R Lands & For 4615A Whitney Blk 6091
Roy A C O W R C 6th Flr 40 St Clair W 6991
Roy J Insce 6th flr 555 Yonge St 4247
Royce E A Sec Com 8th Flr 555 Yonge 2861
Rozins R Ont Hous Corp 3rd Flr 188
Univ Ave 366-9141
Ruberto Miss I Mines & Nthn Af 1611
Whitney Blk 1311

Rudack Miss M L Reg & Exam 5th Flr 555 Yonge 2515
Rudik V W Energy Res 5th Flr 880 Bay 6229
Rumsey Miss E Labour 74 Victoria 4135
Rundle T M Dept Of Justice 16th Flr 18 King E ..6647
Runer R C Mun Affairs 8th flr 801 Bay 6945
Rungi A Reg & Exam 6th Flr 555 Yonge 2515
Rupke J W O W R C 401 & Islington 3041
Rupnarain Mrs D Mun Affairs 10th flr 801 Bay 6171
Rupp Mrs M Health 7th Flr Hepburn Blk 2568
Rush E Soc & Fam Serv 4th Flr Hepburn Blk 5314
Rush Mrs M E Educ 1152 Bay 2657
Rushton Dr F Health 8th Flr 1 St Clair W 4236
Ruslys Miss N Mun Affairs 3rd Flr 801 Bay 2428
Russell A A Dept Of Justice 18th Flr 18 King E ..2881
Russell C Health 1st Flr Macdonald Blk 5204
Russell D Educ 2nd Flr 44 Eglinton W 2311
Russell D H Pub Rec Archiv 14 Queens Pk Cr 4030
Russell J W Hwys Lab Downsvw 3206
Russell Mrs L R Revenue 2ndflr Frost Bldg S 5891
Russell Miss M Trade & Dev 3rd Flr 950 Yonge ...5297
Russell Miss N M Prov Aud R504 The Frost Bldg 1388
Russell P G Treas Board 7th flr Frost Bldg S 1175
Russell R Liberal Pty R116 Main Bldg 1676
Russell T M Treas & Econ 6FLS The Frost Bldg ...4746
Russell W J Pub Works 13th Flr Ferguson Blk 6906
Ruston R Revenue 3FLN The Frost Bldg 1004
Ruston R Liberal Pty r219 N W ain Bldg 4298
Rutherford Mrs D Liberal Pty r224 N W Main Bldg 5688
Rutherford D Soc & Fam Serv 5th Flr Hepburn Blk 5147
Rutherford P A Agric & Food 6th Flr 1200 Bay 1071
Rutherford R L Med Ser Ins Div 3RD 7 Overlea Blvd 482-1111
Rutherford Mrs S Justice R341 Main Bldg 2854
Rutka A Hwys Lab Downsvw 3266
Rutledge K F Labour 74 Victoria 6462
Ruuse Mrs S Prov Aud R506 The Frost Bldg 5291
Ryan D H Hwys Admin Downsvw 3401
Ryan E F Ont Law Ref 16th Flr 18 King E 4761
Ryan Dr R K Health 9th Flr Hepburn Blk 5036
Ryan Miss S P Educ 40 Eglinton E 5026
Ryder E H Soc & Fam Serv 5th Flr Hepburn Blk ..5103
Ryell J Hwys Lab Downsvw 3684

S

Saaman Mrs D L Med Ser Ins Div 7th Flr 7 Overlea Blvd 482-1111
Sabia Miss C Ont Hous Corp 5th Flr 188 Univ Ave. 366-9141
Sabia Miss M J Ont Law Ref 16th Flr 18 King E 6060
Sabourin M R Insce 6th Flr 555 Yonge 4247
Sacco M O W R C 8th Flr 135 St Clair W 1647
Sachedina Mrs F Mun Affairs 4th Flr 801 Bay 7028
Sachse R K OWRC 14th flr 135 St Clair W 5115
Sackler S H Revenue 4th Flr The Frost Bldg 2945
Sacks Mrs A A O W R C 401 & Islington ...248-3002
Sacks Mrs K A Hwys Lab Downsvw 3066
Sadiq A J Med Ser Ins Div 3RD 7 Overlea Blvd 482-1111
Sage R P Mines & Nthn Af 11th Flr Whitney Blk .7047
Sakamoto K O W R C 5th Flr 40 St Clair W 1651
Saker Miss K Educ 44 Eglinton W 5342
Salbach S E OWRC 5th flr 135 St Clair W 6957
Saldanha Mrs C Educ 4th Flr 44 Eglinton W 6401
Salej G Ont Hous Corp 188 Univ Ave 366-9141
Salisbury Mrs H L Treas & Econ 6THS The Frost Bldg 6613
Salmon T E Pub Works 185 Judson 80159
Salonen Miss H A Mun Affairs 6th flr 801 Bay 7814
Salt Mrs M E Labour 74 Victoria 4265
Salter Mrs A Civ Ser Dept 2nd Flr 1200 Bay 5161
Salter C R Companies Br 2nd Flr 555 Yonge St 1662
Salter R W Hwys Admin Downsvw 3091
Saltes F Crt House Metro 361 University 7405
Samery Mrs E Mun Affairs 4th flr 801 Bay 6504
Samples R C Labour 12th Flr 44 Victoria 4121
Sams S Treas & Econ 106N The Frost Bldg 6861
Samuel Miss R L Crt House Metro 361 Univ Ave ..7314
Samwell Miss L Educ 1152 Bay 6524
San Juan S A Mun Affairs 3rd Flr 801 Bay 1212
Sanchez J R Mun Affairs 10th flr 801 Bay 6175
Sancto Miss R Educ 789 Don Mills 429-3800
Sanders Mrs F M Mun Affairs 5th flr 801 Bay 1936
Sanders J I Treas & Econ 106N The Frost Bldg ...6861
Sanders M Hwys Lab Downsvw 3231
Sanderson J D Transpt 0300 67college 1889
Sanderson J E Reg & Exam 6th Flr 555 Yonge 2515
Sanderson L C Hwys Lab Downsvw 3641
Sanderson Mrs M Justice R217 Main Bldg 2520
Sanderson Mrs P D O W R C 6th Flr 40 St Clair W 6191
Sandland Mrs N OHSC 2195 Yonge 482-1111
Sands K Transpt 3rd Flr Ferguson Blk 7323
Saniga S Hwys Admin Downsvw 3551
Sanjana K F Pension Comm R210 454 Univ Ave ..2961
Sanjana Mrs M Educ 789 Don Mills 429-3800
Sankeralli Mrs M P Treasury Board 151 Bloor St W 2002
Santamaura Dr A W Trade & Dev 4FLR 950 Yonge 5701
Santiago Miss M Ont Dev Corp 6th Flr 950 Yonge 6585
Santo Mrs D L Mun Affairs 6th Flr 801 Bay 5784
Santoro S Trade & Dev R324 950 Yonge 5441
Sanvido Mrs M E Health 8th Flr 1 St Clair W 4236
Saracuse Miss E Educ 559 Jarvis 7505
Sargeant F C Hwys Cent Downsvw 3432
Sargent E Liberal Pty r228 N W Main Bldg 5505
Satterly Dr J Mines & Nthn Af 9th Flr 500 Univ Ave 1324
Sauder W D Hwys Admin Downsvw 3213
Saunders A D Energy Res 3rd flr 880 Bay 6634
Saunders D C Suprm Crt r109 145 Queen W 5511
Saunders G C Suprm Crt 145 Queen St W 5572
Saunders J G Hwys Admin Downsvw 3574
Saunders L C Civ Ser Dept 6th Flr 151 Bloor W ..4760
Saunders V W Revenue 3FLS The Frost Bldg 1515
Sauve C F Treas Board 7th flr Frost Bldg S 4412

Sauve Mrs J Labour 74 Victoria St 12th Flr 4121
Savage D Pub Works 13th Flr Ferguson Blk 1365
Savage D J Justice 14th flr 18 King E 7621
Savage G D Hwys Lab Downsvw 3651
Savage Mrs P Dept Of Justice 17th Flr 18 King E 7080
Savage R C Hwys Lab Downsvw 3241
Sawade F Treas Board 22 College St 7921
Sawatzky P O P P 160 Duncan Mill 6871
Sawchyn J Revenue 4thflr Frost Bldg S 2984
Sawyer D A Hwys Admin Downsvw 3127
Sawyer Mrs J Justice 16th Flr 18 King E 7502
Sawyer Mrs P Justice 17 Flr 18 King E 5759
Sayad S R Hwys Admin Downsvw 3465
Sayeau H M O P P 125 Lakeshr E 4418
Saylor K E Pub Works 11th Flr Ferguson Blk 6727
Scadding R A Hwys Admin Downsvw 3341
Scanlon G F OWRC 2nd Flr 135 St Clair W 6951
Scantlebury J Hwys Adm Dwnsvw 3551
Scarff Miss S C Mun Affairs 5th flr 801 Bay 2620
Scarth D S Ont Hous Corp 101 Bloor St W ..966-3600
Schaab C Ont Hous Corp 4th Flr 188 Univ Ave 366-9141
Schabereiter W J Trade & Dev 5th Flr 950 Yonge 5711
Schankula H J Addictn Resrch 2ndFlr 33 Russell St 595-6042
Scharmer J C Ont Dev Corp 8th Flr 950 Yonge 7051
Schatz A L Revenue 2FLS The Frost Bldg 2907
Schatz R E Educ 3rd Flr 2025 Sheppard E 491-0330
Schecter Miss C B Health Resources Rd 3166
Scheffold Mrs D Treas & Econ 106N The Frost Bldg 6861
Schembri Mrs M O P P R210 125 Lakeshr E 4257
Schenk C F O W R C 401 & Islington 3011
Schill Mrs C A Civ Ser Dept 6th Flr 151 Bloor W 6081
Schinzel S T Mines & Nthn Af B437 Whitney Blk 1327
Schirmer Mrs E Probation Serv 443 Univ Ave 6434
Schlitt Mrs A Justice 14 Flr 18 King E 4223
Schlueter H Hwys Admin Downsvw 3527
Schmid E G Treas Board 5th flr Frost Bldg S 6261
Schmidt Dr A Health 10th Flr 1 St Clair W 4061
Schmidt A R Treas & Econ 6th Flr 880 Bay 7081
Schmidt G W Probation Serv 1051 Pape Ave 422-1110
Schmidt Mrs P J Lands & For 2nd Flr Whitney Blk 2741
Schneider Mrs E Health 9th Flr Hepburn Blk 5059
Schneller C B Agric & Food 10th Flr 1200 Bay 1056
Schnick O M Treas & Econ 6FLS The Frost Bldg 6566
Schoen A Probation Serv 999 Birchmount 751-2138
Scholten Dr T H Health Resources Rd 3166
Schonfeld R Hwys Lab Downsvw 3355
Schouten Mrs M OWRC Hwy 401 & Islington 3044
Schrader A M Pub Works 13th flr Ferguson Blk 6815
Schrauwen P Treas & Econ 880 Bay 6th flr 2296
Schreiber H G Mun Affairs 7th Flr 801 Bay 1231
Schroeder E Cent Of For Sc 875 Bay St 4721
Schroeder Hon W F Suprm Crt 145 Queen St W 363-4101
Schuck W W Revenue 4FLS The Frost Bldg 2992
Schultz Mrs B E Health 10th Flr Hepburn Blk 2437
Schultz Mrs D M Mines & Nthn Af 1317 Whitney Blk 1303
Schultz J J Prov Aud R502 The Frost Bldg 7510
Schulz R Transpt 3rd Flr Ferguson Blk 7458
Schunck Miss M E Lands & For 6602 Whitney Blk 6225
Schwabl L Hwys Cent Downsvw 3574
Schwanebach Mrs H Crt House Metro 361 University 7491
Schwartz Mrs M Hwys Cent Downsvw 3469
Scollen V J E M B R419 67 College 4379
Scorsone Miss J Soc & Fam Serv 4th Flr Hepburn Blk 5314
Scorthorne Mrs J Treas & Econ 880 Bay 6th flr ...2296
Scott A T Insce 6th Flr 555 Yonge 2501
Scott Mrs B Fire Marshal 515 204 Richmond W 4844
Scott Mrs B Health 11th Flr Hepburn Blk 5079
Scott D Educ 94 Cumberland 2631
Scott D G Med Ser Ins Div 7th Flr 7 Overlea Blvd 482-1111
Scott D G Treas & Econ 4FLN The Frost Bldg 6541
Scott D W Hwys 90 Floral Pkwy 3559
Scott D W Crt House Metro 425 Univ Ave 5591
Scott E Labour 7 Overlea Blvd 6625
Scott F A Labour 74 Victoria 5851
Scott F N Prov Aud 516 The Frost Bldg 1386
Scott G Hwys Adm Dwnsvw 3506
Scott G Labour 8 York 2483
Scott Mrs G M Mines & Nthn Af 9th flr 500 Univ Ave 7071
Scott G W O W R C 7th Flr 135 St Clair W 1655
Scott J D Lands & For Lab Downsvw 3636
Scott J H Civ Ser Dept 2nd Flr 1200 Bay 5161
Scott Miss J M Agric & Food 5th Flr 1200 Bay 1421
Scott Mrs J N Labour 14th Flr 44 Victoria 4125
Scott J R Labour 74 Victoria 5251
Scott J R Treas Bd 1008 151 Bloor W 2002
Scott Mrs L I Hwys Lab Downsvw 3665
Scott L J Hwys Cent Downsvw 3432
Scott Mrs M E Educ 1 St Clair Ave 2621
Scott Miss M W Treas & Econ R219 The Frost Bldg 2097
Scott P W Health 8th Flr Hepburn Blk 4055
Scott Miss R Mun Board 7th Flr 123 Edward St ..1907
Scott R A Dept Of Justice 17th Flr 18 King E 2815
Scott R F Labour 12th Flr 44 Victoria 4121
Scott Miss R P Suprm Crt 145 Queen St W 5563
Scott R V Mines & Nthn Af 26 Breadalbane 7577
Scott V E Labour 8 York 4108
Scott W A Pub Works 185 Judson St 80121
Scott W L Justice 14th Flr 18 King E 4223
Scott W S Pub Works 10th Flr Ferguson Blk 6517

Scrace Mrs G Liberal Pty r227 N W Main Bldg 5552
Scragg M J O P P 160 Duncan Mill 6871
Scroggie G A Educ 3rd Flr 44 Eglinton W 5634
Scullion C Dept Of Justice 17th Flr 18 King E 1893
Scupham E S Educ 559 Jarvis 2646
Scutt C Mines & Nthn Af 8th Flr Whitney Blk 1337
Sealey G L Lands & For 3323 Whitney Blk 2745
Searle Miss B R Ont Science Ctr 770
Don Mills 429-4100
Searle D G Lands & For 5305 Whitney Blk 2748
Searle E W Med Ser Ins Div 5th Flr 7
Overlea Blvd 482-1111
Seary G M Educ 1152 Bay 6448
Seaton J New Dem Pty r322 Main Bldg 5392
Seaton Miss M E Mun Affairs 11th Flr 801 Bay ..1527
Secker Mrs E I Civ Ser Dept 6th Flr 151
Bloor W 6081
Secord R E Educ 559 Jarvis 2625
Sedlak Mrs P Hwys Lab Downsvw 3275
See J K Hwys Admin Downsvw 3213
Seel R Treas & Econ 26 Breadalbane 7115
Seeley M H Hwys Admin Downsvw 3578
Seggie A P Educ 371 Bloor W 928-3219
Segodnia D P Hwys Cent Lownsvw 3432
Selby A D Lands & For 4622 Whitney Blk 6914
Selby K G Hwys Lab Downsvw 3282
Selga K Ont Hous Corp 188 Univ Ave 366-9141
Selivanoff G A Ont Dev Corp 6th flr 950 Yonge ...6585
Selleck Miss G Tourism & Inf 7th Flr 185
Bloor E 4011
Sells Miss B Educ 151 Bloor W 5377
Semenchuk Mrs O H I R B 15 Overlea Blvd ..482-1111
Semple Miss M E Health Resources Rd 3166
Senior Mrs S Soc & Fam Serv 3rd Flr
Hepburn Blk 2329
Senkin R Hwys Admin Lownsvw 3538
Sepp P Educ 5th flr 151 Bloor St W 5377
Sequeira Mrs M A Educ 6th Flr 55 Eglinton E 5388
Serbec J Hwys Admin Downsww 3516
Serrao Mrs C A Prov Aud R504 The Frost Bldg 1397
Sever Mrs E M Pub Works 185 Judson 80131
Sewell Mrs M Agric & Food 12th Flr 1200 Bay ...6805
Sewell R Agric & Food 12th Flr 1200 Bay 1047
Sexmith E O W R C 6th Flr 135 St Clair W 6421
Sexton Miss E B Educ 40 Eglinton E 2692
Sexton F K Computer Serv 1B45 Macdonald Blk 1795
Sexton H A Lands & For 13th Flr Whitney Blk 7108
Sexton S J Insce 6th Flr 555 Yonge 2500
Seyers W C Soc & Fam Serv 6th Flr Hepburn Blk 5137
Seymour M Educ 559 Jarvis 1230
Seymour P C Prov Aud R503 The Frost Bldg 6065
Seymour Mrs S Hwys Cent Downsvw 3581
Shackleton F Ont Hous Corp 4th Flr 188
Univ Ave 366-9141
Shackleton Dr M Health 10th Flr Hepburn Blk 5021
Shamsy H E Health 8th Flr 1 St Clair 4071
Shanks Mrs I E Health 8th Flr Hepburn Blk 4055
Shannon G Crt House Metro 361 University 7369
Shannon J V Agric & Food 10th Flr 1200 Bay 1058
Shannon R Hwys Adm Dwnsvw 3528
Shantora J Transpt 3rd Flr Ferguson Blk 6856
Shapley S P Treas & Econ 252 Bloor St W 6613
Sharkey P D Computer Serv 7th flr Mowat Blk 6893
Sharma D O W R C 6th Flr 40 St Clair W 6991
Sharma R C Hwys Admin Downsvw 3401
Sharma S Treas & Econ 6th Flr 880 Bay 5461
Sharp Miss D Health 9th Flr Hepburn Blk 4791
Sharp D A Mines & Nthn Af 3rd Flr 880 Bay 1981
Sharp H Health 9th Flr Hepburn Blk 5040
Sharp I D Mun Affairs 2rd flr 801 Bay 2428
Sharp Mrs P M Trade & Dev 7flr 1 St Clair W ...7711
Sharpe D B Cent Of For Sc 8 Jarvis 2561
Sharpe Mrs G M Corrctnl Serv 3rd Flr 454
Univ Ave 6075
Sharpe K H O W R C 14th Flr 135 St Clair W ..5115
Sharpe P M Trade & Dev 9flr 950 Yonge 6513
Shastri C Ont Science Ctr 770 Don Mills 429-4100
Shattuck A N OWRC 8th flr 135 St Clair W 1647
Shaughnessy Mrs D J Suprm Crt 145 Queen
St W 5544
Shaughnessy W F Suprm Crt 145 Queen W 5548
Shave W F Trade & Dev 4FLR 950 Yonge 5701
Shaver D W Educ 6th Flr 55 Eglinton E 6161
Shaver Mrs E Mines & Nthn Af 2604
Whitney Blk 1193
Shaw Mrs C M Health Resources Rd 3161
Shaw D B Labour 15th Flr 44 Victoria 4188
Shaw Miss E Educ 559 Jarvis 2625
Shaw J D O W R C 9th Flr 135 St Clair W 1441
Shaw Mrs L Hwys Adm Dwnsvw 3528
Shaw Miss M Labour 44 Victoria 6765
Shaw Miss M B Hwys Lab Downsvw 3692
Shaw M J HIRB 7 Overlea 482-1111
Shaw R N Labour 74 Victoria 5854
Shaw W H Ont Dev Corp 6th Flr 950 Yonge 4622
Shaya S D Revenue 3FLS The Frost Bldg 2957
Shea Mrs C J Prov Crt Crimnl 60 Queen W 7537
Sheard M Pub Trustee 6th Flr 145 Queen W .362-1331
Shearer W R Med Ser Ins Div 4th Flr 15
Overlea Blvd 482-1111
Shedler E Hwys 90 Floral Pkwy 3559
Sheehan J Treas & Econ r110 Frost North 2081
Sheehan Mrs R Revenue 2ndflr Frost Bldg S 6168
Sheehan W J Crt House Metro R325 361
Univ Ave 7392
Sheffe D M Revenue 4FLS The Frost Bldg 2984
Sheffield Mrs F Mun Affairs 10th Flr 801 Bay St .4992
Sheffield W A Ont Dev Corp 8th Flr 950 Yonge ...6591
Sheldon J E O W R C 6th Flr 135 St Clair W ...6965
Sheldrick Miss M Univ Affs 7th Flr 481 Univ Ave 5237
Shelley R S Trade & Dev R512 950 Yonge 7196
Shelton I Treas & Econ 880 Bay 6th flr 2774
Shen K Y Hwys Admin Downsvw 3423
Shenfeld L Energy Res 4th flr 880 Bay 5068
Shepheard B Hwys Cent Downsvw 3374
Shepherd R C Pub Works 13th Flr Ferguson Blk 7011
Sheppard Mrs J Hwys Lab Downsvw 3252
Sheppard Mrs M Crt House Metro 361 University ..7491
Shepperd P L Mun Affairs 6th flr 801 Bay 7817
Sheridan R Educ 3rd Flr 2025 Sheppard E 491-0330
Sherry D Educ 559 Jarvis St 6546
Sherwood J C Hwys Admin Downsvw 3574

Sherwood P T Civ ser Dept 9th Flr 151 Bloor W .1483
Shevciw T A Mun Affairs 12th Flr 801 Bay 6934
Shewan J W Reg & Exam 6th Flr 555 Yonge 2515
Shields A F O P P 5th Flr 65 Adelaide E 5814
Shields Miss B Labour 74 Victoria 1537
Shields Mrs E E M B R413 67 College 4333
Shields W D Ont Dev Corp 8th Flr 950 Yonge 5471
Shier Miss N Educ 5th Flr 151 Bloor W 5344
Shikaze K H O W R C 10th Flr 135
St Clair W.....6975
Shime O B Labour 8 York 4151
Shindler J Pub Works Cent Downsvw 3218
Shiposh B G Revenue 3FLS The Frost Bldg 1717
Shirley I J L L B O 55 Lakeshr Bl E 4657
Shoniker E J Transpt r305 67 College St 1843
Shook R H Hwys Admin Downsvw 3401
Shoom S Corrctnl Ser 4th flr 454 Univ Ave 1083
Shopoff A Hwys Cent Downsvw 3415
Short A P Prov Aud 506 The Frost Bldg 5291
Short N Mun Affairs 9th flr 801 Bay 6850
Shorthill Miss A L Mun Affairs 3rd flr 801 Bay 2253
Shorthouse Mrs G O W R C 401
& Islington 248-3041
Showler F L Educ 4th Flr 44 Eglinton W 6401
Shragge J G Hwys Admin Downsvw 3501
Shrives W T Mun Board 8th Flr 123 Edward St ...1924
Shrubb M D Pub Works 13th Flr Ferguson Blk 1116
Shrubshall B G Computer Serv 1B45
Macdonald Blk 4904
Shub W Mun Board 8th Flr 123 Edward St 1929
Shulman Dr M New Dem Pty r212 N W
Main Bldg 6221
Shushelski Mrs L K Justice 14th Flr 18 King E 2989
Shutt C O W R C 4th Flr 135 St Clair W 6637
Sibul U O W R C 6th Flr 40 St Clair W 6991
Sidey G L Ont Science Ctr 770 Don Mills 429-4100
Siefert J L Labour 74 Victoria 5854
Siegal Mrs E Health 20 Vanley Cres 3084
Sifton Dr J A Soc & Fam Serv 3rd Flr
Hepburn Blk 5395
Signer Miss M Health Resources Rd 3166
Sigurdson Mrs E Pens Comm R210 450 Univ Ave 2961
Silburn A Treas & Econ 4th flr Frost Bldg N 2956
Silburn J D O W R C 5th Flr 135 St Clair W 6957
Sild E Cent Of For Sc 8 Jarvis 2561
Silk E H O P P R101 125 Lakeshr E 4401
Sills Miss H Dept Of Justice 340 Main Bldg 2841
Silver J Insce 6th Flr 555 Yonge 4247
Silver L Revenue 3FLS The Frost Bldg 1782
Silverman Mrs H Corrctnl Ser r306 434
Univ Ave.....4591
Silverman S Companies Br 2nd Flr 555 Yonge 6824
Silverthorne O J Tourism & Inf
1075 Millwood 421-2462
Simeon Mrs M Dept Of Justice 17th Flr 18
King E 5744
Simins I Crt House Metro 361 University 7255
Simkin L W Lands & For 4603 Whitney Blk 4251
Simkus J Pub Works 11th Flr Ferguson Blk 2885
Simmonds I G Health 8th Flr 1 St Clair W 4071
Simmons H A L C B O 55 Lakeshr Bl E 4604
Simmons Mrs J M Tourism & Inf 4th Flr 185
Bloor E 4014
Simmons R J Fire Marshal 111 204 Richmond W 4861
Simmons T Hwys Cent Downsvw 3427
Simon Mrs J Educ 2nd Flr 44 Eglinton W 5348
Simone A W Pub Works 16 Grosvenor 6811
Simone V J Reg & Exam 5th Flr 555 Yonge 2513
Simonen E O W R C 5TH 40 St Clair W 1651
Simonett J R Prog Con Pty 108 NW Main Bldg ...7891
Simonetti Mrs M Educ 14th Flr 789
Don Mills 429-3800
Simons S Lands & For 28 Grosvenor 5663
Simpson C E O W R C 401 & Islington 3064
Simpson Miss D M O W R C 6th Flr 135 St
Clair W 1491
Simpson E J Ont Hous Corp 4th Flr 188
Univ Ave 366-9141
Simpson G Corrctnl Serv 0503 434 Univ Ave 7057
Simpson G G Med Ser Ins Div 7th Flr 7
Overlea Blvd 482-1111
Simpson Miss L Treas & Econ 6th Flr 880 Bay 5461
Simpson N E Revenue 4FLS The Frost Bldg 2986
Simpson R A Treas Board 7thFS The Frost Bldg ...1772
Simpson W C Pub Works B410 Whitney Blk 6063
Sinagoga Miss A Revenue 2ndflr Frost Bldg S 2907
Sinclair Mrs B Treas & Econ 252 Bloor St W 7185
Sinclair Mrs C D Consmr Prot Bur 1st Flr
555 Yonge 6471
Sinclair D Corrctl Serv 302 434 Univ Ave 4342
Sinclair Dr G A Health 11th Flr 1 St Clair 4066
Sinclair G H Ont Dev Corp 8th Flr 950 Yonge 7051
Sinclair Dr J D L C B O 55 Lakeshr Bl E 4961
Sinclair M H Mun Affairs 8th Flr 801 Bay 6941
Singer V Liberal Pty r222 N W Main Bldg 5684
Singh B A O W R C 7th Flr 40 St Clair W 6995
Singh J Treas & Econ 6th Flr 880 Bay 5461
Sinica Miss S J Official Guard 5th Flr 123
Edward St 1834
Siragusa G M Mines & Nthn Af 100W
67 College 1827
Sirk Mrs M Health 2nd Flr 880 Bay 2301
Sirot J B Suprm Crt 145 Queen St W 5582
Sisco N A Educ 6th Flr 55 Eglinton E 4234
Sisson S O W R C 6th Flr 40 St Clair W 6991
Sistr St Michael Sist Soc & Fam Serv 5th Flr
Hepburn Blk 5336
Sitar Mrs M Hwys Admin Downsvw 3531
Skan D Hwys Admin Downsvw 3249
Skelly J Revenue 5th Flr The Frost Bldg 5276
Skelsey Mrs H I Labour 74 Victoria 1828
Skelton F O H S C 8th Flr 2200 Yonge 482-1111
Skelton K W Civ Ser Dept 9th Flr 151 Bloor W ..1483
Skelton L N Ont Police Com 3rd flr 505
Univ Ave 6071
Skerrett A P Educ 7th Flr 44 Eglinton W 5342
Skinner Miss D Mun Affairs 4th flr 801 Bay 7031
Skinner K W Hwys Admin Downsvw 3629
Skinner R Prov Aud r506N The Frost Bldg 5291
Skinner R K Treas Board 7th flr Frost Bldg S 6357
Skoby Mrs D J Educ 5th Flr 44 Eglinton W 2612
Skujins E A Hwys Adm Dwnsvw 3514

Slack G Dept Of Hwys Cent Downsvw 3364
Slade M Educ 3rd Flr 44 Eglinton W 5983
Slade T Crt House Metro 361 University 7351
Slater R P Hwys Admin Bldg 3091
Slaughter H Crt House Metro 361 University 7255
Slaughter R O W R C 7th Flr 40 St Clair W 2105
Sleeth R E Insce 6th Flr 555 Yonge 4247
Slinn G Ont Science Ctr 770 Don Mills 429-4100
Slinn J D Prov Aud R504 The Frost Bldg 1398
Sloan G Hwys Lab Downsvw 3684
Sloan W L Ont Science Ctr 770 Don Mills 429-4100
Slocum R Hwys Admin Lownsvw 3276
Sloggett Miss D Fin & Com Affs 9th Flr 555 Yonge St 5187
Slubicki G J Hwys Lab Downsvw 3231
Slupinski W E O W R C 401 & Islington 3039
Slusarenko M Corrctnl Ser r203 434 Univ Ave 6423
Sly D B Pub Works 10th Flr Ferguson Blk 1121
Small E C O W R C 7th Flr 40 St Clair W 2105
Small Mrs F M Official Guard 5th 123 Edward St 1835
Smart J O W R C 401 & Islington 3041
Smart L B Fire Marshal 402 204 Richmond W 4851
Smart M B Lands & For 6315 Whitney Blk 6515
Smart O P Pub Works 8th flr Ferguson Blk 1411
Smerek J Hwys Admin Downsvw 3238
Smiley Mrs B Educ 4 New St 2696
Smiley Dr J Health 1FLS Macdonald Blk 2403
Smith A OWRC Hwy 401 & Islington 3044
Smith A G Revenue 4th Flr The Frost Bldg 2938
Smith A W Hwys Cent Downsvw 3432
Smith B Treas Board 5th flr Frost Bldg S 6261
Smith B A Treas & Econ 6FLS The Frost Bldg 4716
Smith B E Mun Board 8th Flr 123 Edward St 1250
Smith C D Ont Dev Corp 8th Flr 950 Yonge 7051
Smith C R Revenue 3rd Flr The Frost Bldg 1758
Smith D B Treas Board 5FLS The Frost Bldg 6265
Smith Mrs D E Lands & For 2633 Whitney Blk 7058
Smith D L Pub Works 10th Flr Ferguson Blk 6714
Smith D S Fin & Com Affs 4th flr 555 Yonge St 6485
Smith D S LCBO 55 Lakeshr Ble 4666
Smith E H Agric & Food 9th Flr 1200 Bay 2411
Smith E S Land Titles 100 Queen St W 365-7548
Smith Miss G Cent Of For Sc 8 Jarvis 2561
Smith G Educ 559 Jarvis 6546
Smith G E Prog Con Pty 126 NW Main Bldg 4974
Smith G E O P P R249 125 Lakeshr E 4434
Smith G F Probation Serv 577 Kingston Rd 698-2818
Smith G H Crt House Metro 361 University 7351
Smith G R Labour 3rd Flr 880 Bay 1994
Smith H A Pub Works 11th Flr Ferguson Blk 6674
Smith Miss H B Soc & Fam Serv 4th Flr Hepburn Blk 2382
Smith H B Health Resources Rd 3163
Smith H D Revenue 5FLS The Frost Bldg 5276
Smith H E Tourism & Inf 7th Flr 185 Bloor E 4034
Smith H F Corrctnl Serv 0503 434 Univ Ave 7057
Smith H F Hwys Cent Downsvw 3581
Smith Mrs H H Labour 74 Victoria 5851
Smith Miss I Treas & Econ 6th Flr 880 Bay 5451
Smith J Med Ser Ins Div 3rd Flr 7 Overlea Blvd 482-1111
Smith J Educ 6th Flr 44 Eglinton W 2636
Smith Miss J Hwys Admin Downsvw 3531
Smith J C Mines & Nthn Af 1626 Whitney Blk 1380
Smith J E Educ 4th Flr 44 Eglinton W 2682
Smith J E O W R C 7th Flr 135 St Clair W 1655
Smith J K Prov Crt Crimnl 60 Queen W 7541
Smith Mrs J M Mun Affairs 8th Flr 801 Bay 2192
Smith J R Prog Con Pty 111 NW Main Bldg 6459
Smith K L Transpt 5th flr Ferguson Blk 6791
Smith Mrs K M Tourism & Inf 185 Bloor E 4026
Smith L Treas & Econ 5th flr Frost Bldg S 4548
Smith Miss L Mun Affairs 11th flr 801 Bay 1664
Smith L Educ 94 Cumberland 4089
Smith L E Health 2nd Flr 880 Bay 2527
Smith Mrs M Educ 709 44 Eglinton W 2615
Smith Mrs M Labour 74 Victoria 6845
Smith Mrs M Prime Mins Ofc r257 Main Bldg 1952
Smith Miss M F Labour 8 York 4151
Smith Miss M I Civ Ser Dept 6th Flr 151 Bloor W 4897
Smith Miss M L Labour 8 York 4101
Smith Miss M M Soc & Fam Serv 4th Flr Hepburn Blk 2324
Smith M S Energy Res 5th Flr 880 Bay 2718
Smith N D Hwys Cent Downsvw 3446
Smith N H Hwys Admin Downsvw 3245
Smith N I Health R872 Hepburn Blk 4338
Smith N M Health 8th Flr Hepburn Blk 5204
Smith P Hwys Lab Downsvw 3355
Smith P Mun Affairs 9th Flr 801 Bay 1284
Smith R Liberal Pty r229 N W Main Bldg 5677
Smith Mrs R Gov Caucus Ofc 1st flr NW Main Bldg 4827
Smith R B Mines & Nthn Af 8th Flr Whitney Blk .1337
Smith R E Corrctnl Ser 4th flr 454 Univ Ave 4368
Smith R W Revenue r221 Frost Bldg N 7871
Smith R W Crt House Metro 361 University 7351
Smith Mrs S Ont Hous Corp 101 Bloor St W 966-3600
Smith S Land Titles 100 Queen W 7559
Smith T D Prov Aud R504 The Frost Bldg 1397
Smith T R Labour 8 York 4104
Smith W Ont Dev Corp 8th Flr 950 Yonge 5471
Smith W Revenue 3FLS The Frost Bldg 2953
Smith W G Soc & Fam Serv 6th Flr Hepburn Blk .5107
Smith W H Lands & For 5321 Whitney Blk 1601
Smith W L Health 10th Flr 1 St Clair W 2401
Smith W R Hwys Lab Downsvw 3654
Smithies Mrs M H Soc & Fam Serv 5th Flr Hepburn Blk 6629
Smithson W Revenue 6fls The Frost Bldg 2923
Smuda Mrs I Pub Trustee 5th Flr 145 Queen W 362-1331
Smyth C A Revenue 3fls The Frost Bldg 1515
Smyth Miss G Corrctl Serv R203 434 Univ Ave 4357
Smyth T E E M B R408 67 College 4386
Snapp H Labour 74 Victoria St 5251
Snelgrove Miss M J O H S C 2195 Yonge ..482-1111
Snell R R Ont Hous Corp 2nd Flr 188 Univ Ave ..6369
Snell W J Cemeteries Br 4th Flr 555 Yonge St 6611
Sneyd P R Revenue 3rd Flr The Frost Bldg 5479
Snider Dr E P Health 2nd Flr 880 Bay 7076

Snider J W Pub Works 185 Judson 80174
Snikeris E V Hwys Admin Downsvw 3679
Snook L G Hwys Admin Downsvw 3629
Snow Dr G Corrctnl Ser Ourland Ave 255-0821
Snyder G M Insce 6th Flr 555 Yonge 4247
Soady N C Labour 8 York 4104
Soares H Prov Crt Crimnl 60 Queen W 7515
Sobanski A A O W R C 6th Flr 40 St Clair W ..6991
Sobel A Ont Dev Corp 6th Flr 950 Yonge 6561
Soley Miss B Educ 789 Don Mills 429-3800
Solman H L Labour 74 Victoria St 4135
Solomou Mrs T Mun Affairs 10th flr 801 Bay 4992
Soloviov Mrs J Educ 85 Eglinton E 6315
Solway S Treas Board 5TFS The Frost Bldg 6265
Solymos J Dept Of Justice 16th Flr 18 King E 6618
Somer M Mun Affairs 4th flr 801 Bay 7035
5somer M Mun Affairs 4th Flr 801 Bay 7035
Somer R Dept Of Justice 18th Flr 18 King E 5184
Somers D Fin & Com Affs 4th flr 555 Yonge St ..5504
Sommacal S M Health 2nd Flr 880 Bay 4091
Sonoda W Treas & Econ 6th flr Frost Bldg N 5195
Sookdeo Miss L Soc & Fam Serv 6th Flr
Hepburn Blk 5214
Sopha E Liberal Pty r221 N W Main Bldg 5687
Sorby C J Mun Affairs 9th flr 801 Bay 7167
Sorensen Mrs J Soc & Fam Serv 7th Flr
Hepburn Blk 4882
Sorflaten A G Agric & Food 4th Flr 1200 Bay 1064
Sorokoski R Pub Works 10th Flr Ferguson Blk 6714
Sorotchinsky A Hwys Admin Downsvw 3629
Sosney Mrs L A Hwys Lab Downsvw 3684
Sosnovich Mrs L Corrctl Serv R302 434 Univ Ave 6601
Soste E Pub Works 12th Flr Ferguson Blk 6323
Sotnick Mrs M Soc & Fam Serv 6th Flr
Hepburn Blk 2344
Sotnyk B Hwys Admin Downsvw 3238
Soucie E J Labour 44 Victoria St 4188
Soulis Mrs D Mines & Nthn Af R901 500
Univ Ave 1182
Southcott D Hwys 381 Main Bldg 2101
Spadaro Mrs L Trade & Dev 3FLR 950 Yonge 4305
Sparkes Mrs M Pub Works 185 Judson 80120
Sparks Mrs S Educ 94 Cumberland 6531
Sparling H A Ont Police Com 3rd Flr 505
Univ Ave 6071
Sparrow A G Lands & For 2nd Flr Whitney Blk 1473
Sparrow C Agric & Food BSMT 1200 Bay 2964
Sparrow Mrs S Civ Ser Dept 9th flr 151
Bloor W 5621
Speakman T B Fire Marshal 111 204
Richmond W 4861
Spearin C E Tourism & Inf 6th Flr 185 Bloor E ...5725
Spedding Mrs S M Educ 705 44 Eglinton 2605
Speer Miss F G Corrctnl Ser r308 434 Univ Ave ..5905
Speigel S Mun Board 8th Flr 123 Edward St 6508
Speirs V Revenue 3fls The Frost Bldg 1858
Speirs W B Pub Rec Archiv 14 Queens Pk Cr 4039
Spellem Mrs A Med Ser Ins Div 7 Flr 15
Overlea Blvd 482-1111
Spence C H Pub Works 13th Flr Ferguson Blk 6815
Spence C P Pub Works 13th Flr Ferguson Blk 6745
Spence G H Prov Aud 513 The Frost Bldg 1381
Spence H C Hwys Lab Downsvw 3206
Spence J Crt House Metro 361 Univ Ave 7255
Spence J Liberal Pty r224 N W Main Bldg 5676
Spence J W Soc & Fam Serv 5th flr Hepburn Blk 6629
Spence Mrs M H Transpt 3rd Flr Ferguson Blk 7168
Spencer A A Med Ser Ins Div 3rd Flr 15
Overlea Blvd 482-1111
Spencer D R Probation Serv 782 Dufferin 534-6311
Spencer R E Educ 44 Eglinton 5361
Spencer W G OWRC 5th Flr 40 St Clair W 1651
Spender J O Treas & Econ 880 Bay 6th flr 2774
Spenst P G O W R C 6th Flr 135 St Clair W 6965
Speranzini J D Labour 8 York St 4104
Spice J Pub Works 10th Flr Ferguson Blk 2806
Spicer S Computer Serv 1B45 Mcdonald Blk 1795
Spickett F W Hwys Admin Downsvw 3127
Spindloe C T Prov Sec Ctzshp r 450 Main Bldg 2043
Spink A Revenue R211 The Frost Bldg 2591
Spires Mrs D H Suprm Crt 145 Queen St W 5582
Spittal L A Mun Affairs 7th Flr 801 Bay 2321
Spong H V Prov Crt Crimnl 60 Queen W 7523
Spooner Dr C M Soc & Fam Serv 5th Flr
Hepburn Blk 5103
Spooner Miss J M Mun Affairs 4th flr 801 Bay ...7031
Spooner Miss M Mun Affairs 6th flr 801 Bay 5780
Spraggett Miss D A Health 1st Flr Macdonald Blk .6751
Spring G W Educ 44 Eglinton W 5629
Spry G D Educ 2nd Flr 44 Eglinton W 5624
Spyra J Justice 15 Flr 18 King E 4291
Squires R Labour 74 Victoria St 4166
St Denis G C Pub Works 12th Flr Ferguson Blk 6323
St John J B Educ 2nd Flr 44 Eglinton W 5427
St Louis Mrs S Agric & Food 1200 Bay St
10th Flr 1056
St Onge Mrs V Lands & For 5623 Whitney Blk 1271
St Rose Haynes Mrs J I Educ 5th Flr 20
Eglinton E 4878
Stacey J W Transpt 1st Flr Macdonald Blk 1533
Stadelman Mrs A Tourism & Inf 7th Flr 185
Bloor E 4011
Stafford Miss N Probation Serv 2611 Eglinton
Ave W 651-5480
Staff Mrs D A Fin & Com Affs 9th flr 555
Yonge St 5151
Stahl K Mines & Nthn Af 1302 Whitney Blk 1314
Stairs M Pub Works 8th flr Ferguson Blk 1411
Stamm G Treas & Econ 6th Flr 880 Bay 7081
Stammers Mrs D Educ 14th Flr 789
Don Mills 429-3800
Stamp Mrs V Treas & Econ 880 Bay 6th flr 6341
Stamper E A Hwys 91 Arrow Rd 742-8757
Standing Miss D Health Resources Rd 3165
Standish A M Mun Affairs 2nd Flr 801 Bay 4776
Stanford T M Soc & Fam Serv 85 Eglinton E 5439
Stanley G R Probation Serv 1719 Lawrence E 751-9042
Stanley W E Revenue 2FLS The Frost Bldg 1788
Stannah A R Probation Serv 2nd flr 443
Univ Ave 6491
Stanojevic Mrs P S Health 10th Flr Hepburn Blk ...5021
Stanto Mrs D Mun Affairs 6th flr 801 Bay 5784

Stapells A A Reg & Exam 5th Flr 555 Yonge St ..2504
Stapleford Miss E Soc & Fam Serv 7th Flr Hepburn Blk 5095
Staples Mrs E Health 7th Flr Hepburn Blk 5072
Staples F E Health 7th Flr Hepburn Blk 2441
Stapley Mrs M Soc & Fam Serv 5th Flr Hepburn Blk 5003
Starink E N Reg & Exam 5th Flr 555 Yonge 4241
Stark Hon H A Suprm Crt 361 Univ Ave 363-4101
Starkman Mrs R Educ 3rd Flr 1 St Clair W 6126
Starr E A Agric & Food 8th Flr 1200 Bay 1091
Starr G F Labour 8 York 6101
Starr P L Probation Serv 311 Jarvis 924-0631
Start Mrs Y Educ 1152 Bay 2657
Stascu Miss D B Pub Trustee 602 145 Queen W 362-1331
Stasiuk J O W R C 7th Flr 135 St Clair W 6967
Stauf Mrs H Justice 16 Flr 18 King E 6618
Staunton M J Prov Aud R502 The Frost Bldg 7510
Stebbings E F Lands & For 5334 Whitney Blk 2778
Stedman R A Revenue 211 The Frost Bldg 2591
Steedman Mrs L Labour 8 York St 6121
Steele J R Agric & Food 7th flr 1200 Bay 7661
Steele Mrs L Trade & Dev 4FLR 950 Yonge 4347
Steele L W Educ 3rd Flr 44 Eglinton W 5635
Steen D F Mun Affairs 2nd Flr 801 Bay 4776
Steeves Miss M S Mun Affairs 6th flr 801 Bay ...5789
Steggles W A O W R C 5th Flr 135 St Clair W 6141
Steinberg A H Treas Board 7th flr Frost Bldg S ...6357
Steinberg Mrs I G Hwys Lab Downsvw 3255
Steinhards E Hwys Cent Downsvw 3137
Steinhaver D Educ 44 Eglinton W 2060
Stelzer Mrs C Tourism & Inf 6th flr 185 Bloor E ..4024
Stennett J D Educ 951 Carlaw 461-6351
Stephen A G O W R C 5th Flr 40 St Clair W 1651
Stephen J R Hwys Adm Dwnsvw 3341
Stephen J S Educ R711 44 Eglinton W 2617
Stephen Mrs K J Mun Affairs 8th flr 801 Bay 2192
Stephens Mrs B Crt House Metro 361 University ...7491
Stephens Mrs C Crt House Metro 361 University ...7372
Stephens F I Revenue 2nd fl Frost Bldg S 1540
Stephens Mrs L Mun Affairs 12th flr 801 Bay 6934
Stephenson I Revenue 4th Flr The Frost Bldg 2971
Stephenson Miss V Probation Serv 443 University Ave 6491
Sterk R A Hwys Lab Downsvw 3282
Stermac A G Hwys Lab Downsvw 3282
Stermsek Mrs E A Health 11th Flr Hepburn Blk 5079
Stevens Miss A Fin & Com Affs 9th flr 555 Yonge St 5181
Stevens G T Mines & Nthn Af 1606 Whitney Blk .6139
Stevens J Soc & Fam Serv 7th flr Hepburn Blk 1818
Stevens J C Fire Marshal 408 204 Richmond W ..4855
Stevens J H Educ 40 Eglinton E 2692
Stevens M S Transpt 8th Flr Ferguson Blk 2007
Stevens Mrs T J Mun Affairs 12th Flr 801 Bay ...6926
Stevenson D W Treas & Econ 6FLS The Frost Bldg 1020
Stevenson R R Hwys 881 Bay St 2148
Stewardson Miss A Hwys Admin Downsvw 3485
Stewart Mrs A V Mun Affairs 8th Flr 801 Bay 6941
Stewart Mrs B J Lands & For 4324 Whitney Blk ..2761
Stewart Hon C D Suprm Crt 361 Univ Ave 363-4101
Stewart Miss D M Dept Of Justice R340 Main Bldg 2841
Stewart Miss E Trade & Dev 4flr 950 Yonge 5701
Stewart E E Educ r705 44 Eglington W 2605
Stewart G Health 10th Flr Hepburn Blk 4074
Stewart G L Educ 6th Flr 55 Eglinton E 4503
Stewart H Lands & For 6406 Whitney Blk 2701
Stewart Mrs J Fin & Com Affs 9th flr 555 Yonge St 6389
Stewart J Transpt 6th Flr Ferguson Blk 2217
Stewart J D Trade & Dev 3FLR 950 Yonge 4303
Stewart J S Sec Com 8th flr 555 Yonge St 1261
Stewart K N Ont Science Ctr 770 Don Mills ..429-4100
Stewart L J Transpt 5th Flr Ferguson Blk 2187
Stewart Miss M A Ont Dev Corp 8th Flr 950 Yonge 7051
Stewart Dr M H Health 2nd Flr 880 Bay 7091
Stewart Miss M L Hwys Lab Downsvw 3066
Stewart Mrs M L O W R C 11th Flr 135 St Clair W 6981
Stewart P A Lands & For 4631 Whitney Blk 6914
Stewart Mrs P A Suprm Crt 145 Queen St W 5580
Stewart R C Health 9th Flr Hepburn Blk 6210
Stewart R C O W R C 10th Flr 135 St Clair W .6346
Stewart Hon W A Agric & Food 12th Flr 1200 Bay 1041
Stewart W A Hwys Cen Dwnsvw 3474
Stickle F E Hwys Admin Downsvw 3574
Stiebert H Labour 8 York 6101
Stiff J Mines & Nthn Af 2332 Whitney Blk 1345
Stiff L T Pub Trustee 704 145 Queen W 362-1331
Stillwell R G Hwys Admin Downsvw 3551
Stilwell J R Hwys Adm Dwnsvw 3249
Stimson Mrs M R Hwys Admin Downsvw 3614
Stinson G Ont Hous Corp 170 Univ Ave 366-9141
Stinson Mrs M Agric & Food 3rd Flr 1200 Bay 1064
Stinson Mrs T R Mun Affairs 8th flr 801 Bay 6941
Stirling A F Educ 1152 Bay 6448
Stirling R J Educ 2nd Flr 44 Eglinton W 5348
Stitt N E Hwys Cent Downsvw 3438
Stitt Mrs P Univ Affs 7th Flr 481 Univ Ave 1565
Stobart E Energy Res 4th flr 880 Bay 5068
Stock L W Hwys Cent Downsvw 3279
Stock R B E M B R424 67 College 4377
Stocker Mrs A M Educ 6th Flr 44 Eglinton W 2228
Stockley G Health 2nd Flr 880 Bay 4091
Stocks J H Labour 74 Victoria 5251
Stockton G H Pub Works 10th Flr Ferguson Blk 1121
Stockus R J Revenue 4th Flr The Frost Bldg 2945
Stoddart G W Transpt 301A 67 College 1842
Stoddart J A Mines & Nthn Af 1610 Whitney Blk 4471
Stokes F Justice 15 Flr 18 King E 4291
Stokes J E New Dem Pty r215 N W Main Bldg ..5926
Stokes K Pub Works 155 Judson 80171
Stolarski C Z Hwys Admin Downsvw 3516
Stolarski T Hwys Admin Downsvw 3506
Stolte K W Educ 40 Eglinton E 2063
Stone A N Justice r328 Main Bldg 2841

Stone G Hwys Lab Downsvw 3231
Stone G D Pub Works 12th Flr Ferguson Blk 6323
Stone H E Hwys 3rd Flr Lab Downsvw 3071
Stone J R Labour 44 Victoria St 4188
Stonehouse W Labour 12th Flr 44 Victoria 4121
Stoodley G Justice 17th flr 18 King E 5793
Storey J W Educ 3rd Flr 2025 Sheppard E ...491-0330
Storey N Hwys Cent Downsvw 3135
Storey V H Crt House Metro 361 University 7415
Storton Mrs E M Spkrs Ofc 193 Main Bldg 2331
Stothers Mrs M E Labour 11th Flr 44 Victoria 4288
Stouffer D Treas Board 5th flr Frost Bldg S 6261
Stoutenberg D R Hwys Cent Downsvw 3415
Stow W L Treas & Econ The Frost Bldg 4746
Stoyanoff M Hwys Admin Downsvw 3492
Strachan C N Hwys Admin Downsvw....3551
Straight W A Lands & For 4632B Whitney Blk 6914
Strain R Hwys Admin Downsvw 3551
Straka M K Educ 6th Flr 55 Eglinton E 6157
Strang Miss J Agric & Food 9th flr 1200 Bay 7701
Stransman Miss J Liberal Pty r218 N W Main Bldg 5869
Strauss E F Treas Board 7FLS The Frost Bldg 6337
Streater J B E M B R411 67 College 4385
Street Mrs A L Hwys Admin Downsvw 3423
Street J Justice 15th Flr 18 King E 1135
Street J Revenue B35S The Frost Bldg 2950
Street W A Prov Aud 505 The Frost Bldg 1395
Street W A Hwys Admin Downsvw 3528
Stretton J H Hwys Cent Downsvw 3137
Stride W G Insce 6th Flr 555 Yonge 2501
Stringer Mrs G Prov Aud R504 The Frost Bldg 1397
Stroud J M E M B r403 67 College 4381
Stroud Mrs V W Labour 74 Victoria 5863
Strozyk H Energy Brd R620 790 Bay 2851
Stuart Mrs A M Revenue 4th Flr The Frost Bldg ...2945
Stuart J A L L B O 55 Lakeshr Bl E 4691
Stubbs Miss C A Trade & Dev 5flr 950 Yonge 5711
Stucker Miss E Health 9th Flr Hepburn Blk 5061
Stundzia B O W R C 401 & Islington 3022
Stuparick A Press Gal 3rd Flr Main Bldg 2241
Stupart R Ont Hous Corp 5th Flr 188 Univ Ave 5286
Sturge Mrs R Hwys Lab Downsvw 3286
Sturgeon B F Hwys Admin Downsvw 3551
Sturgeon Miss M B Trade & Dev 7th Flr 1 St Clair W 5331
Sturmey Miss V Crt House Metro 361 University ...7369
Styga C B Soc & Fam Serv 5th flr Hepburn Blk ...5015
Styles T W Hwys Admin Downsvw 3131
Styrmo V N Pub Rec Archiv 14 Queens Pk Cr 4021
Subrahmanyan Dr T P Health Resources Rd 3187
Suckling D G Treas & Econ 7th flr Frost Bldg S ..7030
Sue Miss A Transpt 3rd Flr Ferguson Blk 2571
Sukman E Hwys Admin Downsvw 3310
Sulavella A Hwys Cent Downsvw 3415
Sulkko F G Clk of Leg Assm r472 Main Bldg 4708
Sullivan Miss A E Agric & Food 10th Flr 1200 Bay 1058
Sullivan G V Treas & Econ 7th Flr 880 Bay 7066
Sullivan Mrs H I Educ 5th Flr 20 Eglinton E 1032
Sullivan Miss M A Hwys 381 Main Bldg 2101
Sullivan T Crt House Metro 361 University 7359
Sumiya Y Treas & Econ 4th flr Frost Bldg N 5037
Summerskill P Educ 5th Flr 151 Bloor W 5377
Sumpter A H Probation Serv 2nd flr 443 Univ Ave 6491
Sun S Mines & Nthn Af 9th Flr 500 Univ Ave 4641
Sun W C Cent Of For Sc 8 Jarvis 2561
Sunahara W T Educ 559 Jarvis 6256
Sunter R Educ 5th Flr 151 Bloor W 5377
Surridge Dr C T Corrctnl Serv 4th Flr 454 Univ Ave 4325
Susko J Justice 15 Flr 18 King E 6721
Suter A C Hwys Lab Downsvw 3282
Sutherland A T Mun Affairs 10th Flr 801 Bay 1520
Sutherland D H Mun Board 8th Flr 123 Edward St 5691
Sutherland Miss J Lands & For 6620 Whitney Blk 2738
Sutherland K M Pension Comm r210 450 Univ Ave 2961
Sutherland Dr R B Health 10th Flr 1 St Clair W ..6375
Sutherns J S Hwys Cen Dwnsvw 3581
Sutton H A Educ 4th Flr 1 St Clair W 2621
Sutton Miss K Health 2nd Flr 880 Bay 7181
Swadron B Health 10th Flr Hepburn Blk 2574
Swadron I Pub Works 11th Flr Ferguson Blk 1279
Swaile A B Hwys Admin Downsvw 3259
Swain S Revenue 2ndflr Frost Bldg S 2907
Swain W S Hwys Cen Dwnsvw 3321
Swan Mrs H L Tourism & Inf 6th Flr 185 Bloor E 5725
Swanston E T Treas & Econ 6FLN The Frost Bldg 2922
Swanstrom A E Lands & For 4621 Whitney Blk 4251
Swatman N U Mun Affairs 3rd flr 801 Bay 7044
Swatridge L A Educ 3rd Flr 2025 Sheppard E 491-0330
Sweeney E J Educ 44 Eglinton W 5832
Sweeney V G Pub Works 9th Flr Ferguson Blk 4805
Sweet J O W R C 5th Flr 135 St Clair W 6957
Sweeting Miss B Justice R223 Main Bldg 2821
Sweezey D E Mun Affairs 6th Flr 801 Bay 5781
Swerdfager J D Labour 74 Victoria 5851
Swindle W T Pub Works 18 Oakland 3055
Swinton T Hwys Admin Downsvw 3551
Switzer D A Pub Works 13th flr Ferguson Blk 4778
Swonarow Miss R Agric & Food 10th flr 1200 Bay 1056
Sword J A Pub Works 13th Flr Ferguson Blk 4778
Swords P J Hwys 61 City View 3671
Sworik F G Hwys Cent Downsvw 3432
Syed A H Mun Affairs 6th flr 801 Bay 7818
Syme J Hwys Cent Downsvw 3452
Symmonds A E O W R C 5th Flr 40 St Clair W 6986
Symons K E O W R C 6th Flr 40 St Clair W 6191
Syrnyk Miss D J Educ 40 Eglinton E 1238
Szabat Miss I Liberal Pty r223 N W Main Bldg 1486
Szabo G Z Treas & Econ 6th Flr 880 Bay 4281
Szabo Z Pub Works 10th Flr Ferguson Blk 2806
Szalonczay L B Transpt A304 67 College 1545
Szalowski Mrs E Prov Sec Ctzshp 5th Flr 20 Spadina Rd 2285
Szathmary Miss T E Mun Affairs 3rd flr 801 Bay .2257

Szczecinski M Probation Serv 2828 Bathurst 781-4109
Szego P Prov Sec Ctzshp 3rd flr 151 Bloor St W .5003
Szekeres J Hwys Admin Downsvw 3516
Szenasi A Hwys Lab Downsvw 3255
Szilagyi C Land Titles 100 Queen W 7548
Szilagyi T Pub Works 10th Flr Ferguson Blk 6718
Szivek J Health 10th Flr Hepburn Blk 5021
Szucs F Revenue 6FLS The Frost Bldg 6297
Szucs Miss J Civ Ser Dept 9th Flr 151 Bloor W ..1483
Szulc M Lands & For 4614 Whitney Blk 6091
Szulc M Civ Ser Dept 9th flr 151 Bloor W 1483
Szymanski H E Hwys Lab Downsvw 3282
Szymanski Mrs J Pub Rec Archiv 2nd Flr 875
Bay St 5879

T

Tabone J V Educ 4th Flr 44 Eglinton W 5383
Taciuk Mrs M Transpt 8th Flr Ferguson Blk 5411
Taggart G A Suprm Crt 145 Queen St W 363-4101
Tahmizian Miss S Justice 17th flr 18 King E 2894
Tai-Ten-Quee Mrs D Treas & Econ 252 Bloor
St W 6613
Taiabjee A Revenue 3fls The Frost Bldg 5909
Tait Miss S Justice 18th Flr 18 King E 2881
Tait S F Revenue 2nd Flr The Frost Bldg 4919
Takefman Miss S Educ 44 Eglinton W 2672
Talbot A Ont Hous Corp 3rd Flr 170
Univ Ave 366-9141
Talbot D H Revenue r214 Frost Bldg N 2596
Talbot Miss S Justice 17 Flr 18 King E 4509
Talbot W L O W R C 7th Flr 135 St Clair W 1655
Tammearu Mrs V Treas & Econ 6th flr Frost
Bldg N 2918
Tamulionis J Hwys Cent Downsvw 3431
Tanai G O W R C 401 & Islington 3008
Tanas D Treas & Econ 6th Flr 880 Bay 2471
Tandler H R Reg & Exam 5th Flr 555 Yonge St ...2504
Tang P S Mun Affairs 2nd flr 801 Bay 4776
Tangney J Trade & Devlpmt 4th Flr 950 Yonge 4392
Tannis E Univ Affs 7th Flr 481 Univ Ave 6563
Tansley Miss B V Sec Com 555 Yonge St 2865
Taplin D M Hwys Lab Downsvw 3692
Tappenden C W Treas & Econ 6th Flr 880 Bay 5451
Tar K W Treas & Econ 6th flr Frost Bldg S 6869
Tardif Mrs P A Fin & Com Affs 4th flr 555
Yonge St 4729
Tarling F A Pub Works 9th Flr Ferguson Blk 1364
Tarlton M F Labour 74 Victoria 5851
Tarvids K Labour 15th Flr 44 Victoria 4188
Tasker A J O W R C 7th Flr 40 St Clair W 6995
Tassie Mrs V Labour 74 Victoria 1537
Tate Mrs S Health 9th Flr Hepburn Blk 4462
Tatlican A Hwys Admin Downsvw 3574
Taverner Miss M Educ 789 Don Mills 429-3800
Tawfik N Revenue 3fls The Frost Bldg 4020
Taylor Mrs A Pub Works 13th Flr Ferguson Blk 7014
Taylor A M Mun Affairs 5th flr 801 Bay 1113
Taylor Miss A M Dept Of Justice 340 Main Bldg .2841
Taylor A R Pub Works 11th Flr Ferguson Blk 6674
Taylor A R Dept Of Justice 17th Flr 18 King E ...2560
Taylor Miss B Health 11th Flr Hepburn Blk 4261
Taylor Miss C J Health 10th Flr Hepburn Blk 6246
Taylor Miss C R Agric & Food 12th Flr
1200 Bay 1047
Taylor D E Probation Serv 2nd flr 443 Univ Ave ..6491
Taylor D F Mun Affairs 7th flr 801 Bay 1630
Taylor D R Mun Affairs 3RD 801 Bay 1430
Taylor Mrs E C Hwys Admin Downsvw 3588
Taylor E J Pub Works Lab Downsvw 3295
Taylor F J Ont Police Com 3rd Flr 505 Univ Ave .6071
Taylor G D Trade & Dev 3FLR 950 Yonge 4259
Taylor G E Educ 94 Cumberland 1126
Taylor Mrs G M Educ 14th Flr 789
Don Mills 429-3800
Taylor G W Educ 44 Eglinton W 2222
Taylor J Computer Serv 1B45 Macdonald Blk 1795
Taylor J Health 20 Vanley Cres 248-3084
Taylor Miss J C Hwys Lab Downsvw 3066
Taylor J M Lands & For 4613 Whitney Blk 2707
Taylor J R Reg & Exam 6th Flr 555 Yonge 2515
Taylor K Treas Board 22 College St 7901
Taylor L F Probation Serv 60 Queen St W 6527
Taylor L J Prov Crt Crimnl 60 Queen W 7541
Taylor L M Hwys Cent Downsvw 3432
Taylor L W Educ 3rd Flr 26 Breadalbane 2668
Taylor Miss R Mun Affairs 12th flr 801 Bay 6934
Taylor R Hwys Admin Downsvw 3631
Taylor Hon R C Prov Crt Crimnl 60 Queen W 7203
Taylor R M Pub Works 10th Flr Ferguson Blk 6714
Taylor S Hwys Lab Downsvw 3231
Taylor W C Educ 40 Eglinton E 5026
Taylor W O Mines & Nthn Af 9th Flr
Whitney Blk 1337
Taylor Miss Y A Lands & For 3618 Whitney Blk ..2785
Taynen J E Crt House Metro 361 University 7255
Teal R G Labour 74 Victoria 5375
Teasdale D N O H S C 2195 Yonge 482-1111
Teddiman W Health 8th Flr Hepburn Blk 2431
Teel Miss S Cent Of For Sc 8 Jarvis 2561
Teetzel C D Hwys Admin Downsvw 3221
Teetzel W B Hwys Admin Downsvw 3631
Teixeira Mrs F A Crt House Metro 361 University .7255
Teixeira J A Crt House Metro 361 University 7401
Telfer K F Educ 3rd Flr 2025 Sheppard E 491-0330
Telford A W Computer Serv 1B45 Macdonald Blk...1795
Telford J D Revenue r221 Frost Bldg N 7871
Temple Miss J Probation Serv 782 Dufferin 534-6311
Templeton Mrs D Prime Mins Ofc r285 Main Bldg 2298
Ten Hooven Miss A J Mun Affairs 6th flr
801 Bay 5506
Tench Miss R Mun Affairs 5th Flr 801 Bay 2330
Tench Mrs U M Civ Ser Dept 6th Flr 151
Bloor W 2453
Tenduf S W Transpt 3rd Flr Ferguson Blk 6671
Tennant W H Hwys Admin Downsvw 3571
Tennyson Miss J B Mun Affairs 6th flr 801 Bay ..7814
Tepperman Miss S F Mun Affairs 7th flr 801 Bay 1330
Terhune H R Insce 6th Flr 555 Yonge 4247
Terrio Miss K A Treas Board 5THS The
Frost Bldg 1727

Terry Miss O Mines & Nthn Af 9th Flr 500 Univ Ave 4641
Terry R D O W R C 5th Flr 135 St Clair W 6954
Tesmar B Educ 94 Cumberland 6531
Tesone Mrs M Treas & Econ 4th flr Frost Bldg N 2914
Thatcher J C Energy Res R180 Main Bldg 1995
Thayne J Crt House Metro 361 University 7255
Theodossiov T Justice 15 Flr 18 King E 6721
Theuss P U Ont Hous Corp 3rd Flr 188 Univ Ave 366-9141
Thibeault J M Labour 8 York 4104
Thibou Miss C A Mun Affairs 5th flr 801 Bay 1936
Thirumalai T Health Macdonald Blk 5204
Thom W F Educ 29 Gervais Dr 5971
Thomas A L OWRC 2575 Haines Rd Miss 270-1451
Thomas Mrs D Crt House Metro 361 University 7275
Thomas D A Energy Res 4th flr 880 Bay 5068
Thomas Mrs G Soc & Fam Serv Hepburn Blk 4231
Thomas G H Hwys Lab Downsvw 3645
Thomas G H Pub Works 10th Flr Ferguson Blk 6714
Thomas Mrs I B Hwys Cent Downsvw 3321
Thomas J Labour 8 York St 6101
Thomas Mrs K O W R C 401 & Islington 248-3421
Thomas Miss P Treas & Econ 6th Flr 880 Bay 5451
Thomas R A Educ 3rd Flr 44 Eglinton W 2686
Thomas R W Hwys Lab Downsvw 3231
Thomas S A Crt House Metro 361 Univ Ave 7415
Thomas W A Labour 74 Victoria 5858
Thompson A L Ont Science Ctr 770 Don Mills 429-4100
Thompson B H Hwys CENT Downsvw 3374
Thompson C N Soc & Fam Serv 5th Flr Hepburn Blk 5103
Thompson D Pub Works 13th Flr Ferguson Blk 5822
Thompson Miss D M Civ Ser Dept 6th Flr 151 Bloor W 6081
Thompson E Crt House Metro 361 University 7351
Thompson Hon E G Suprm Crt 361 Univ Ave .363-4101
Thompson Mrs E L Corrctl Serv R300 434 Univ Ave 4344
Thompson Miss E M Agric & Food 9th Flr 1200 Bay 2411
Thompson G R Corrctnl Serv R502 434 Univ Ave .5795
Thompson H V Transpt 3rd flr Ferguson Blk 5413
Thompson Miss J L Corrctnl Ser r309 454 Univ Ave 6075
Thompson J W Trade & Dev 950 Yonge 5466
Thompson K S Work Comp Bd 90 Harbour 362-3411
Thompson Miss L Cent of For Sc 8 Jarvis 2561
Thompson L A Mun Affairs 9th Flr 801 Bay 2474
Thompson L D Justice 14 Flr 18 King E 2552
Thompson Mrs M A Ont Dev Corp 6th Flr 950 Yonge 4622
Thompson M A Insce 6th Flr 555 Yonge 2550
Thompson N L Hwys Cent Downsvw 3321
Thompson Miss P Ont Science Ctr 770 Don Mills 429-4100
Thompson R A Reg & Exam 5th Flr 555 Yonge 4241
Thompson R E Hwys Admin Downsvw 3551
Thompson Mrs R F Justice 15th Flr 18 King E 6721
Thompson Miss W Trade & Dev 4flr 950 Yonge 4347
Thompson W D Pub Works 2B18 Macdonald Blk ..6902
Thompson W H Mun Board 8th Flr 123 Edward St 1920
Thompson W M Labour 44 Victoria St 7161
Thomson D W Energy Res 5th Flr 880 Bay 5965
Thomson Mrs G OWRC Hwy 401 & Islington 3046
Thomson Dr J E Mines & Nthn Af 2326 Whitney Blk 1321
Thomson J R Educ 44 Eglinton W 2450
Thomson Miss L Educ 6th Flr 55 Eglinton E 6161
Thomson L M Hwys Cent Downsvw 3115
Thomson R A O W R C 9th Flr 135 St Clair W .1296
Thomson T D Regstr Gen 2nd Flr Macdonald Blk ..2026
Thomson Mrs U G Mun Affairs 9th flr 801 Bay ...5189
Thomson W M Pub Works 12th flr Ferguson Blk ..1152
Thorne D D Crt House Metro 361 University 7351
Thorne M G OWRC 2575 Haines Rd Miss 270-1451
Thorne Mrs V Prov Sec Ctzshp 3rd f 151 Bloor St W 7825
Thornes R E Ont Hous Corp 3rd Flr 188 Univ Ave 1810
Thornhill A C Soc & Fam Serv 5th Flr Hepburn Blk 5103
Thornley H J Hwys 881 Bay 2148
Thornley N Mines & Nthn Af 26 Breadalbane 7577
Thornton D H Justice 16 Flr 18 King E 7502
Thornton G H Sec Com 555 Yonge 4625
Thorpe C Pub Rec Archiv 14 Queens Pk Cr 4021
Thurston H S Ont Police Com 3rd Flr 505 Univ Ave 6071
Thurston P C Mines & Nthn Af 100Z 67 College ..1827
Thurston W A Lands & For 3615 Whitney Blk 2785
Tice Miss E M Mun Affairs 12th Flr 801 Bay 1673
Tice N L Land Titles 100 Queen W 7553
Tidbury O C Soc & Fam Serv 5th Flr Hepburn Blk 2371
Tidey Dr V L Health 11th Flr 1 St Clair W 4066
Tiede H F Hwys 226A Lab Dwnsvw 3688
Tiedke Mrs M Educ 1152 Bay 6524
Tiemann H H Lands & For 3618 Whitney Blk 2785
Tierney Miss E D Ont Dev Corp 6th flr 950 Yonge 6561
Tighe Miss A Trade & Dev 3FLR 950 Yonge 4303
Tighe D E Tourism & Inf 1075 Millwood E ...421-2462
Tilley W Pub Works 185 Judson St 80125
Tilt C R Lands & For 3335 Whitney Blk 2745
Timko J M O W R C 7th Flr 135 St Clair W 1655
Timleck R W Prov Aud R506 The Frost Bldg 5291
Timmerman N W E M B R426 67 College 4375
Timmerman W D Trade & Dev 5th Flr 950 Yonge 5711
Timmins G Land Titles 100 Queen W 7280
Timpson J Soc & Fam Serv 7th Flr Hepburn Blk ...4885
Tims N A Pub Works 9th Flr Ferguson Blk 1167
Tindal Mrs C Treas Board 22 College St 7901
Tinker Hon S G Prov Crt Crimnl 60 Queen W 7266
Tinkler Mrs K A Treas & Econ 216N The Frost Bldg 5657
Titterington Miss J Health 1st Flr 880 Bay 4075
Titus Miss E Pub Rec Archiv 14 Queens Pk Cr 4030
Tjoelker H Lands & For 3320 Whitney Blk 2745
Tobias L M O W R C 4th Flr 135 St Clair W 6961
Tocher B Fin & Com Affs 4th flr 555 Yonge St ...6551

Tocher Mrs J Ont Science Ctr 770 Don Mills .429-4100
Toda A Health 8th Flr Hepburn Blk 5915
Todd C Revenue 4th Flr The Frost Bldg 2994
Todd H Health 11th Flr 1 St Clair W 4066
Tollett Mrs A Crt House Metro 361 University 7405
Tolson D S O W R C 10th Flr 135 St Clair W ..6975
Toma Dr S Health Resources Rd 3166
Tomchak M Soc & Fam Serv 4th flr Hepburn Blk ..5131
Tomini M Hwys Adm Dwnsvw 3310
Tomkins D Educ 7th Flr 94 Cumberland 2631
Tompkins L G Agric & Food 7th flr 1200 Bay 7661
Toms R M Lands & For T12 Whitney Blk 5318
Toner Mrs F M Ont Science Ctr 770
Don Mills 429-4100
Tonkin F P O W R C 5th Flr 40 St Clair W 6983
Tonkin H W O W R C 12th Flr 135 St Clair W .1027
Tonna Mrs V Crt House Metro 361 University 7401
Tonner J Labour 44 Victoria St 4188
Toole M Transpt 6th Flr Ferguson Blk 1226
Tooley Miss E H Health 7th Flr Hepburn Blk 5075
Toombs G Addictn Resrch 2nd flr 33
Russell St 595-6046
Tooze Mrs J Treas & Econ 4th flr Frost Bldg N ...5037
Torney D Educ R201 1669 Bayview 6378
Toroshenko Miss M Liberal Pty r219 N W
Main Bldg 2551
Tortolano Miss A Prov Aud 510 The Frost Bldg 1381
Toth J O W R C 6th Flr 135 St Clair W 6421
Totton Mrs R Probation Serv 2222 Eglinton
Ave E 751-2138
Tough Miss G Labour 8 York 4148
Tough Mrs G A Educ 505 Univ Ave 6596
Toumayan Mrs V Educ 2nd Flr 44 Eglinton W 2311
Tovey P R Energy Res 5th Flr 880 Bay 2718
Towers D Treas Board 5th flr Frost Bldg S 6265
Town H H Educ 4th Flr 44 Eglinton W 2682
Townsend C H Revenue 2ND The Frost Bldg 1549
Townsend Miss M J Mines & Nthn Af 2617
Whitney Blk 4645
Towsley K Educ 3rd Flr 2025 Sheppard E 491-0330
Towstiak W Cent Of For Sc 8 Jarvis 2561
Toza M H O W R C 8th Flr 135 St Clair W 1647
Tozer Miss E J Educ 5th Flr 44 Eglinton W 5361
Trafford A Mun Affairs 5th Flr 801 Bay 2417
Trafford Mrs V E Educ 1152 Bay 2657
Train Mrs K L Ont Science Ctr 770
Don Mills 429-4100
Tranquada J A Pub Trustee 510 145
Queen W 362-1331
Transom Mrs L Insce 6th Flr 555 Yonge 2501
Travers-Griffin R Med Ser Ins Div 4 Fl
15 Overlea 482-1111
Traynor Mrs D L Mun Affairs 3rd flr 810 Bay 1694
Trbovich R G Ont Hous Corp 101 Bloor
St W 966-3600
Treadwell W Treas Board 7th Flr The Frost Bldg ...4473
Trebelco J B Hwys Admin Downsvw 3423
Tredett Mrs P Insce 6th flr 555 Yonge St 6551
Tree Miss P R Probation Serv 1719
Lawrence E 751-9042
Treleaven Mrs E I Health 8th Flr Hepburn Blk 5033
Tremblay P J Mines & Nthn Af 2332
Whitney Blk 1345
Tremeer D J Treas Board 7th Flr The Frost Bldg ..5991
Trenton P N Revenue 3fls The Frost Bldg 4040
Trestik J J Hwys Admin Downsvw 3341
Tretjakoff A Hwys Admin Downsvw 3541
Trewin G R O W R C 6th Flr 135 St Clair W 1491
Trewin M D Mun Affairs 3rd Flr 801 Bay 2204
Triantis D G Insce 6th Flr 555 Yonge 1761
Tribble J S Civ Ser Dept 6th Flr 151 Bloor W 6086
Tribe A J Probation Serv 443 Univ Ave 6434
Tribe R W HIRB 7 Overlea 482-1111
Trimble T H O P P R210 125 Lakeshr E 4416
Trimmer Mrs E Probation Serv 4198
Dundas W 233-1197
Trimmer Miss R Probation Serv 443 Univ Ave 6434
Triplett Miss B Lands & For 4618 Whitney Blk 1258
Tristram T Insce 6th Flr 555 Yonge 1761
Tristram Mrs W Ont Dev Corp 6th Flr 950 Yonge .4622
Trivett G S Energy Res 4th flr 880 Bay 5895
Trommelen J Health 7th flr 7 Overlea 482-1111
Trott Mrs G Health 11th Flr Hepburn Blk 4261
Trotter Miss E Hwys Adm Dwnsvw 3621
Trotter J Liberal Pty r223 N W Main Bldg 1486
Trotter Miss K Health 9th Flr Hepburn Blk 4462
Troughton H F Pub Works 11th Flr Ferguson Blk ..6674
Trowell N F Mines & Nthn Af 11FL Whitney Blk ..7046
Trowse D O Revenue 4thflr Frost Bldg S 7511
Trubic J Treas Board 5th flr Frost Bldg S 6261
Trudeau Miss A A Pub Trustee 721 145
Queen W 362-1331
Truman Mrs A Educ 1st Flr 1 St Clair W 2600
Trumbell Mrs M G Official Guard 5th 123
Edward St 1882
Trupp R Land Titles 100 Queen W 7556
Tubb Miss C P Lands & For 2633 Whitney Blk 6511
Tuck C Pub Works 178 Queensquaye 6034
Tuck G D Health 11th Flr Hepburn Blk 6237
Tuck M W Justice 14th flr 18 King E 4223
Tucker A S Justice r330 Main Bldg 2854
Tucker Mrs M Transpt 4th Flr Ferguson Blk 1435
Tucker R E Soc & Fam Serv 6th Flr Hepburn Blk ..5142
Tuckett D Mun Affairs 8th Flr 801 Bay 6941
Tudor D Revenue 6th Flr The Frost Bldg 6296
Tuemer Dr A Mines & Nthn Af 7th Flr
Whitney Blk 1337
Tuer P F Revenue 6fls The Frost Bldg 2923
Tuersley Mrs H Reg & Exam 5th Flr 555
Yonge St 4241
Tuffrey Mrs L O W R C 14th Flr 135 St
Clair W 2531
Tufts R W O W R C 401 & Islington 3041
Tulk C Hwys Admin Downsvw 3531
Tulloch H R Pension Comm R210 454 Univ Ave ..2961
Tulloch Mrs R Dept Of Justice 15th Flr 18
King E 1135
Tumasz W Mun Affairs 4th flr 801 Bay 7035
Tumbokon Miss N S Insce 6th Flr 555 Yonge 4247
Tunnicliff T Lands & For 4319 Whitney Blk 2764
Turcotte W Soc & Fam Serv 85 Eglinton E 1331
Turman H D Ont Dev Corp 8th Flr 950 Yonge 7051

Turnbull J Fire Marshal 520 204 Richmond W 4846
Turner Miss A Labour 8 York 4101
Turner B Hwys Admin Downsvw 3248
Turner D W Hwys Cent Downsvw 3461
Turner E W O W R C 10th Flr 135 St Clair W ..6975
Turner G Crt House Metro 361 Univ Ave 7314
Turner Mrs G Crt House Metro 361 University 7251
Turner Mrs G J Hwys 133B Lab Dwnsvw 3241
Turner Mrs J Prov Aud R504 The Frost Bldg 1397
Turner J G Pub Works 16 Grosvenor 6811
Turner Mrs K Treas & Econ 5THS The Frost Bldg .1731
Turner K B Lands & For 5613 Whitney Blk 2781
Turner Mrs L T Hwys Lab Downsvw 3201
Turner R A Probation Serv 2481 Kingston Rd .267-5514
Turner S D Consmr Prot Div 5th Flr 555 Yonge 6477
Turton J C Hwys Gar Downsvw 3302
Turton R Labour 44 Victoria 4125
Tutty J Labour 74 Victoria 5251
Tweed W W Lands & For 4617 Whitney Blk 2707
Twigg Miss B Soc & Fam Serv 204 Richmond W .2394
Twiss Dr D J O H S C 2195 Yonge 482-1111
Tyhurst L S Hwys Lab Downsvw 3355
Tynkkynen V Hwys Cent Downsvw 3302
Tyreman Mrs F Health 20 Vanley Cres 3084
Tysall J Treas & Econ 6th flr Frost Bldg S 6869

U

Udall Mrs P E Lands & For 4625A Whitney Blk ...6914
Uden Mrs V A Crt House Metro 361 University 7359
Udvari M J Hwys Cent Downsvw 3432
Underdown J Hwys 90 Floral 3559
Underwood D C Hwys Lab Downsvw 3252
Unsal S O W R C 6th Flr 135 St Clair W 6421
Unwin T I Labour 74 Victoria 6462
Upfield G F E M B r410 67 College 4388
Upper J Health 11th Flr Hepburn Blk 2231
Urbanowicz A Hwys Admin Downsvw 3506
Urquhart D W Educ 94 Cumberland 6698
Urquhart K T Prov Crt Crimnl 60 Queen W 7541
Urquhart Dr R G Agric & Food 6th Flr 1200 Bay ..5841
Uttamchandani V Mun Affairs 9th flr 801 Bay 6850

V

Vacca Miss M Revenue 2nd Flr Frost Bldg S 5932
Vaccari L Revenue 319N The Frost Bldg 7767
Vagners Dr V J Mines & Nthn Af 9th Flr 500 Univ Ave 1183
Vajdic Mrs A H O W R C 401 & Islington ..248-3047
Vale N A Educ 4th Flr 1 St Clair W 6126
Vale Miss V E Pub Trustee 501 145 Queen W 362-1331
Valentin S Treas & Econ 4th flr Frost Bldg N 6784
Valikoff Miss D Mun Affairs 10th flr 801 Bay 6171
Valin E J Health 11th Flr Hepburn Blk 2231
Valladares Mrs U Corrctnl Ser r202 434 Univ Ave .5811
Vallance H Ont Science Ctr 770 Don Mills 429-4100
Valuks Mrs L Educ 94 Cumberland 6532
Van Mrs A Educ 1152 Bay 7321
Van Dusen T M Lands & For 5318 Whitney Blk ...5134
Van Every Miss M Pub Recd & Arch 14 Queens Pk Cr 4039
Van Monsjou L J Computer Serv 7th flr Mowat Blk 4262
Van Toen G Computer Serv 7th flr Mowat Blk 6893
Van't Hof P Pub Works 10th flr Ferguson Blk 6718
Vanalstyne A Educ 2nd Flr 94 Cumberland 6531
Vanarkadie M G Pub Works 185 Judson 80131
Vanbeilen E Hwys Admin Downsvw 3679
Vanbetlehem G Pub Works 11th Flr Ferguson Blk ..6674
Vanbodegraven A C Hwys Admin Downsvw 3141
Vance D J Lands & For 6333 Whitney Blk 5495
Vance W G O W R C 12th Flr 135 St Clair W ..1027
Vanderburgh W C Educ 6th Flr 44 Eglinton W 5372
Vanderkooy N OWRC 5th flr 135 St Clair W 6954
Vanderlip Mrs K Educ 14th Flr 789 Don Mills 429-3800
Vanderschilde S Land Titles 100 Queen W 6582
Vandervalk W Ont Science Ctr 770 Don Mills .429-4100
Vandervelden J L Hwys Admin Downsvw 3631
Vanek Hon D Prov Crt Crimnl 60 Queen W 7224
Vanesche H L O W R C 401 & Islington 3031
Vanevery A Mun Board 8th Flr 123 Edward St 1266
Vanfleet G L O W R C 7th Flr 135 St Clair W ..1655
Vanhorne C H Trade & Dev R704 950 Yonge 4315
Vanloenen Mrs S Treas & Econ r216 Frost Bldg N 6861
Vann Mrs P M Revenue 3fls The Frost Bldg 1076
Vanner J A Insce 6th Flr 555 Yonge 4247
Vanniewamerongen G Ont Science Ctr 770 Don Mills 429-4100
Vanroyen Miss A Crt House Metro 361 University ..7331
Vanveldhoven Dr M Health 9th Flr Hepburn Blk 4094
Varey L Hwys Lab Downsvw 3645
Varmazis N J Hwys Admin Downsvw 3423
Varty R J Mun Affairs 3rd flr 801 Bay 2467
Vass C Ont Science Ctr 770 Don Mills 429-4100
Vatistas Mrs A Educ 1st Flr 44 Eglinton W 4373
Vaughan Mrs P E Treas & Econ 7th Flr 880 Bay ..7066
Vautour Mrs S Crt House Metro 361 University 7415
Veal D M O W R C 401 & Islington 3011
Veale Miss K M Agric & Food 12th Flr 1200 Bay 2226
Veigel D H Hwys Cent Lownsvw 3432
Veitel Mrs O Probation Serv 1051 Pape 422-1110
Venator F R Consmr Prot Bur 1st Flr 555 Yonge St 6471
Venchiarutti L E O W R C 14th Flr 135 St Clair W 2531
Venkataraman K Health 7 Overlea 482-1111
Venn F A Tourism & Inf 5th Flr 185 Bloor E 4001
Venn G J Pub Works 11th Flr Ferguson Blk 6674
Venton J P Treas & Econ 6th flr Frost Bldg S 6869
Verbonac Miss J M Lands & For 4602 Whitney Blk 2796
Verdone Mrs E Treas Board 7THS The Frost Bldg 6337
Verge Mrs A Prov Sec Ctzshp r 411 N W Main Bldg 2021

Verma Dr D Health 11th Flr 1 St Clair W 4066
Vermont Miss E Health 10th Flr 1 St Clair W 4061
Verscheure R Hwys Admin Downsvw 3541
Veskimets M Civ Ser Dept 9th Flr 151 Bloor W ...1438
Vessel K Civ Ser Dept 9th Flr 151 Bloor W 5761
Vetere N A Prov Sec&ctzshp R407 Main Bldg ..... Nw .5325
Vickers F W Educ 6th Flr 44 Eglinton W 2673
Vidal Miss M M Educ 1152 Bay 6524
Viebrock I H Treas Board 7THS The Frost Bldg 6358
Vielrose W Hwys Admin Downsvw 3516
Viglasky Mrs M Hwys Lab Downsvw 3688
Viirland J O W R C 7th Flr 40 St Clair W 2105
Vila J J Tourism & Inf 185 Bloor E 5725
Villard S P O W R C 401 & Islington 248-3024
Villeneuve O F Prog Con Pty 118 NW Main Bldg.....4836
Vince A Justice 15th Flr 18 King E 4291
Vince G Prov Crt Crimnl 60 Queen W 7541
Vincent P T Hwys Lab Downsvw 3684
Vine L J Revenue 2nd flr Frost Bldg S 1540
Viner Miss L R Educ 44 Eglinton W 2222
Vingilis Dr J J Health 1st Flr 880 Bay 4075
Vipond Mrs L A Justice 2nd flr 505 Univ Ave 2867
Virtue J H Civ Ser Dept 10th Flr 151 Bloor W 5404
Virtue M E Hwys Cent Downsvw 3432
Visentin Mrs M Transpt 3rd flr Ferguson Blk 4542
Vitek A W L C B O 55 Lakeshr Bl E 4943
Vlassoff L T O W R C 401 & Islington 3008
Voege F A O W R C 14th Flr 135 St Clair W ...5115
Voelker H Pub Works 9th Flr Ferguson Blk 4805
Vogelsinger F Revenue 3fls The Frost Bldg 1095
Vogt J W O W R C 10th Flr 135 St Clair W 6346
Vokes R Hwys Cen Dwnsvw 3431
Vollbrecht E Labour 44 Victoria St 4188
Vollick R N Trade & Dev 5th Flr 950 Yonge 5711
Volpe Miss A Educ 4th Flr 44 Eglinton W 1341
Von Bremen U Cent Of For Sc 8 Jarvis 2561
Vongemmingen D Cent Of For Sc 8 Jarvis 2561
Vonkaufmann H Ont Science Ctr 770 Don Mills 429-4100
VonKaufmann Mrs G Justice 15 Flr 18 King E 6721
Vos Dr M A Mines & Nthn Af 9th Flr 500 Univ Ave 1182
Voskuil J F Ont Science Ctr 770 Don Mills 429-4100
Voute O Lands & For 5629 Whitney Blk 1271
Voyce Mrs I B Mun Affairs 5th Flr 801 Bay 2889
Vrancart R J Lands & For 3330 Whitney Blk 2745
Vrooman W T Corrctl Serv 454 Univ Ave 4351
Vroon Miss W Med Ser Ins Liv 7th fl 15 Overlea Blvd 482-1111
Vysatova Mrs O Treas & Econ 880 Bay 6th flr 2774

W

Waddell C A Pub Works 10th Flr Ferguson Blk 6517
Waddell J C Ont Dev Corp 6th Flr 950 Yonge 4622
Waddell R M O P P 160 Duncan Mill 6871
Wade F A Tourism & Inf 6th Flr 185 Bloor E 5727
Wade T Treas & Econ 880 Bay 6th flr 2774
Wadlow F W Health 9th Flr Hepburn Blk 6921
Wadwell K Pub Rec Archiv Cooksville 279-6120
Wagg D Regstr Gen 2nd Flr Macdonald Blk 2284
Wagg Miss D E Prov Sec&ctzshp 3rd Flr Main Bldg Nw 5261
Waghorne F E Lands & For 4321 Whitney Blk 1218
Wagner J Justice 86 Lombard 6006
Wainwright L Hwys Admin Downsvw 3276
Waisberg Hon C Prov Crt Crimnl 60 Queen W 7268
Waite Mrs D Pub Works 13th Flr Ferguson Blk 1365
Waite L Prov Aud r505N The Frost Bldg 1395
Waite Mrs M Health 9th Flr Hepburn Blk 5055
Waites K H Educ 44 Eglinton W 5638
Wakani Mrs J O W R C 401 & Islington 248-3050
Wakeham D Probation Serv 782 Dufferin 534-6311
Wakelin Mrs A J Corrctl Serv 4th Flr 454 Univ Ave 4368
Wakelin S R Hwys Admin Downsvw 3221
Wakim A S Sec Com 8th Flr 555 Yonge St 2871
Wald Mrs W Health Resources Rd 3101
Walden F A Lands & For 4620A Whitney Blk 4251
Walden W Hwys Admin Downsvw 3249
Waldriff D G Lands & For 4624 Whitney Blk 6917
Waldrum G H Educ 6th Flr 44 Eglinton W 2667
Walenius R M Educ 7th Flr 94 Cumberland 4089
Wales A E Pub Works 185 Judson 80167
Walker A R Consmr Prot Bur 1st Flr 555 Yonge ...6479
Walker C Health 7th Flr Hepburn Blk 6640
Walker C Labour 74 Victoria St 6841
Walker C C Insce 6th Flr 555 Yonge 4247
Walker C V Labour 74 Victoria 5854
Walker D Pub Works 9th Flr Ferguson Blk 2153
Walker Miss D A Civ Ser Dept 9th Flr 151 Bloor W 1531
Walker E M Transpt R303 67 College 1841
Walker Dr H D O H S C 2195 Yonge 482-1111
Walker H H Univ Affairs 7th flr 481 Univ Ave 4785
Walker I G Labour 74 Victoria 5854
Walker J Educ 1152 Bay 6448
Walker Mrs J Hwys Lab Downsvw 3286
Walker J A Pub Works 13th Flr Ferguson Blk 6745
Walker J H Educ 1152 Bay 6448
Walker J M Probation Serv 6979 Yonge 221-3474
Walker Mrs L Prov Sec Ctzshp r 411 N W Main Bldg 2021
Walker M Lands & For 4615 Whitney Blk 6091
Walker Mrs M Agric & Food 4th Flr 1200 Bay 1064
Walker N B Labour 74 Victoria St 5851
Walker R J Revenue 1stflr Frost Bldg S 1774
Walker Dr S J Health 1st Flr 880 Bay 4075
Walker Dr V C Agric & Food 6th Flr 1200 Bay 5842
Walker Mrs V K Lands & For r5323A Whitney Blk 6167
Walker W Mun Affairs 6th Flr 801 Bay 5781
Walker W Trade & Dev 1 St Clair W 7641
Walkington W C Prov Aud R502 The Frost Bldg ...7510
Walkinshaw W M Health 1 St Clair W 4071
Wall Miss D M Mun Affairs 9th flr 801 Bay 1953
Wall H F Health 360 Christie 2201

Wallace Miss E M Agric & Food 7th flr 1200 Bay 7665
Wallace F C Ont Racing Com 12th Flr 1 St Clair W 925-4445
Wallace Mrs J B O W R C 12th Flr 135 St Clair W 1027
Wallace K Ont Hous Corp 101 Bloor St W 966-3600
Wallace M O W R C 12th Flr 135 St Clair W 1658
Wallace S B Pub Works 12th flr Ferguson Blk 6323
Wallbank Mrs H Educ 4th Flr 1 St Clair W 5087
Wallenwein Mrs B A Health 11th Flr Hepburn Blk 6237
Wallington Miss M A Health 11th Flr Hepburn Blk 6241
Wallis F Hwys Cent Downsvw 3432
Walls J A Pub Works r154 Main Bldg 6415
Walsh Mrs E A Pub Rec Archiv 14 Queens Pk Cr 4021
Walsh Mrs J Crt House Metro 361 University 7255
Walsh J Lands & For 2308 Whitney Blk 4507
Walsh J B Mines & Nthn Af B524 Whitney Blk 1370
Walsh Mrs M M E M B R421 67 College 4379
Walsh Mrs M P Soc & Fam Serv 5th Flr Hepburn Blk 5017
Walsh P J O W R C 6th Flr 135 St Clair W 6965
Walsh T J Hwys Cent Downsvw 3471
Walshaw J R Transpt 8th Flr Ferguson Blk 2007
Walshe Miss G Civ Ser Dept 6th Flr 151 Bloor W 7096
Walshe J F Hwys Cen Dwnsvw 3097
Walter Miss D A Educ 559 Jarvis 6546
Walter J Hwys Admin Downsvw 3588
Walters A A Hwys Admin Dwnsvw 3071
Walters C E O H S C 8th Flr 2200 Yonge 482-1111
Walters Mrs C P O W R C 401 & Islington 3008
Walters O Health 10th Flr Hepburn Blk 5071
Walther M Pub Trustee 705 145 Queen W 362-1331
Walton D F Hwys Admin Dwnsvw 3213
Walton J W Computer Serv 1B45 Macdonald Blk 1795
Wang D T O W R C 401 & Islington 3029
Wang K T O W R C 6th Flr 40 St Clair W 6991
Ward A A Hwys Admin Downsvw 3621
Ward E L Agric & Food 7th flr 1200 Bay 7661
Ward F Crt House Metro 361 University 7405
Ward Mrs J Health 11th Flr Hepburn Blk 2485
Ward Mrs P I Civ Ser Dept 9th Flr 151 Bloor W 1531
Ward T J Hwys Admin Downsvw 3423
Ward Miss V B Prime Mins Ofc r269 Main Bldg 1945
Ward Mrs V F Fire Marshal 612 204 Richmond W 4868
Ware Mrs M Trade & Dev 9FLR 950 Yonge 5288
Wares Mrs E A Transpt 8th Flr Ferguson Blk 1554
Wargel H Hwys Admin Downsvw 3401
Waring W T Hwys Admin Downsvw 3078
Warke Miss M Health Resources Rd 3174
Warmski L S Pub Rec Archiv 14 Queens Pk Cr 4030
Warner C E Hwys Admin Downsvw 3213
Warner J P Treas & Econ 252 Bloor St W 7185
Warner R W Mun Affairs 12th Flr 801 Bay 6934
Warnock J Tourism & Inf 4th Flr 185 Bloor E 4014
Warnock J G Crt House Metro 361 Univ Ave 7351
Warren D A OWRC 12th Flr 135 St Clair W 1027
Warren Mrs G K Educ 44 Eglinton W 5387
Warren J G Prov Aud 506 The Frost Bldg 5291
Warren N Pub Works 155 Judson 80171
Warren R M Prov Sec&ctzshp R408 Main Bldg Nw 5325
Warren Mrs V O W R C 401 & Islington 3048
Wasylko W Mun Affairs 5th flr 801 Bay 1940
Wathen Mrs H E M B R411 67 College 4385
Watier Miss Y M Lands & For 6620 Whitney Blk 2738
Watkins R B Mun Affairs 7th Flr 801 Bay 1887
Watling J Pub Works 10th Flr Ferguson Blk 1121
Watson C N Pub Works 13th Flr Ferguson Blk 6815
Watson D Gov Caucus Ofc 4th Flr Main Bldg 2036
Watson D C Trade & Dev 5th Flr 950 Yonge 5711
Watson D M Treas & Econ 7th Flr 880 Bay 7066
Watson G Prov Aud r505N The Frost Bldg 1395
Watson H J Corrctnl Ser 3rd Flr 454 Univ Ave 4511
Watson N O Agric & Food 7th Flr 1200 Bay 1241
Watson O R Educ 4th Flr 44 Eglinton W 5986
Watson R H O W R C 5th Flr 40 St Clair W 1651
Watson Mrs V C Crt House Metro 361 University 7359
Watt A K O W R C 14th Flr 135 St Clair W 5115
Watt Mrs D Educ 44 Eglinton W 5361
Watt J A Revenue 2FLS The Frost Bldg 5891
Watt W R Tourism & Inf 1075 Millwood E 421-2462
Watters W E Soc & Fam Serv 5th Flr Hepburn Blk 5121
Watts Miss M P Treas & Econ 252 Bloor St W 6613
Watty F Mun Affairs 8th flr 801 Bay 6941
Waugh Mrs C Educ 1670 Bayview 1898
Weafer T P Educ 1st Flr 44 Eglinton W 4373
Wear J R Hwys Admin Downsvw 3541
Weatherall T Educ 559 Jarvis 6546
Weatherhead Miss B A Mun Affairs 4th Flr 801 Bay 2314
Weatherhead E C Treas & Econ 880 Bay 6th flr 5461
Weatherhead S G Tourism & Inf 7th Flr 185 Bloor E 4011
Webb Dr J F Health 9th Flr Hepburn Blk 5061
Webber B F Educ 94 Cumberland 6669
Webber R Crt House Metro 361 University 7277
Weber P F Hwys Lab Downsvw 3252
Webly-Solomon L Pub Works 13th Flr Ferguson Blk 5822
Webster Miss D L Corrctl Serv R308 434 Univ Ave 4349
Webster E J Revenue 4th Flr The Frost Bldg 5648
Webster G A Labour 8 York 4148
Webster G D Consmr Prot Bur 1st Flr 555 Yonge St 6471
Webster K L Prov Aud 508 The Frost Bldg 1384
Webster Miss M R Probation Serv 999 Birchmount 751-2138
Webster R Treas & Econ R102 The Frost Bldg 6691
Wedgewood F B Treas & Econ 5FLS The Frost Bldg 1731
Weekes A G O P P 160 Duncan Mill 6871
Weeks D C Hwys Admin Downsvw 3423
Weiers R J Revenue 3FLS The Frost Bldg 2953
Weinberg I Hwys Admin Downsvw 3621
Weing Z Mun Affairs 8th flr 801 Bay 6941
Weingarden P L Revenue 3FLS The Frost Bldg 5402
Weir C A Educ 559 Jarvis 6761

Weir J C OPP R306 125 Lakeshore 6923
Weir R A Lands & For 5623 Whitney Blk 1271
Weir R J Ont Hous Corp 4th Flr 170 Univ Ave 366-9141
Weisdorf J Crt House Metro 361 University 7297
Weiss L Agric & Food 11th Flr 1200 Bay 7452
Weissengruber M O W R C 14th Flr 135 St Clair W 2531
Welbon J B Revenue 4FLS The Frost Bldg 2994
Welbourn C R Probation Serv 808 Dufferin 534-6311
Welby Mrs L E Hwys Admin Downsvw 3654
Welch E H Agric & Food 7th flr 1200 Bay 7661
Welch Miss J I Revenue 3FLS The Frost Bldg 1515
Welch Miss M J Mun Affairs 10th Flr 801 Bay 5420
Welch Hon R Educ r369 Main Bldg 5277
Welds Mrs K Health 9th Flr Hepburn Blk 4094
Welldon W Prov Sec Ctzshp 3rd f 151 Bloor St W 5003
Wells Hon D C Suprm Crt 361 Univ Ave' 363-4101
Wells D G Pub Works 10th Flr Ferguson Blk 6741
Wells D L O W R C 401 & Islington 3011
Wells J Cent of For Sc 8 Jarvis 2561
Wells Hon T L Soc & Fam Serv 6th flr Hepburn Blk 2341
Welsh V C O P P R249 125 Lakeshr Ble 4434
Wemyss D E O W R C 401 & Islington 3041
Wenger E Pub Works 13th flr Ferguson Blk 1023
Weppler M Press Gal 3rd flr Main Bldg 2241
Weppler Mrs S A Mun Affairs 6th flr 801 Bay 5789
Werner B Educ 26 Breadalbane 2668
Weselake G D Revenue 1st Flr The Frost Bldg 4563
Wesno J O W R C 5th Flr 40 St Clair W 1651
Wessinger J Treas & Econ 7th Flr 880 Bay 7066
Wessner E P Ont House Corp 2nd Flr 188 Univ Ave 366-9141
West Miss C Crt House Metro 361 University 5591
West Miss G Mun Affairs 2nd Flr 801 Bay 6465
West L C Labour 3rd Flr 880 Bay 1985
West R T Corrctl Serv R307 434 Univ Ave 5905
West W Trade & Dev 1 St Clair W 7641
Westcott C Prime Mins Ofc r373 Main Bldg 7615
Westerlage H Health 1st Flr Macdonald Blk 5887
Westland D G Corrctl Serv 1st Flr 434 Univ Ave 4363
Westmore Mrs P E Hwys Admin Downsvw 3423
Westmore R H Pub Rec Archiv 2nd Flr 875 Bay 5879
Weston P J Mun Affairs 6th Flr 801 Bay 7831
Weylie Miss J Agric & Food 7th Flr 1200 Bay 1241
Weyman I F Corrctnl Serv 1st Flr 434 Univ Ave 4363
Whalen H Hwys Lab Downsvw 3677
Whaley E J Ont Hous Corp 188 Univ Ave 366-9141
Wharton Mrs P Computer Serv 7th flr Mowat Blk 6893
Whatton W V Educ 6th Flr 55 Eglinton E 6157
Wheatley P J Crt House Metro 361 University 7277
Wheeler Mrs M Soc & Fam Serv 85 Eglinton E 7141
Wheeler S G Transpt 3rd Flr Ferguson Blk 7287
Wheeler T W Health 11th Flr Hepburn Blk 2231
Wheler J E Labour 44 Victoria 4131
Wherrell Miss I M Pub Works 9th Flr Ferguson Blk 1361
Whipple O L Pub Works 8th flr Ferguson Blk 1411
Whitaker Mrs N E Tourism & Inf 5th Flr 185 Bloor E 4004
White Mrs A Educ 14FL 789 Don Mills 429-3800
White Mrs A Treas & Econ R110 The Frost Bldg 2091
White C Suprm Crt 145 Queen W 5589
White D M Prov Crt Crimnl 60 Queen W 7541
White Miss E J Soc & Fam Serv 4th Flr Hepburn Blk 5123
White Mrs E M Hwys Lab Downsvw 3235
White J Med Ser Ins Div 6th Flr 7 Overlea Blvd 482-1111
White J A Revenue 213N The Frost Bldg 2587
White J A Transpt R312 67 College 1049
White Hon J H Univ Affs 7th flr 481 Univ Ave 7625
White R Treas & Econ 5th flr Frost Bldg S 4548
White R C Mun Affairs 9th flr 801 Bay 2317
White Miss R M Revenue 2ndflr Frost Bldg S 6606
White S Ont Hous Corp 101 Bloor St W 966-3600
Whitehead B R O W R C 6th Flr 40 St Clair W 6991
Whitehead G Lands & For Lab Downsvw 3296
Whitehead G P Corrctnl Ser 550 Gerrard St E 466-2164
Whitehead Miss Z Fin & Com Affs 9th flr 555 Yonge St 4728
Whitelaw R E Hwys Cent Downsvw 3137
Whitely W R L C B O 55 Lakeshr Bl E 4981
Whitfield Mrs P I Educ 6th Flr 55 Eglinton E 6161
Whitmore R C O P P 125 Lakeshr E 4477
Whitmore S Pub Works 171 Judson 80131
Whitney Miss D Prov Aud r509N The Frost Bldg 1393
Whitney N Prog Con Pty 123 NW Main Bldg 4824
Whitney S B Educ 44 Eglinton W 5600
Whittaker F L Soc & Fam Serv 5th flr Hepburn Blk 5015
Whittall Mrs H Pub Works 12th Flr Ferguson Blk 1267
Whitten K W Revenue 213N The Frost Bldg 2587
Whittingham F J Labour 8 York 6101
Whittle W T Hwys Admin Downsvw 3341
Whitty Miss L F Mun Affairs 4th flr 801 Bay 7031
Whitwell K Ont Hous Corp 188 Univ Ave 366-9141
Whitworth Mrs J Crt House Metro 361 University 7351
Whynot Mrs M Liberal Pty r222 N W Main Bldg 6206
Whyte A G Educ 371 Bloor St W 928-5093
Wickett W T Hwys 213 Cent Downsvw 3326
Wicks Dr C A Health 2nd Flr 880 Bay 7091
Widgett W M L C B O 55 Lakeshr Bl E 4966
Wiele R Educ 559 Jarvis 7505
Wigdor R Educ 7th Flr 94 Cumberland 2631
Wigle H O O W R C 10th Flr 135 St Clair W 6346
Wigle Dr W D Health 10th Flr Hepburn Blk 5021
Wigle W G Hwys Admin Downsvw 3551
Wijesinha K Crt House Metro 361 University 7345
Wilbee J J Treas & Econ R608 The Frost Bldg 6568
Wilby D E Treas & Econ 5THS The Frost Bldg 1731
Wilch Hon P J Prov Crt Crimnl 60 Queen W 4176
Wilcox G L Dept Of Justice 14th Flr 18 King E 4223
Wild C Transpt 7th Flr Ferguson Blk 5707
Wilde F W Labour 3rd Flr 880 Bay 1979
Wilding Mrs M M Med Ser Ins Div 4 Flr 15 Overlea Blvd 482-1111
Wildish G E Treas Board 7th Flr The Frost Bldg 6358

Wile Mrs I OWRC 401 & Islngtn 3011
Wile M G O W R C 2nd Flr 135 St Clair W 6951
Wilen Miss N F Labour 8 York 4151
Wilensky Mrs J Treas & Econ 6FLS The Frost Bldg 2927
Wiley P J Energy Res 5th flr 880 Bay 4553
Wiley R B Health 1FLS Macdonald Blk 5887
Wilkes J B Hwys Lab Downsvw 3614
Wilkes Mrs M Mun Affairs 2nd Flr 801 Bay 5981
Wilkie A Regstr Gen 2nd Flr Macdonald Blk 2278
Wilkie Miss S E Revenue 2nd Flr The Frost Bldg 5944
Wilkins G R Civ Ser Dept 9th Flr 151 Bloor W 1531
Wilkins H C O P P 125 Lakeshr E 4361
Wilkins Mrs K F Hwys Cent Downsvw 3324
Wilkins Mrs M Ont Dev Corp 6th Flr 950 Yonge 6585
Wilkins R B Health 7th Flr Hepburn Blk 5076
Wilkins R G O W R C 7th Flr 40 St Clair W 6194
Wilkins W D OWRC 5th flr 135 St Clair W 6954
Wilkinson Mrs A Civ Ser Dept 9th flr 151 Bloor W 1531
Wilkinson Miss A Soc & Fam Serv 204 Richmond W 5736
Wilkinson A W Hwys Cent Downsvw 3315
Wilkinson D R Justice 15th Flr 18 King E 1291
Wilkinson F H Educ 3rd Flr 2025 Sheppard E 491-0330
Wilkinson Miss S E Pub Works 12th Flr Ferguson Blk 6323
Wilks Mrs I J Health 8th Flr Hepburn Blk 5415
Willard D G Prov Crt Crimnl 60 Queen W 7513
Willcock P L C B O 55 Lakeshr Bl 4617
Willems H A Soc & Fam Serv 6th Flr Hepburn Blk 5201
Williams A C Fire Marshal 121 204 Richmond W 4865
Williams B Educ 26 Breadalbane 5319
Williams Miss C Dept Of Justice 18th Flr 18 King E 5184
Williams Dr C J Soc & Fam Serv 6th Flr Hepburn Blk 5142
Williams D E Agric & Food 9th flr 1200 Bay 7701
Williams E Labour 4th Flr 74 Victoria 5851
Williams Miss E L Agric & Food 9th flr 1200 Bay 7701
Williams Mrs E M Treas & Econ 106N The Frost Bldg 6861
Williams F Revenue 3fls The Frost Bldg 4020
Williams F N Justice r345 Main Bldg 2845
Williams H C Hwys 213 Cent Downsvw 3469
Williams I H Probation Serv 443 University Ave 6434
Williams I R Transpt 8th Flr Ferguson Blk 6795
Williams J Pub Works 9th Flr Ferguson Blk 1361
Williams K M Hwys Adm Dwnsvw 3574
Williams Mrs L Trade & Dev 3FLR 950 Yonge 4259
Williams Miss L A Mun Affairs 7th flr 801 Bay 2337
Williams L H Hwys Lab Downsvw 3648
Williams Miss M Civ Ser Dept 6th Flr 151 Bloor W 1438
Williams Mrs M Ont Dev Corp 6th Flr 950 Yonge 6585
Williams Miss N M Corrctnl Ser r202 454 Univ Ave 4511
Williams P C Fin & Com Affs 4th flr 555 Yonge St 6481
Williams Miss P E Soc & Fam Serv 5th Flr Hepburn Blk 5103
Williams Miss R J Labour 4th Flr 74 Victoria 5854
Williams S Lands & For 4605B Whitney Blk 6403
Williams S F Crt House Metro 361 University 7351
Williams T Pub Works 16 Grosvenor 6811
Williams T H Trade & Dev 4FLR 950 Yonge 4347
Williams W H Prov Crt Crimnl 60 Queen W 7541
Williamson Miss H R Educ 1152 Bay 2657
Williamson K G Pub Works 9th Flr Ferguson Blk 2069
Williamson P Educ 2nd Flr 94 Cumberland 6531
Williamson W Energy Res 7th Flr 1 St Clair W 6634
Willis Mrs A W Hwys Cent Downsvw 3327
Willis Mrs E B Labour 7th Flr 8 York 4115
Willis E J Hwys Admin Downsvw 3541
Willis Miss J Hwys 381 Main Bldg 2101
Willis W J Mines & Nthn Af B323 Whitney Blk 1347
Willison K S Lands & For 4331 Whitney Blk 2761
Willmot Miss D Hwys Cent Downsvw 3455
Willoughby Dr D S Health Resources Rd 282-3033
Wills R A Corrctnl Serv 5th Flr 434 Univ 5611
Willson Miss E E Mun Affairs 8th Flr 801 Bay 6945
Willson G Ont Science Ctr 770 Don Mills 429-4100
Willson Mrs V A Election Off 70 Lombard 6831
Wilmot C R Hwys Admin Downsvw 3621
Wilshaw J G Hwys Lab Downsvw 3201
Wilson B A Treas Board 7FLS The Frost Bldg 6358
Wilson C J O W R C 8th Flr 135 St Clair W 1647
Wilson D Crt House Metro 361 University 7369
Wilson Mrs D Civ Ser Dept 6th Flr 151 Bloor W 6081
Wilson D A O W R C 9th Flr 135 St Clair W 1296
Wilson Mrs D L Pub Works 10th Flr Ferguson Blk 6718
Wilson E Mun Affairs 9th flr 801 Bay 6850
Wilson F A Trade & Dev 5th Flr 950 Yonge 5711
Wilson Miss F A Trade & Dev 10th Flr 950 Yonge 1615
Wilson F L Dept Of Justice 18th Flr 18 King E 2856
Wilson Miss F L Revenue 4FLS The Frost Bldg 2976
Wilson F S Educ 2nd Flr 44 Eglinton W 2653
Wilson Mrs G Educ 1152 Bay 7321
Wilson G P Hwys Lab Downsvw 3688
Wilson Miss H Sec Com 7th Flr 555 Yonge St 4307
Wilson H L Soc & Fam Serv 7th Flr Hepburn Blk 1818
Wilson H W Sec Com 8th Flr 555 Yonge St 6557
Wilson Mrs J A Dept Of Justice 863 Bay 6678
Wilson J D Revenue 3FLS The Frost Bldg 1515
Wilson J H Educ 40 Eglinton E 5026
Wilson Hon J L Suprm Crt 361 Univ Ave 363-4101
Wilson J M Corrctnl Serv 5th Flr 434 Univ 5611

Wilson K W Hwys Cent Downsvw 3581
Wilson L C Fin & Com Affs 4th Flr 555 Yonge St 6481
Wilson Miss M A Lands & For 5318 Whitney Blk 5134
Wilson M A Educ 2nd Flr 44 Eglinton W 6535
Wilson Mrs M H Justice 15 Flr 18 King E 6721
Wilson R Pub Works 3RDB Macdonald Blk 7072
Wilson R J Soc & Fam Serv 5th Flr Hepburn Blk .5006
Wilson T Mun Affairs 8th flr 801 Bay 6945
Wilson T S Suprm Crt 145 Queen W 363-4101
Wilson W G Labour 74 Victoria St 5251
Wilton Rev L B Corrctnl Ser Ourland Ave 255-0821
Winarski Miss M A Health 9th Flr Hepburn Blk 5884
Windle H Transpt 4th Flr Ferguson Blk 1500
Windsor G A Labour 74 Victoria 5854
Windsor Miss H Official Guard 6th 123 Edward St 1832
Wineberg L Revenue R213 The Frost Bldg 2586
Winfield Miss A N Dept Of Justice R221 Main Bldg 2520
Winfield F N Tourism & Inf 67 College 4041
Winfield Mrs I Tourism & Inf 5th Flr 185 Bloor E 4004
Wingfield Miss K Pub Works 9th Flr Ferguson Blk .1418
Wingson Miss A Soc & Fam Ser 204 Richmond St W 2376
Wink Mrs J Mun Affairs 8th flr 801 Bay 6945
Winkler Hon E A Revenue r615 The Frost Bldg 2901
Winkler J Treas & Econ 1st flr Frost Bldg N 6691
Winkler S Pub Trustee 7th Flr 145 Queen W .362-1331
Winship W M Pub Works 13th Flr Ferguson Blk ...5822
Winson Mrs B D Educ 6th Flr 44 Eglinton W 2667
Winson R A O W R C 5th Flr 135 St Clair W ...6141
Winstanley Mrs D A Civ Ser Dept 10th Flr 151 Bloor W 2065
Winter D Mines & Nthn Af 9th Flr 500 Univ Ave .4641
Winter E G Health 8th Flr Hepburn Blk 5051
Winter Mrs F Liberal Pty r217 N W Main Bldg 5681
Winter Miss M A Health 9th Flr Hepburn Blk 4462
Winter Mrs N Revenue 6FLS The Frost Bldg 6297
Winterburn Miss I M Agric & Food 5th Flr 1200 Bay 1421
Wisbey P Mines & Nthn Af R203 67 College 1821
Wiseman P F Educ 3rd Flr 44 Eglinton W 5619
Wishart Hon A A Fin & Com Affs 9th flr 555 Yonge St 6393
Wishart Miss F Health Resources Rd 3170
Wishloff J Educ 4th Flr 44 Eglinton W 2608
Wisz S F O W R C 401 & Islington 3003
Witecki A Hwys Admin Downsvw 3516
Withames Mrs E V Hwys Admin Downsvw 3587
Withrow E O O W R C 14th Flr 135 St Clair W 5109
Woda G Hwys Lab Downsvw 3392
Wojcik E Pub Works 185 Judson 80171
Wojdon Miss I Computer Serv 7th flr Mowat Blk ..6893
Wolfe J B Educ 6th Flr 44 Eglinton W 2662
Wolfe Mrs R S Educ 3rd Flr 44 Eglinton W 5626
Wolfe Dr W J Mines & Nthn Af 9th Flr Whitney Blk 1337
Wolfer Mrs M G Sec Com 8th Flr 555 Yonge St ..2861
Wolffers D J Hwys Cent Downsvw 3353
Wollweber J Hwys Cent Downsvw 3455
Wong Miss I Educ 4 New St 2696
Wong Mrs J Health 10th Flr Hepburn Blk 7041
Wong J D Pub Works 185 Judson St 80167
Wong R E Educ 14th Flr 789 Don Mills 429-3800
Wood A Labour 3rd Flr 880 Bay 1977
Wood B D Hwys Gar Downsvw 3383
Wood B K Trade & Dev 3FLR 950 Yonge 4303
Wood F E Hwys Admin Downsvw 3465
Wood Miss H I Pub Works 10th Flr Ferguson Blk .2806
Wood H L Trade & Dev 4FLR 950 Yonge 5701
Wood J Mines & Nthn Af 10th flr Whitney Blk 7047
Wood J S O W R C 6th Flr 135 St Clair W 6965
Wood J W Ont Dev Corp 8th Flr 950 Yonge 7051
Wood L W Mun Affairs 5th Flr 801 Bay 2330
Wood M Hwys Cent Downsvw 3432
Wood P A L C B O 55 Lakeshr Bl E 4950
Wood Mrs R Ont Law Ref 16th Flr 18 King E 4761
Wood Mrs S Educ 2nd Flr 44 Eglinton W 2653
Woodburn Mrs J E Trade & Dev 3FLR 950 Yonge 4303
Woodhouse Miss K V Mun Affairs 11th flr 801 Bay 1664
Woodhouse S A Treas & Econ 6FLN The Frost Bldg 2906
Woodhouse Mrs Z Treas Board 7THS The Frost Bldg 6358
Woodley Mrs B G Dept Of Justice 863 Bay 6678
Woodley Mrs D Prime Mins Ofc r257 Main Bldg ...1952
Woodley E L Agric & Food 4th Flr 1200 Bay 1502
Woodman L W Civ Ser Dept R314 Lab Downsvw 3487
Woodrow F J Revenue 2FLS The Frost Bldg 1706
Woodruff G L Educ 4th Flr 44 Eglinton W 1341
Woodruff Miss M E Soc & Fam Serv 1st Flr Macdonald Blk 2391
Woods Mrs F M Prov Aud 512 The Frost Bldg 1381
Woods G L Health 8th Flr Hepburn Blk 5053
Woods Mrs I A Corrctl Serv R208 434 Univ Ave .4357
Woods J S Revenue 2ndflr Frost Bldg S 6606
Woods M Mun Affairs 6th Flr 801 Bay 6404
Woods T P Land Titles 100 Queen W 7548
Woods W Hwys Admin Downsvw 3381
Woods W S O W R C 5th Flr 40 St Clair W 1651
Woodside D OWRC Hwy 401 & Islington 3044
Woodward S Labour 74 Victoria 5251
Wooland R A Labour 8 York 6420
Woolenings D Press Gal 3rd flr Main Bldg 2241
Woolford L O Pub Trustee 710 145 Queen W 362-1331
Woolley Miss E V Civ Ser Com M1-59A Macdonald Blk 7018
Worden F E Computer Serv 7th flr Mowat Blk 7955
Wordingham Miss S E Agric & Food 9th Flr 1200 Bay 2411
Wordingham W Med Ser Ins Div 7 Flr 15 Overlea 482-1111
Work R Fire Marhsal 614A 204 Richmond W 4868

Workman Mrs J Civ Ser Dept 9th Flr 151 Bloor W 1438
Wornell Miss M Trade & Dev 5FLR 950 Yonge 5715
Worrall W J Mun Affairs 2nd Flr 505 Univ Ave 7075
Worsencroft Mrs D Pub Works 13th Flr Ferguson Blk 1146
Worton H Liberal Pty r227 N W Main Bldg 5978
Worton Dr H Agric & Food 6th Flr 1200 Bay 5841
Wouk A Pub Works 801 Bay St 6056
Wouters J Treas & Econ 6FLS The Frost Bldg 2927
Woyzbun J Mun Affairs 8th Flr 801 Bay 6945
Wraggette Mrs G Health 9th Flr Hepburn Blk 4334
Wright Mrs B Hwys Adm Dwnsvw 3531
Wright B Hwys Admin Downsvw 3627
Wright B Dept Of Justice 17th Flr 18 King E 4118
Wright Dr D T Univ Affs 7th Flr 481 Univ Ave 5233
Wright Dr D T Comm Post Sec 2nd Flr 505 Univ Ave 7021
Wright F Pub Works 18 Oakland 3055
Wright G L C B O 55 Lakeshr Bl E 4975
Wright G B Pub Works 13th Flr Ferguson Blk 6745
Wright G M L C B O 55 Lakeshr Bl E 4649
Wright G W Mun Affairs 7th Flr 801 Bay 1561
Wright H J Labour 44 Victoria St 4121
Wright J A Educ 6th Flr 55 Eglinton E 6154
Wright K OWRC 11th flr 135 St Clair W 2465
Wright Mrs M E Mun Affairs 5th flr 801 Bay 1936
Wright Hon P Suprm Crt 361 Univ Ave 363-4101
Wright P A Mines & Nthn Af 3rd Flr 880 Bay 1982
Wright R W Labour 44 Victoria 4043
Wright S L Treas & Econ 5FLS The Frost Bldg 1731
Wright Mrs V D Lands & For 30 Grosvenor 5663
Wright W L C B O 55 Lakeshr Bl E 4975
Wright W J Educ 3rd Flr 2025 Sheppard E 491-0330
Wrong G A Hwys Lab Downsvw 3255
Wu C S Labour 44 Victoria 4121
Wu W S Mun Affairs 9th Flr 801 Bay 6414
Wychowanec Miss S J Revenue 7FLS The Frost Bldg 6260
Wyhovszky G O W R C 401 & Islington 3031
Wyldes Mrs J Hwys Cent Downsvw 3442
Wylie K E Agric & Food 11th Flr 1200 Bay 1159
Wylie Miss M Transpt 4th Flr Ferguson Blk 6701
Wylie Mrs V Pub Works 13th Flr Ferguson Blk 2155
Wylie W G L C B O 55 Lakeshr Bl E 4925
Wynd Mrs R Transpt 3rd Flr Ferguson Blk 1551
Wyne H M Treas & Econ 880 Bay 6th flr 6341
Wyse I B Revenue r221 Frost Bldg N 7871
Wysocki Miss C Health 10th Flr Hepburn Blk 4324

Y

Yakaduski P J Prog Con Pty 125 N W Main Bldg 4800
Yakutchik T J O W R C 6th Flr 40 St Clair W 6991
Yamashita Miss H Nghtgle Sch Nsg 2 Murray 362-7581
Yan Sen Miss M Ont Law Ref 16th 18 King E 4761
Yanofsky Mrs S A Med Ser Ins Div 7th Flr 15 Overlea 482-1111
Yantha E C Hwys Cent Downsvw 3383
Yap Mrs S Health 8th Flr Hepburn Blk 4338
Yarek R Crt House Metro 361 University 7255
Yaremko Hon J Prov Sec Ctzshp r 411 N W Main Bldg 2021
Yaskovitch N P Lands & For T12 Whitney Blk 5318
Yasui Mrs T Computer Serv 1B45 Macdonald Blk 1795
Yates Mrs O E Justice 17th Flr 18 King E 4501
Yearwood N A Pub Works 9TH Ferguson Blk 4805
Yemec G Health 11th Flr Hepburn Blk 2231
Yen B Cent Of For Sc 8 Jarvis 2561
Yen J C Treas Board 7th flr Frost Bldg S 5282
Yesayan H Lands & For 3635 Whitney Blk 2754
Yeung R Y Pub Works 11th flr Ferguson Blk 6723
Yielding Miss L Comm Post Sec 2nd Flr 505 Univ Ave 7021
Yielding Miss L Univ Affairs 7th Flr 481 Univ Ave 5233
Yip H L Cent Of For Sc 8 Jarvis 2561
Yoerger J S Land Comp Brd 10 King E 6027
Yoneyama H Y Labour 44 Victoria 4157
York G Hwys Cent Downsvw 3461
York P A Trade & Dev R402 950 Yonge 4226
Yorke J A Labour 44 Victoria 7161
Yoshida E Probation Serv 999 Birchmount 751-2138
Yoshida M Pub Works 3B Macdonald Blk 6015
Youmans H C O P P 291 Sherbourne 5421
Young Mrs B Mun Affairs 7th Flr 801 Bay 1561
Young B J Crt House Metro 361 University 7331
Young B S Fire Marshal 604A 204 Richmond W 4871
Young C Press Gal 3rd Flr Main Bldg 2241
Young D I Educ 40 Eglinton E 2692
Young Mrs E B Mun Affairs 6th flr 801 Bay 5780
Young Dr E J Health 9th Flr Hepburn Blk 4791
Young Mrs E M Mun Affairs 11th Flr 801 Bay 1691
Young F New Dem Pty r202 N W Main Bldg 6384
Young J Pub Works 185 Judson 80128
Young J G Labour 74 Victoria 5851
Young J J Prime Mins Ofc r186 Main Bldg 1954
Young J K Companies Br 2nd Flr 555 Yonge St 5954
Young Mrs K Educ 3rd Flr 44 Eglinton W 2271
Young Miss S Educ 559 Jarvis 6546
Young S W Hwys Admin Downsvw 3401
Yovanovski Mrs M Revenue 6fls The Frost Bldg 2923
Yu P O W R C 6th Flr 40 St Clair W 6991
Yuan A Pens Comm R210 450 Univ Ave 2961
Yuen C Educ 1st Flr 44 Eglinton W 2308
Yuile A Lands & For 4608 Whitney Blk 2707
Yurchuk N Revenue 2nd Flr Frost Bldg S 5932
Yurkow R Pub Works 12th Flr Ferguson Blk 1141

Z

Zachary Mrs N Tourism & Inf 1st Flr Main Bldg 4028

Zacher S Educ 559 Jarvis 6546
Zajac Mrs E R Ont Police Com 3rd flr 505 Univ Ave 6071
Zajac T Hwys Admin Downsvw 3571
Zalken Mrs F Educ 559 Jarvis 2625
Zarfas Dr D E Health 11th Flr Hepburn Blk 6231
Zayac C M Treas Board 7FLS The Frost Bldg 2002
Zeidenberg Mrs M Official Guard 5th 123 Edward St 1428
Zeldin A Pub Works 11th Flr Ferguson Blk 6738
Zeleney A Mun Affairs 6th Flr 801 Bay 5780
Zembal A Hwys Admin Downsvw 3571
Zend Mrs J Computer Serv 7th flr Mowat Blk 6893
Zihal A J Mun Affairs 10th Flr 801 Bay 6171
Zimmerman G H Revenue 1FIS The Frost Bldg 1765
Zin W Hwys Lab Downsvw 3231
Zinn M W Regstr Gen 2nd Flr Macdonald Blk 2026
Ziolkowski K Revenue 319N The Frost Bldg 7767
Zoltay N Hwys Admin Downsvw 3492
Zommers U Hwys Admin Downsvw 3541
Zsilinski V Lands & For Lab Downsvw 3636
Zube K H Trade & Dev 5th Flr 950 Yonge 5491
Zuefle E C Revenue 3rdFS The Frost Bldg 1758
Zuk D Reg & Exam 5th Flr 555 Yonge St 2504
Zukovs R Agric & Food 11th Flr 1200 Bay 1150
Zulis E E Hwys Gar Dwnsvw 3596
Zuppinger W Pub Works 12th Flr Ferguson Blk 6800
Zwicker Miss L Educ 5th Flr 151 Bloor W 5565

5576

ONTARIO

PROVINCE OF OPPORTUNITY